12
14.22

FOOTBALL

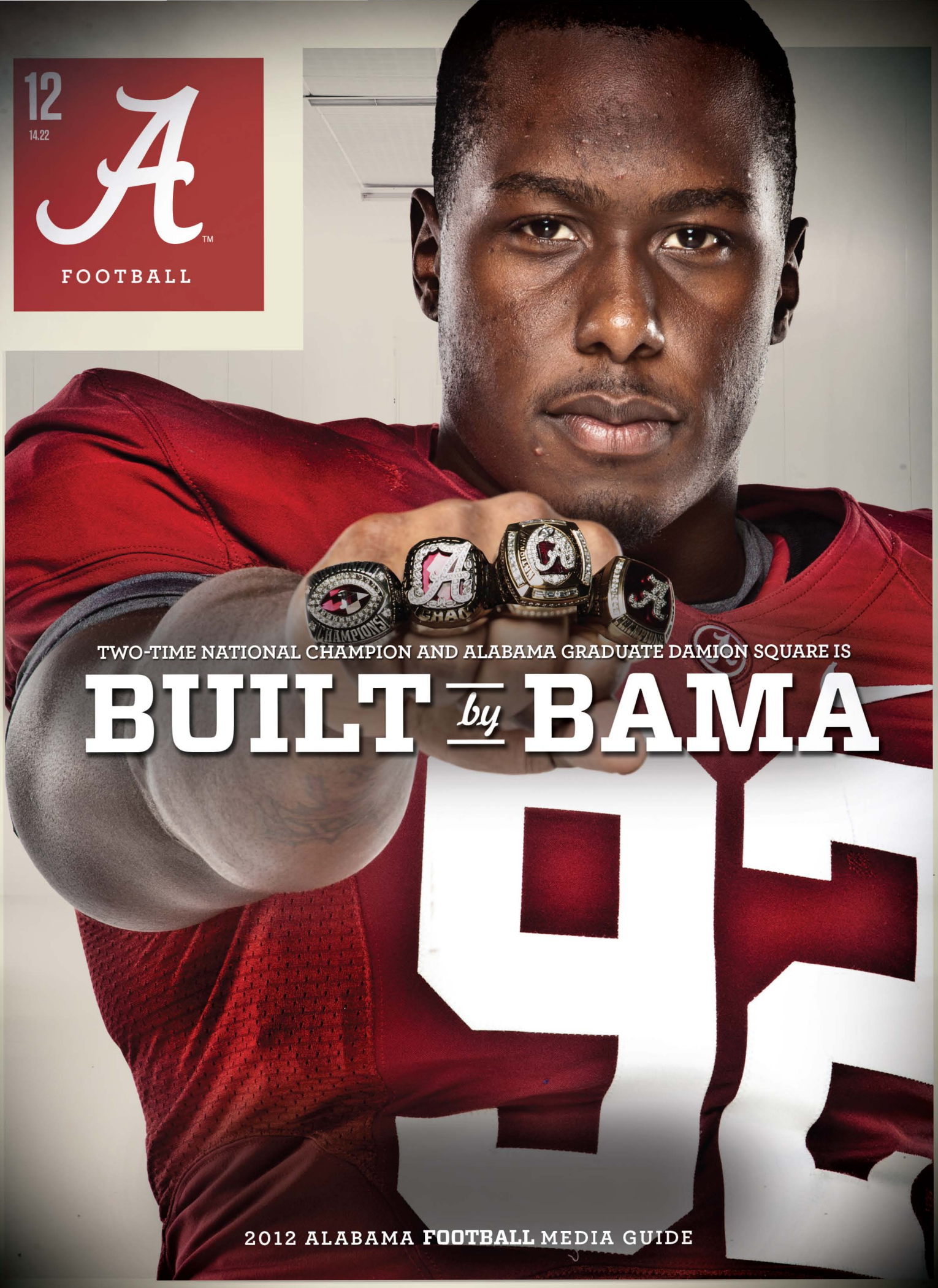

TWO-TIME NATIONAL CHAMPION AND ALABAMA GRADUATE DAMION SQUARE IS

BUILT *by* BAMA

2012 ALABAMA **FOOTBALL** MEDIA GUIDE

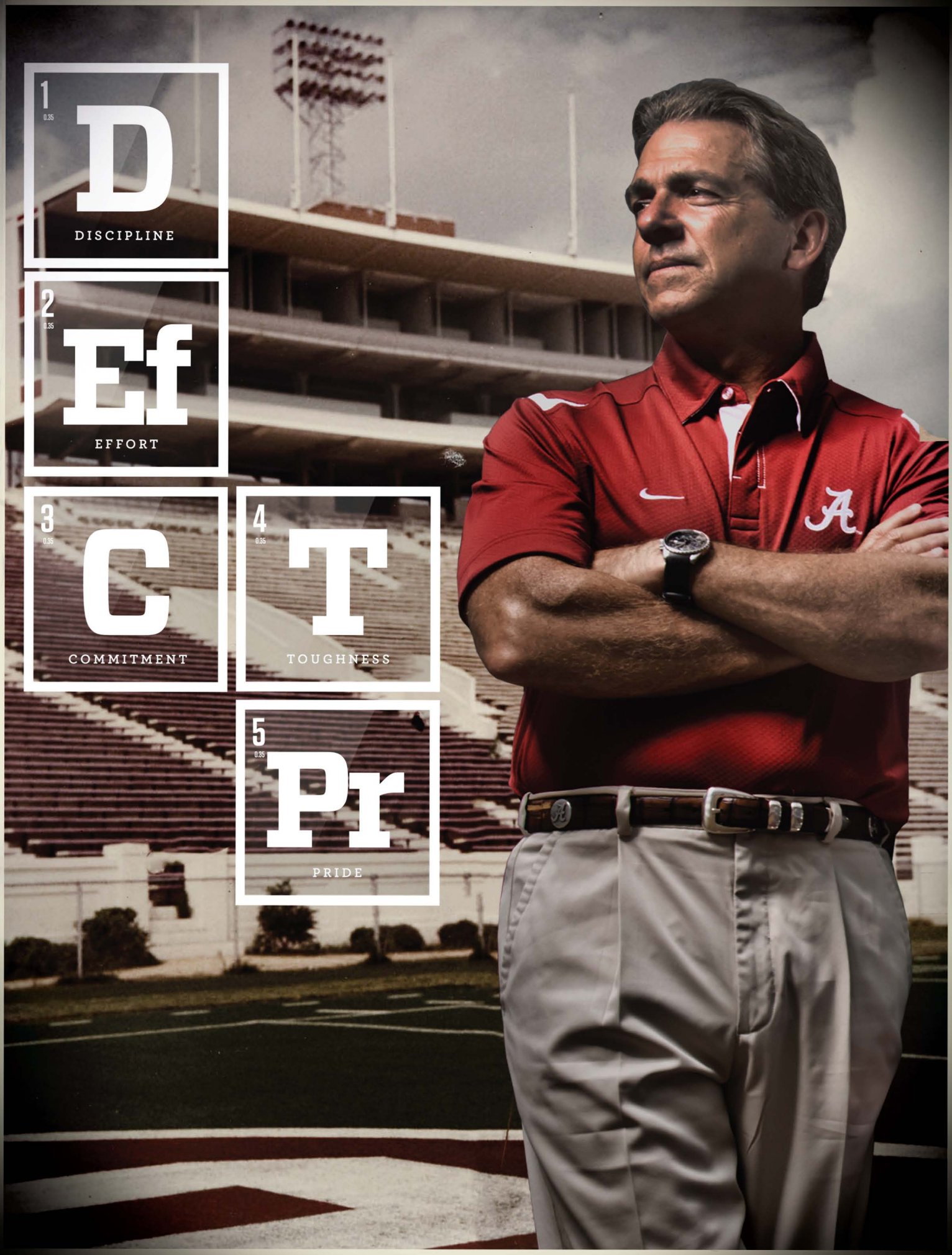
1
0.35
D
DISCIPLINE
2
0.35
Ef
EFFORT
3
0.35
C
COMMITMENT
4
0.35
T
TOUGHNESS
5
0.35
Pr
PRIDE

BUILT *by* THE PROCESS

Crimson Tide head football coach Nick Saban's commitment to building the total program at the University of Alabama embodies UA's Built by Bama theme. The Crimson Tide football team has achieved astonishing success during his five years at the helm in Tuscaloosa. Saban has reestablished Alabama among the nation's elite with two BCS National Championships and one Southeastern Conference title while amassing 48 wins over the past four seasons. His commitment to his student-athletes reaches far beyond the football field. It extends into the classroom and the community.

TABLE OF CONTENTS

THIS IS ALABAMA
Coaching Staff / Schedule....2
Athletic Department Directory....2
Quick Facts....3
Athletics Communications Personnel....3
Media Information....4

ON THE GRIDIRON
2012 Alabama Football Preview....6-13
2012 Roster....14-15
2012 Opponents....16-17
2011 Final Statistics....18-22

THE CRIMSON TIDE
Returning Player Bios....24-58
Non-Scholarship Personnel....59
Newcomer Bios....60-66

COACHING PERSONNEL
Head Coach Nick Saban....68-75
Coaching Staff....76-89
Support Staff....90-92

UNIVERSITY
The University of Alabama....94-99
Director of Athletics Mal Moore....100
Senior Support Staff....101
A Day In The Life....102-105
Academic Excellence....106-107
Roll Model....108

TRADITIONS
The Rise of the Tide....110-111
Paul "Bear" Bryant....112-113
History of Bryant-Denny Stadium....114-115
Football's Top Bowl Team....116-117
Alabama in the SEC....118-119
Any Given Saturday....120-121
The Football Capital of the Nation....122-123
14 National Championships....124-140

HONORS & AWARDS
The Heisman Trophy....142-143
National Award Winners....144-147
College Football Hall of Fame....148-149
All-Americans....150

ALABAMA IN THE NFL
Pipeline to the NFL....152-157
The NFL Draft....158-163
NFL Hall of Fame....164-165
NFL Pro Day....166

RECORDS
Opponents Game-By-Game....168-169
Alabama vs. Opponents....170
Year-By-Year....171-188
Alabama Coaching Records....189
Record Book....190-205
What You Should Know....206
Crimson Tide Sports Marketing....207

2012 ALABAMA COACHING STAFF

Nick Saban (Kent State, 1973)	Head Coach
Burton Burns (Nebraska, 1976)	Associate Head Coach/Running Backs
Mike Groh (Virginia, 1995)	Receivers/Recruiting Coordinator
Doug Nussmeier (Idaho, 1994)	Offensive Coordinator/Quarterbacks
Jeremy Pruitt (West Alabama, 2001)	Secondary
Chris Rumph (South Carolina, 1994)	Defensive Line
Kirby Smart (Georgia, 1999)	Defensive Coordinator/Inside Linebackers
Jeff Stoutland (Southern Connecticut State, 1984)	Offensive Line
Lance Thompson (The Citadel, 1987)	Outside Linebackers
Bobby Williams (Purdue, 1982)	Tight Ends/Special Teams

2012 ALABAMA FOOTBALL DIRECTORY

Athletics Director	Mal Moore
Deputy Director of Athletics/Chief Operating Officer	Shane Lyons
Executive Associate Athletics Director/Chief Financial Officer	Finus Gaston
Senior Associate Athletics Director for Support Services	Kevin Almond
Senior Associate Athletics Director for Technology Advancement	Milton Overton
Senior Associate Athletics Director for Development	Ronny Robertson
Associate Athletics Director/Senior Woman Administrator	Marie Robbins
Associate Athletics Director for Compliance	Jonathan Bowling
Associate Athletics Director/Business	Carol Park
Associate Athletics Director/Football Communications	Jeff Purinton
Associate Athletics Director for Special Projects	Thad Turnipseed
Associate Athletics Director for Communications	Doug Walker
Assistant Athletics Director for Sports Medicine	Jeff Allen
Assistant Athletics Director for Ticket Office and Tide Pride	Chris Besanceney
Assistant Athletics Director for Student Services	Jon Dever
Assistant Athletics Director for Donor Programs	Tommy Ford
Assistant Athletics Director for Major Gifts	Aaron Vold
Faculty Athletics Representative	Dr. Kevin Whitaker
Director of Football Operations	Joe Pannunzio

2012 ALABAMA FOOTBALL SCHEDULE

Date	Opponent	Site
Sept. 1	vs. Michigan	Arlington, Texas (Cowboys Stadium)
Sept. 8	Western Kentucky	Tuscaloosa, Ala.
Sept. 15	*at Arkansas	Fayetteville, Ark.
Sept. 22	Florida Atlantic	Tuscaloosa, Ala.
Sept. 29	*Mississippi	Tuscaloosa, Ala.
Oct. 13	*at Missouri	Columbia, Mo.
Oct. 20	*at Tennessee	Knoxville, Tenn.
Oct. 27	*Mississippi State	Tuscaloosa, Ala.
Nov. 3	*at LSU	Baton Rouge, La.
Nov. 10	*Texas A&M	Tuscaloosa, Ala.
Nov. 17	Western Carolina	Tuscaloosa, Ala.
Nov. 24	*Auburn	Tuscaloosa, Ala.

*SEC Game

PRONUNCIATION GUIDE

Deion BELUE	BLUE
XZAVIER Dickson	X-zay-vee-ehr
TRAVELL Dixon	Tra-vell
Phillip ELY	E-lee
Malcolm FACIANE	Fay-shon
Kurt FREITAG	Fry-Tog
KORREN KIRVEN	Core-in Curve-in
ARIE KOUANDJIO	R-ee Kwon-Joe
Cyrus KOUANDJIO	Kwon-Joe
Isaac LUATUA	Lew-uh-too-uh
Dee MILLINER	MILL-ner
TANA Patrick	Ta - NAY
Bradley SYLVE	Silve
Brian VOGLER	VO-glur

ALABAMA ATHLETICS COMMUNICATIONS STAFF

Athletics Communications Phone: 348-6084
Athletics Communications Fax: 348-8841

Associate Athletics Director for
Athletics Communications:
Doug Walker
Office: 348-7245
e-mail: dwalker@ia.ua.edu

Associate Athletics Director for
Football Communications:
Jeff Purinton (Football)
Office: 348-3631
e-mail: jpurinton@ia.ua.edu

Associate Director of
Athletics Communications:
Josh Maxson (Football Player Interviews)
Office: 348-7496
e-mail: jmaxson@ia.ua.edu

Assistant Director of
Athletics Communications:
Skip Powers (Football Player Interviews)
Office: 348-6734
e-mail: spowers@ia.ua.edu

Assistant Director of
Athletics Communications:
Jessica Paré (Football Game Notes)
Office: 348-3673
e-mail: jpare@ia.ua.edu

Associate Director of
Athletics Communications:
Ty Patton
Office: 348-5401
e-mail: tpatton@ia.ua.edu

Associate Director of
Athletics Communications:
Roots Woodruff
Office: 348-2088
e-mail: rwoodruff@ia.ua.edu

Assistant Director of
Athletics Communications:
Rich Davi
Office: 348-3550
e-mail: rdavi@ia.ua.edu

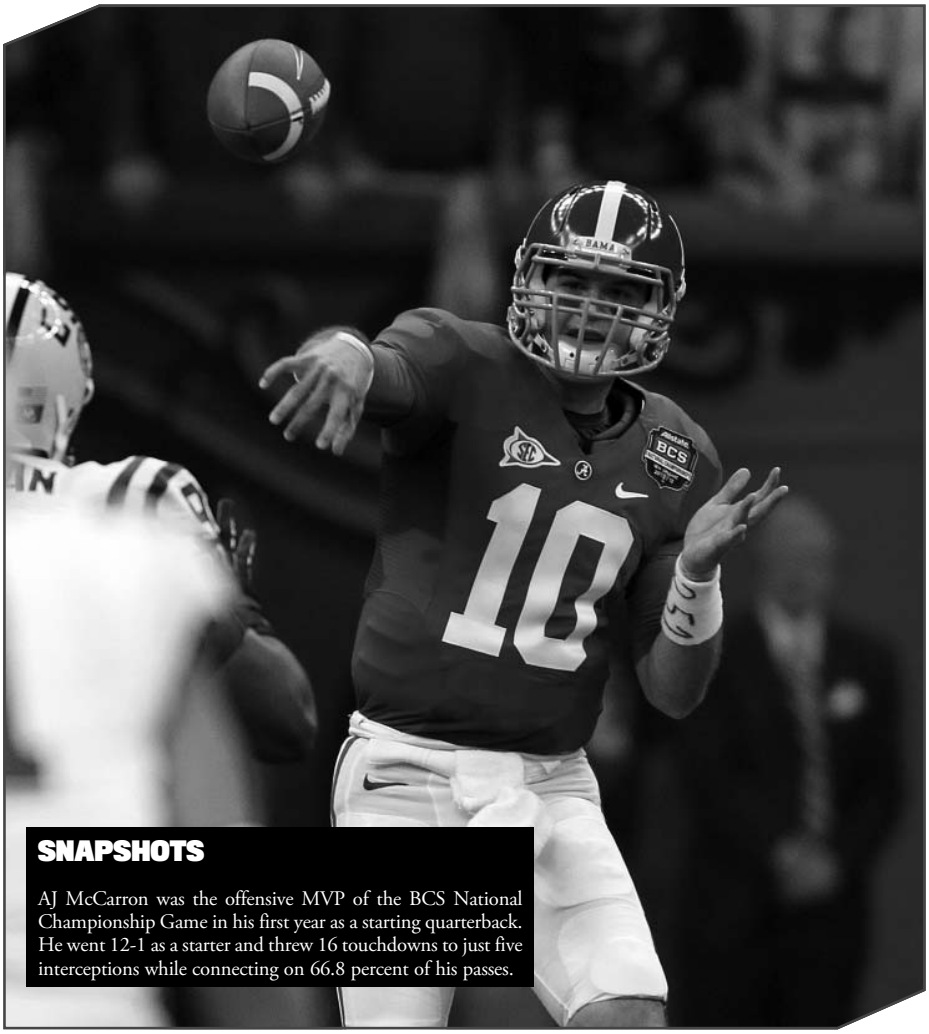

SNAPSHOTS

AJ McCarron was the offensive MVP of the BCS National Championship Game in his first year as a starting quarterback. He went 12-1 as a starter and threw 16 touchdowns to just five interceptions while connecting on 66.8 percent of his passes.

QUICK FACTS

Location ..... Tuscaloosa, Ala.
Enrollment 31,747
Founded ..... April 12, 1831
Conference ..... Southeastern (West)
Colors ..... Crimson and White
Nickname ..... Crimson Tide
President ..... Dr. Robert E. Witt
Faculty Athletics Representative .. Dr. Kevin Whitaker

First Year of Football 1892
Overall Football Record ..... 814-320-43 (.710)
..... 1,177 games over 117 seasons
SEC Record ..... 358-163-20 (.680)
..... 541 games over 79 seasons

National Championships 14
..... 1925, 1926, 1930, 1934, 1941, 1961, 1964, 1965,
..... 1973, 1978, 1979, 1992, 2009, 2011

SEC Championships 22
..... 1933, 1934, 1937, 1945, 1953, 1961, 1964, 1965,
.. 1966, 1971, 1972, 1973, 1974, 1975, 1977, 1978, 1979,
..... 1981, 1989, 1992, 1999, 2009

First-Team All-Americans ..... 104 players, 121 times
First-Team All-Conference ..... 214 players, 285 times

Bowl Appearances 59*
Bowls Record 33*-22-3

2011 Overall Record 12-1
2011 SEC Record 7-1
Starters Returning/Lost ..... 12 /12 (6 off./4 def./2 ST)
Lettermen Returning/Lost 43/24
*NCAA Record

CREDITS: The 2012 University of Alabama Football Bowl Media Guide was produced by the staff of the UA Athletics Communications Office. The publication was written and edited by Josh Maxson, Jeff Purinton, Doug Walker, Jessica Paré and Skip Powers. Photography by UA Athletics Director of Photography Kent Gidley and his student assistants. Special thanks to the Crimson Tide coaching staff, Crimson Tide Production for the cover and page designs, to the teams of the NFL for their photography assistance and the staff of the SEC office. Copyright 2012 by the Board of Trustees of the University of Alabama. "Roll Tide", "Crimson Tide", "Bama" and the primary and secondary logos are registered trademarks of The University of Alabama.

GAMEDAY ENTRANCE

The press area in the Bryant-Denny Stadium Press Box is located on the second level on the west side of the Stadium. The entrance to the press box is through the press elevator, located near Gate 11. The elevator will be in operation three hours prior to kickoff. Media Will Call is at ticket window 8 located at the northwest corner of the end zone complex adjacent to Gate 3 of Bryant-Denny Stadium.

RADIO/TELEVISION/COACHES

Located on the main press level, there is a primary live television broadcast booth and a booth available for tape-delayed telecasts. This level also accommodates booths for both home and visiting radio crews and Alabama and visiting coaches' booths. Only those with appropriate passes will be admitted to these booths.

CREDENTIALS

Media credentials are available only to working members of the media who represent accredited outlets who are actively covering the event. All credential requests must be made through the Crimson Tide's online credentialing system. For further information, contact Roots Woodruff at rwoodruff@ia.ua.edu or Josh Maxson at jmaxson@ia.ua.edu.

PHOTO DECK

This level, located in front of the main press box at Bryant-Denny Stadium, offers ample space for still photographers, network TV cameras and coaches' film crews.

SIDELINES

Alabama follows NCAA and SEC rules regarding media representatives on the sidelines.

- Credentials must be visible in order to gain access to the field.
- All photographers/videographers on the sideline must be there in a working capacity with proper equipment.
- Photographers are not permitted to shoot between the 25-yard lines.
- No credentials will be issued to freelance photographers, cutline writers, equipment carriers or radio station representatives, except for the two teams' broadcast originating networks.
- Affiliate TV stations are not allowed the services of a grip and credentials will not be provided for them.
- No one under 18 years of age will be issued a credential for sideline access.
- Photographers or videographers are considered working members of the media and they are to refrain from cheering or talking to players, coaches or officials.
- Photographers should contact Associate SID Roots Woodruff for further information at (205) 348-2088.
- Photographers may send photos from the Alabama Photo Room located in the south end on the field level of Bryant-Denny Stadium. Contact Roots Woodruff to reserve space.
- Not conforming to any of the above listed guidelines will result in the immediate dismissal from the stadium by Event Management staff.

PRESS BOX SERVICES

Complete individual and team statistics, running play-by-play, postgame coaches' quotes and game facts will be distributed via e-mail to members of the working media. There will be a limited number of printed notes packages available in the media relations work room in the hallway of the press box, but that number will not facilitate the number of media outlets covering the game. Alabama's gameday notes and a flip card are located at each seat throughout the press box.

Alabama's game notes, opponent notes and conference notes will be provided in a PDF via e-mail on Thursday evening. A pregame meal will be served beginning 90 minutes before kickoff. Soft drinks will be available throughout the game.

PARKING

Media parking is located in lots nearby Bryant-Denny Stadium. Because of limited space, requests for parking should be made with credential requests. It should not be assumed that parking passes will be provided with all media credentials.

WIRELESS/ETHERNET INTERNET

Wireless internet is available in the Bryant-Denny Stadium press box. In addition, a limited number of Ethernet lines are also available.

PRO SCOUTS

Despite severe space limitations, scouts of professional football teams are issued press credentials. Credentials should be requested two weeks prior to the date of the game to guarantee availability and should be requested online. For further details contact Doug Walker at dwalker@ia.ua.edu.

SATELLITE TRUCKS

Any outlet using a satellite truck must request satellite truck access and have a truck in place at least five hours prior to kickoff (example: 2 p.m. for a 7 p.m. kickoff). Satellite trucks arriving less than five hours prior to kickoff may be denied access to the stadium. Requests for parking area for satellite trucks must be made by 12 p.m. (noon) Wednesday prior to Saturday games and must be confirmed through Doug Walker or Roots Woodruff. No other vehicles will be allowed to park with the satellite truck and all credentials for personnel must be included in the online request.

SEC DIGITAL NETWORK

The SEC now offers access to free licensed game highlights and other newsworthy event video, including select live streams, through the SEC Affiliate Network. This annual program is exclusively available to the accredited media. It covers all teams and all sports for both men's and women's teams. Video is delivered through a customizable digital video player immediately after televised games/events conclude. Participating news affiliates can also select individual clips to insert directly into online stories. Television stations also have access to an FTP account to run content on-air. The SEC Affiliate Network is managed through XOS Digital. To join, please request a participation form from the program's director, Anna Marie Neri, at aneri@xosdigital.com or at 407-670-5049.

INTERVIEW POLICIES

HEAD COACH NICK SABAN

All interview requests for head coach Nick Saban are coordinated through Associate A.D. for Football Communications Jeff Purinton at (205) 348-3631 or jpurinton@ia.ua.edu. Coach Saban will meet with the media each Monday preceding a game at 11:45 a.m. (CT) in the Naylor Stone Media Room on the second floor of the Mal M. Moore Athletic Building. Coach Saban will participate in the SEC head coaches' weekly teleconference with the other 11 league coaches each Wednesday at 10:35 a.m. (CT). He will also meet with the media immediately following practice on Wednesday afternoon in the Naylor Stone Media Room. In addition, Coach Saban is available by request between Noon and 1 p.m. on Tuesday through Thursday.

PLAYERS

All player interviews must be coordinated through the Alabama Communications Office and must be requested at least one day in advance. Several players will be available each week following Coach Saban's Monday press conference, if their class schedule permits. Player interviews should be requested through Assistant SID Josh Maxson. In addition to Monday's press luncheon, players are also available following Tuesday and Wednesday practices. Team locker rooms are off limits to media representatives at all times. Media members are not permitted to call players at any time or talk to players on Sunday, Thursday or Friday.

POSTGAME

The University of Alabama observes and abides by Southeastern Conference policy regarding equal access to all members of the working media. Coach Saban will conduct his postgame news conference at home games approximately 10 minutes after the game in the Media Room located on the second floor of the North End Zone complex. His news conference also can be heard in the press box. The Alabama locker room is closed. Requested players will be brought to the Media Room following Coach Saban's postgame news conference. The opposing coach will conduct his postgame news conference in the South End Zone Media Room adjoining the visiting team locker room.

PRACTICE ACCESS

Alabama football practices are open to the media on Monday through Wednesday from the beginning of practice until team or group work begins. Media members should request to have their name placed on a practice pass list for admission to practices.

ALABAMA SATELLITE FEED

Video highlights of Alabama football are available via satellite each Monday during the regular season. Contact Alabama for times and FTP information.

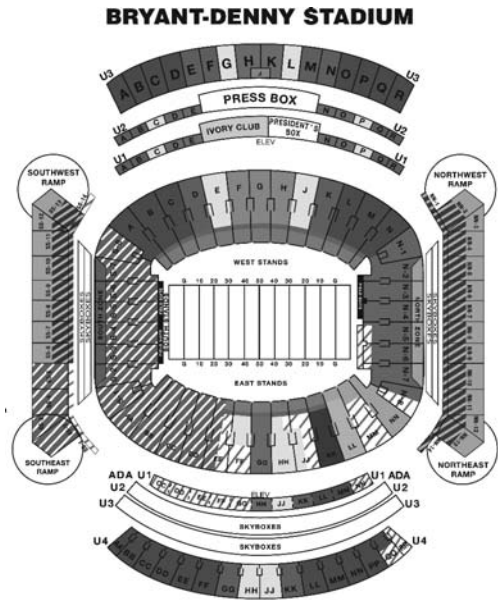

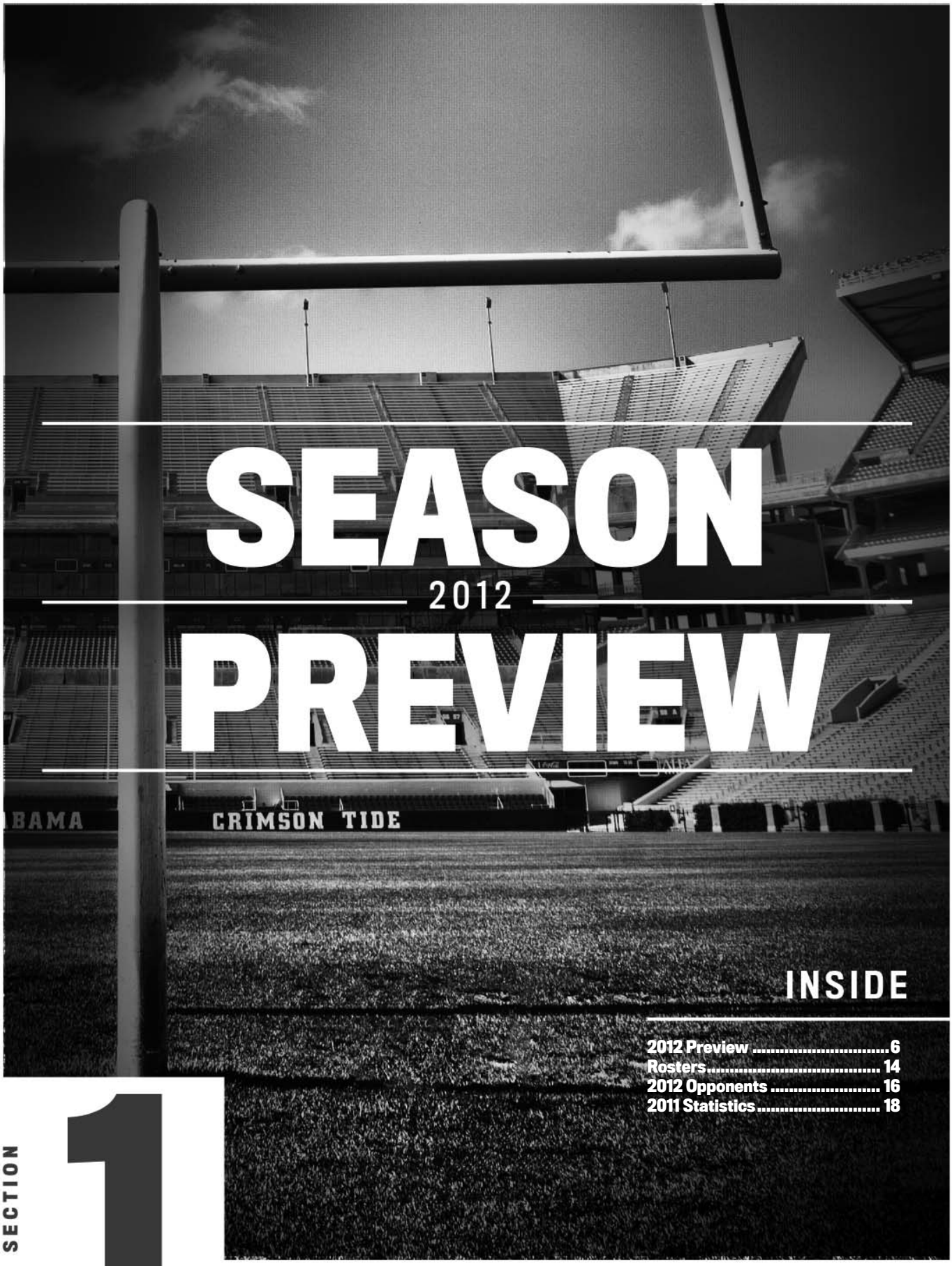

SEASON 2012 PREVIEW

INSIDE

2012 Preview 6
Rosters 14
2012 Opponents 16
2011 Statistics 18

SECTION 1

12

ROLL TIDE ROLL

Previewing the 2012 Alabama Crimson Tide

The Alabama Crimson Tide returns 10 starters and 43 lettermen for the 2012 season with 20 lettermen and six starters on offense, 19 lettermen and four starters on defense while all three starting specialists return.

Headlining the returning starters on the offensive side of the football for the Crimson Tide is the bulk of the offensive line in Outland Trophy winner Barrett Jones, Chance Warmack, Anthony Steen and D.J. Fluker. The vetran offenisve line group boasts an impressive 95 career starts. The Tide offense also returns the offensive MVP of the BCS National Championship Game in quarterback AJ McCarron and three-year starter Michael Williams at tight end.

The defense features at least one returning starter on each level and a combined 74 starts among defensive linemen Damion Square and Jesse Williams, linebacker Nico Johnson and safety Robert Lester. Throw in cornerback Dee Milliner who has started 16 games in the last two seasons and C.J. Mosley, who has started at linebacker in nickel and dime situations, and Alabama returns 99 starts on the defensive side of the football.

Alabama is also armed with the nation's No. 1 recruiting class, a group that - combined with the returning roster - gives the Crimson Tide a potent squad that could be primed for a run at a Southeastern Conference title or another national championship.

The 2012 schedule is one of the toughest in the nation and will provide Alabama fans with some of the most exciting games in college football. The Crimson Tide slate features a marquee non-conference game with Michigan in the season opener at the Cowboys Classic at Cowboys Stadium in Arlington, Texas. A dangerous trip to Arkansas opens the SEC slate on September 16 before Alabama welcomes Mississippi to Tuscaloosa on Sept. 28. The Tide then welcomes SEC newcomer Missouri to the league with UA's first visit to Columbia, Mo., since 1978. It will be two straight SEC road games as Alabama goes to Tennessee the next weekend to face the Vols before coming home for a tilt with Mississippi State at Bryant-Denny Stadium on October 27. A renewal of the one of the country's most fierce rivalries is on tap for November 3 as the Tide visits Baton Rouge, La., to face the LSU Tigers for the third time in a year. Texas A&M, also a new member of the SEC, makes its first vist to Tuscaloosa on Nov. 10, and its first game against the Tide since 1988 in a series the Tide leads 3-1. The Iron Bowl vs. Auburn is scheduled for November 24 at Bryant-Denny Stadium.

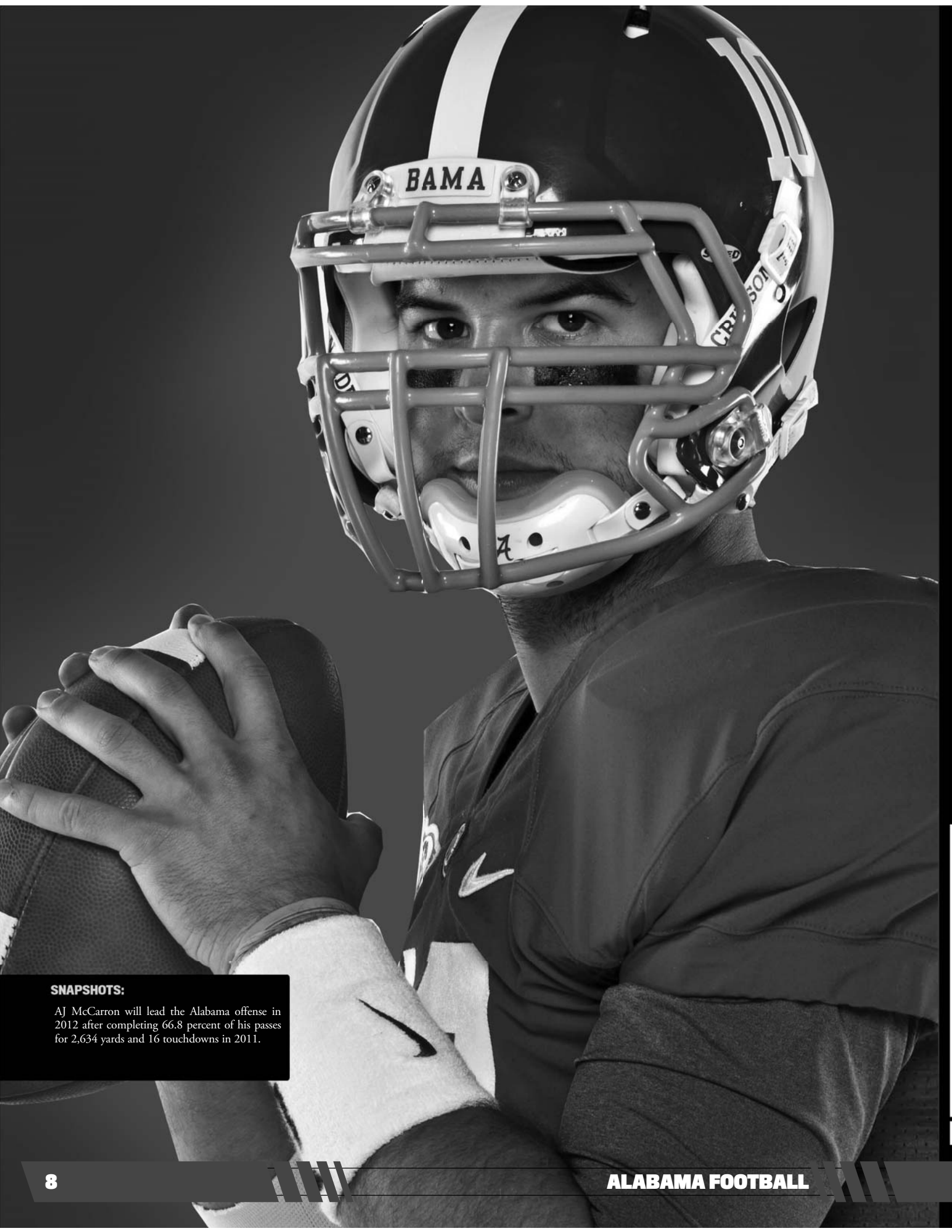

SNAPSHOTS:

AJ McCarron will lead the Alabama offense in 2012 after completing 66.8 percent of his passes for 2,634 yards and 16 touchdowns in 2011.

OFFENSE

Alabama's offensive backfield must replace a record-breaking running back but a veteran offensive line and the emergence of quarterback AJ McCarron gives the Crimson Tide offense optimism heading into 2012. McCarron won the quarterback job in 2011 and developed his game and his confidence throughout the season, culminating with his offensive MVP performance in the 2012 BCS National Championship Game. He threw for 2,634 yards with 16 touchdowns and only five interceptions while completing 66.8 percent of his passes.

For the second straight year, UA returns four starters along the offensive line that can open holes with the best. Barrett Jones will again compete for first-team All-America honors and the Outland Trophy, but this time he will also be in the mix for the Rimington Award after moving to center in the spring. Chance Warmack and D.J. Fluker, who should also contend for All-America recognition, return for their third season in the trenches. Sophomore Cyrus Kouandjio should be the fifth starter along the line, taking over at left tackle. However, a bevy of talented linemen will also be battling for roles along the Tide's front, including Arie Kouandjio, Austin Shepherd, Chad Lindsay, Ryan Kelly, Issac Luatua, Kellen Williams and several others.

With Richardson gone at running back, Alabama will look to junior Eddie Lacy, who rushed for 7.1 yards per carry and seven touchdowns in 2011. Joining Lacy is fellow junior Jalston Fowler, who carried 56 times a year ago, averaging 6.9 yards per touch and scored four times. Redshirt freshman Dee Hart and true freshman T.J. Yeldon provide the Tide immense talent and incomparable depth at the position.

Alabama must replace the production of Darius Hanks and Marquis Maze on the outside, but Kenny Bell, Christion Jones, Kevin Norwood and DeAndrew White form a dangerous group at wide receiver. At tight end, Michael Williams provides a bruising run blocker on the edge and a skilled receiver. Joining Williams is a trio of young and talented tight ends, including Harrison Jones, Brian Vogler and Malcolm Faciane.

STARTERS RETURNING (6)

Pos.	Player	Ht.	Wt.	Exp.	Notes
RT	D.J. Fluker	6-6	335	Jr.-2L	Freshman All-American in 2010; 22 career starts to anchor right side of the line
LT	Barrett Jones	6-5	302	Sr.-3L	2011 Outland Trophy winner; 36 career starts; moves to center in 2012 after starting at left tackle last season
QB	AJ McCarron	6-4	210	Jr.-2L	12-1 as a starting quarterback; led team to 2011 National Championship; Offensive MVP of 2012 BCS Title Game
RG	Anthony Steen	6-3	303	Jr.-2L	Made nine starts at right guard in 2011 with 11 career starts
LG	Chance Warmack	6-3	320	Sr.-3L	A dominant run blocker; 26 career starts at left guard
TE	Michael Williams	6-6	269	Sr.-3L	27 career starts at TE; 16 receptions for 191 yards; skilled blocker on the edge

STARTERS LOST (5)

Pos.	Player	Ht.	Wt.	Exp.	Notes
WR	Darius Hanks	6-0	185	4L	Caught 28 passes for 338 yards and one touchdown; free-agent signee of the Washington Redskins
WR	Marquis Maze	5-10	180	4L	Led the team with 627 yards receiving and one touchdown; signed as a free agent with the Pittsburgh Steelers
RB	Trent Richardson	5-11	224	3L	No. 3 pick of the NFL Draft by Cleveland; set a single-season record with 1,679 yards and 24 touchdowns
TE	Brad Smelley	6-3	229	4L	Seventh round pick by Cleveland; caught 34 passes for 356 yards four touchdowns in 2011
C	William Vlachos	6-1	294	4L	Finished with 40 career starts and was a finalist for the Rimington Award

SNAPSHOTS:

Nico Johnson returns to anchor Alabama's linebacker corps. He has played in 37 career games and made 108 tackles with 14.5 tackles for loss in his time at the Capstone.

DEFENSE

The Alabama defense proved to be one of the best in college football history in 2011, leading all four major defensive statistical categories. Alabama will need to replace seven of those starters, accounting for 188 career starts. Defensive coordinator Kirby Smart returns four starters and two others that have been at least part-time starters in the past. The Tide will have at least one starter on each level of the defense with Damion Square and Jesse Williams anchoring the line of scrimmage while Nico Johnson directs the linebackers and safety Robert Lester orchestrates the secondary. Gone are the likes of All-Americans Mark Barron, Dont'a Hightower, Dre Kirkpatrick, DeQuan Menzie and Courtney Upshaw, along with nose guard Josh Chapman and linebacker Jerrell Harris.

Lester returns the most experience with 26 career starts at safety. He was a second-team All-American in 2010 and boasts 10 career interceptions and an outstanding understanding of the complex Alabama defense. Joining Lester in the secondary is 2010 starting cornerback and a veteran of 16 career starts, Dee Milliner. John Fulton and Bradley Sylve will battle junior college transfers Deion Belue and Travell Dixon for playing time alongside Milliner at corner. Sophomores Vinnie Sunseri and Ha Ha Clinton-Dix showed poise and ability in the spring at safety, but they will be challenged by juniors Nick Perry and Jarrick Williams for playing time. The secondary will likely also see contributions from the likes of Jabriel Washington, Caleb Castille, Jerrod Bierbower and Ranzell Watkins.

Johnson is the lone returning starter in the linebacker corps, but junior C.J. Mosley has the experience to be in that conversation as well with nine career starts while getting the majority of the playing time over the past two years in passing situations. Johnson and Mosley lead all returners in career tackles with 108 and 104, respectively, after sharing the snaps the past two years. Reinforcements at linebacker come from the lines of sophomores Trey DePriest and Adrain Hubbard. DePriest made 25 tackles as a true freshman in 2011 while Hubbard played in nine games and made nine stops. Jonathan Atchison, Xzavier Dickson and Tana Patrick all return experience and will battle for a starting spot while true freshmen Ryan Anderson and Dillion Lee arrived in January and could push for playing time.

The defensive front will be occupied by Square and Williams with a bevy of talented youngsters fighting for playing time. Williams is expected to make the move inside to nose guard to occupy double teams after 24 tackles and four tackles for loss at end in 2011. Square, who has 19 career starts, begins his third year at end after making 32 tackles, including seven tackles for loss last season. Defensive ends Ed Stinson and Quinton Dial could very easily see starting time and will be vital in defensive line production as they rotate along the front. Jeoffrey Pagan saw action last season and has the ability to add to his contributions in 2012 while LaMichael Fanning and D.J. Pettway redshirted a year ago and have the talent to make and immediate impact. Nose guard will also have good depth with the likes of Brandon Ivory and January enrollee Alphonse Taylor.

STARTERS RETURNING (4)

Pos.	Player	Ht.	Wt.	Exp.	Notes
LB	Nico Johnson	6-3	245	Sr.-3L	Made 16 career starts and played in 36 games at linebacker; team-best 108-career tackles and 14.5 tackles for loss
S	Robert Lester	6-2	210	Sr.-3L	Second-team Walter Camp All-American in 2010; has 10 career interceptions and 26 starts
DL	Damion Square	6-3	286	Sr.-3L	Talented pass rusher with 14.5 career tackles for loss and four sacks; 19 career starts
DL	Jesse Williams	6-4	320	Sr. 1L	Started all 13 games at end in 2011; made 24 tackles

STARTERS LOST (7)

Pos.	Player	Ht.	Wt.	Exp.	Notes
S	Mark Barron	6-2	218	4L	Two-time first-team All-American; Thorpe Award finalist; No. 7 overall pick in 2012 by Tampa Bay
NG	Josh Chapman	6-1	310	4L	26 career starts, including 12 each as a junior and senior; fifth-round draft pick by the Colts in 2012
LB	Jerrel Harris	6-3	242	4L	Started seven games as a senior with 39 tackles and 3.5 tackles for loss
LB	Dont'a Hightower	6-4	260	4L	First-round draft pick by the Patriots in 2012; 42 career starts; first-team All-American
CB	Dre Kirkpatrick	6-3	192	3L	Physical cornerback with ball skills; first-round NFL draft pick of the Bengals in 2012
CB	DeQuan Menzie	6-0	198	2L	Started 20 games in two years at corner; fifth-round pick of the Kansas City Chiefs in 2012
LB	Courtney Upshaw	6-2	265	4L	Second in the SEC in TFLs (18) and tied for fourth in sacks (9.5); second-round pick of the Ravens

SNAPSHOTS:

Carson Tinker begins his third season as the Crimson Tide's starting long snapper.

SPECIAL TEAMS

The all-important specialists return almost completely intacted from 2011, losing only punt and kickoff returner Marquis Maze and kickoff return man Trent Richardson. The Crimson Tide had to break in new starters at every position the last two seasons but those players developed into solid contributors in 2010 and 2011.

The combination of Jeremy Shelley and Cade Foster handled the place-kicking duties last season. Both players battled inconsistency, but the kicking game came through for the Crimson Tide when it was needed in the end. Shelley made 21-of-27 field goals (77.8 percent) with a long of 44 yards while handling most attempts inside 40 yards and all of the extra points (52 of 54). He set a BCS record with five field goals in the national championship game as the Tide's special teams were key in a 21-0 win over LSU. Foster made 2-of-9 field goals and served as UA's long-range kicker while also serving as the Tide's kickoff specialist. True freshman Adam Griffith could provide a challenge in 2012 as he arrives on campus as one of the nation's top place-kicking recruits.

Cody Mandell probably will handle the punting duties for the third straight season after averaging 39.3 yards on 39 kicks last season, including 17 fair catches, 11 inside the 20-yard line and two over 50 yards. In 2010, he landed 13 inside the 20-yard line, had nine over 50 yards while forcing 20 fair catches. Carson Tinker will again handle the snapping duties after making good on 251 of 253 career snaps. He serves as the snapper on both long snaps (punts) and short snaps (field goals and extra points).

The biggest need in the special teams units will be replacing starters on punt and kickoff returns. Christion Jones and DeAndrew White both figure to play into the Tide's plan at punt returner and are the only two players on the roster with any collegiate experience at the position. Jones and White should get a chance at kickoffs, along with Dee Milliner and a host of other talented skill players.

STARTERS RETURNING (5)

Pos.	Player	Ht.	Wt.	Exp.	Notes
P	Cody Mandell	6-4	202	Jr.-2L	True freshman walk-on in 2010 who has started 26 games in two years with a 39.3-yard average
PK	Jeremy Shelley	5-10	165	Sr.-2L	Finished with a career-best 115 points in 2012 while connecting on 21-of-27 field goals
SN	Carson Tinker	6-1	220	Sr.-2L	Started 26-career games and was nearly flawless snapping on punts and field goals
Hold	AJ McCarron	6-4	205	Jr.-2L	Handled the holding duties on both field goals and extra points in each of the past two seasons
KO	Cade Foster	6-1	216	Jr.-2L	Was the Tide's kickoff specialist last year averaging 63.3 yards per kickoff with five touchbacks

STARTERS LOST (3)

Pos.	Player	Ht.	Wt.	Exp.	Notes
PR	Marquis Maze	5-10	180	Sr.-3L	Averaged 13.2 yards on 33 punt returns in 2011 with a long return 83 yards and score vs. Arkansas
KOR	Trent Richardson	5-11	224	Jr.-2L	Returned three kickoffs last season, averaging 22.0 on those attempts
	Marquis Maze	5-10	180	Sr.-3L	Was the Crimson Tide's primary returner in 2011 with a 28.5-yard average on 12 returns.

ROSTERS

No.	Name	Pos.
1	Dee Hart	RB
2	Tana Patrick	LB
2	DeAndrew White	WR
3	Vinnie Sunseri	DB
4	T.J. Yeldon	RB
5	Chris Black	WR
6	HaHa Clinton-Dix	DB
6	Blake Sims	RB
7	Ryan Anderson	LB
7	Kenny Bell	WR
8	Jeoffrey Pagan	DL
9	Amari Cooper	WR
9	Travell Dixon	DB
10	John Fulton	DB
10	AJ McCarron	QB
11	Alec Morris	QB
11	Ranzell Watkins	DB
12	Phillip Ely	QB
13	Deion Belue	DB
13	Ty Reed	QB
15	Eddie Williams	WR
16	Bradley Sylve	DB
17	Kenyan Drake	RB
17	Parker Philpot	DB
18	Levi Cook	DB
18	Reggie Ragland	LB
18	Nick Williams	WR
19	Jonathan Atchison	LB
19	Dustin Ellison	QB
20	Jarrick Williams	DB
21	Brent Calloway	LB/TE
22	Hunter Bush	DB
22	Christion Jones	WR
23	Taylor Morton	DB
23	Jabriel Washington	DB
24	Nathan McAlister	WR
24	Geno Smith	DB
25	Cyrus Jones	ATH
25	Dillon Lee	LB
26	Caleb Castille	DB
26	Landon Collins	DB
27	Nick Perry	DB
28	Dee Milliner	DB
29	Cody Mandell	P
30	Denzel Devall	LB
31	Jerrod Bierbower	DB
31	Kelly Johnson	TE
32	C.J. Mosley	LB
33	Trey DePriest	LB
33	Marcus Polk	WR
34	Ben Howell	RB
34	Tyler Owens	LB
35	Nico Johnson	LB
36	Tyler Hayes	LB
37	Robert Lester	DB
41	Kurt Freitag	TE
42	Adrian Hubbard	LB
42	Eddie Lacy	RB

No.	Name	Pos.	Class	Ht.	Wt.	Exp.	Hometown/Last School
7	Ryan Anderson	LB	Fr.	6-2	252	HS	Daphne, Ala./Daphne
19	Jonathan Atchison	LB	Jr.	6-3	236	SQ	Atlanta, Ga./Douglass
94	Dakota Ball	DL	Fr.	6-2	295	HS	Lindale, Ga./Pepperell
87	Parker Barrineau	WR	Soph.	6-0	175	SQ	Northport, Ala./American Christian Academy
7	Kenny Bell	WR	Jr.	6-1	180	2L	Rayville, La./Rayville
13	Deion Belue	DB	Jr.	5-11	179	JC	Tuscumbia, Ala./Deshler/NE Mississippi CC
31	Jerrod Bierbower	DB	Soph.	6-1	185	SQ	Dublin, Ohio/Coffman
5	Chris Black	WR	Fr.	5-11	178	HS	Jacksonville, Fla./First Coast
93	Chris Bonds	DL	Jr.	6-4	273	SQ	Columbia, S.C./Richland Northeast
22	Hunter Bush	DB	Sr.	5-11	195	SQ	Wetumpka, Ala./Wetumpka
21	Brent Calloway	LB/TE	Fr.	6-1	217	RS	Russellville, Ala./Russellville
26	Caleb Castille	DB	Soph.	5-11	170	SQ	Birmingham, Ala./Briarwood Christian
6	HaHa Clinton-Dix	DB	Soph.	6-1	209	1L	Orlando, Fla./Dr. Phillips
26	Landon Collins	DB	Fr.	6-0	202	HS	Geismar, La./Dutchtown
18	Levi Cook	DB	Sr.	5-10	190	SQ	Decatur, Ala./Decatur
9	Amari Cooper	WR	Fr.	6-1	198	HS	Miami, Fla./Northwestern
33	Trey DePriest	LB	Soph.	6-2	242	1L	Springfield, Ohio/Springfield
30	Denzel Devall	LB	Fr.	6-2	243	HS	Bastrop, La./Bastrop
90	Quinton Dial	DL	Sr.	6-6	304	1L	Pinson, Ala./Clay-Chalkville/E. Missi. CC
55	Josh Dickerson	LB	Soph.	6-1	238	SQ	Evans, Ga./Lakeside
47	Xzavier Dickson	LB	Soph.	6-3	262	1L	Griffin, Ga./Griffin
9	Travell Dixon	DB	Jr.	6-1	191	JC	Miami, Fla./Eastern Arizona CC/Norland
98	Dillon Drake	K	Soph.	5-9	175	SQ	Fort Walton Beach, Fla./Choctawhatchee
17	Kenyan Drake	RB	Fr.	6-1	204	HS	Powder Springs, Ga./Hillgrove
19	Dustin Ellison	QB	Soph.	6-0	180	SQ	Monroeville, Ala./Monroe Academy
12	Phillip Ely	QB	Fr.	6-1	198	RS	Tampa, Fla./Plant
85	Malcolm Faciane	TE	Fr.	6-5	259	RS	Picayune, Miss./Picayune Memorial
44	LaMichael Fanning	DL	Fr.	6-7	298	RS	Hamilton, Ga./Harris County
76	D.J. Fluker	OL	Jr.	6-6	335	2L	Foley, Ala./Foley
43	Cade Foster	PK	Jr.	6-1	218	2L	Southlake, Texas/Southlake Carroll
45	Jalston Fowler	RB	Jr.	6-1	242	2L	Mobile, Ala./Vigor
41	Kurt Freitag	TE	Fr.	6-4	240	HS	Buford, Ga./Buford
10	John Fulton	DB	Jr.	6-0	187	2L	Manning, S.C./Manning
58	Brandon Greene	OL	Fr.	6-5	292	HS	Ellenwood, Ga./Cedar Grove
99	Adam Griffith	PK	Fr.	5-10	174	HS	Calhoun, Ga./Calhoun
74	Caleb Gulledge	OL	Fr.	6-4	280	HS	Prattville, Ala./Prattville
48	Rowdy Harrell	LB	Sr.	6-0	221	SQ	Moundville, Ala./Hale County
1	Dee Hart	RB	Fr.	5-9	190	RS	Orlando, Fla./Dr. Phillips
36	Tyler Hayes	LB	Fr.	6-2	210	HS	Thomasville, Ala./Thomasville
73	Brandon Hill	OL	Fr.	6-6	350	HS	Collierville, Tenn./St. George's
34	Ben Howell	RB	Sr.	5-9	194	SQ	Gordo, Ala./Gordo
42	Adrian Hubbard	LB	Soph.	6-6	248	1L	Lawrenceville, Ga./Norcross
62	Brandon Ivory	DL	Soph.	6-4	315	1L	Memphis, Tenn./East
31	Kelly Johnson	TE	Sr.	6-3	230	1L	Matthews, N.C./Providence Day
35	Nico Johnson	LB	Sr.	6-3	245	3L	Andalusia, Ala./Andalusia
57	Aaron Joiner	OL	Sr.	6-2	265	SQ	Florence, Ala./Florence
75	Barrett Jones	OL	Sr.	6-5	302	3L	Germantown, Tenn./Evangelical Christian
22	Christion Jones	WR	Soph.	5-11	185	1L	Adamsville, Ala./Minor
25	Cyrus Jones	ATH	Fr.	5-10	192	HS	Baltimore, Md./Gilman
82	Harrison Jones	TE	Soph.	6-4	244	1L	Germantown, Tenn./Evangelical Christian
70	Ryan Kelly	OL	Fr.	6-5	288	RS	West Chester, Ohio/Lakota West
85	Korren Kirven	DL	Fr.	6-5	292	HS	Lynchburg, Va./Brookville
77	Arie Kouandjio	OL	Soph.	6-5	310	SQ	Hyattsville, Md./DeMatha Catholic
71	Cyrus Kouandjio	OL	Soph.	6-6	311	1L	Hyattsville, Md./DeMatha Catholic
42	Eddie Lacy	RB	Jr.	6-0	220	2L	Geismar, La./Dutchtown
95	Darren Lake	DL	Fr.	6-3	315	HS	York, Ala./Sumter County
25	Dillon Lee	LB	Fr.	6-4	240	HS	Buford, Ga./Buford
37	Robert Lester	DB	Sr.	6-2	210	3L	Foley, Ala./Foley

No.	Name	Pos.	Class	Ht.	Wt.	Exp.	Hometown/Last School
78	Chad Lindsay	OL	Soph.	6-2	290	1L	The Woodlands, Texas/The Woodlands
51	Wilson Love	DL	Fr.	6-3	281	RS	Mountain Brook, Ala./Mountain Brook
68	Issac Luatua	OL	Fr.	6-2	313	RS	La Mirada, Calif./La Mirada
29	Cody Mandell	P	Jr.	6-4	202	2L	Lafayette, La./Acadiana
24	Nathan McAlister	WR	Sr.	5-11	165	SQ	Russellville, Ala./Russellville
10	AJ McCarron	QB	Jr.	6-4	210	2L	Mobile, Ala./Saint Paul's Episcopal School
47	Corey McCarron	TE	Soph.	6-2	240	SQ	Mobile, Ala./Spanish Fort
28	Dee Milliner	DB	Jr.	6-1	199	2L	Millbrook, Ala./Stanhope Elmore
56	William Ming	DL	Jr.	6-3	283	SQ	Athens, Ala./Athens
11	Alec Morris	QB	Fr.	6-3	225	HS	Allen, Texas/Allen
23	Taylor Morton	DB	Soph.	5-11	185	SQ	Centreville, Ala./Bibb County
32	C.J. Mosley	LB	Jr.	6-2	232	2L	Theodore, Ala./Theodore
64	Michael Newsome	DL	Soph.	6-2	250	SQ	Cockeysville, Md./Boys' Latin
83	Kevin Norwood	WR	Jr.	6-2	195	2L	D'Iberville, Miss./D'Iberville
46	Michael Nysewander	TE	Soph.	6-1	230	SQ	Hoover, Ala./Hoover
53	Anthony Orr	LB	Soph.	6-4	258	SQ	Madison, Ala./Sparkman
34	Tyler Owens	LB	Soph.	6-0	220	SQ	Columbiana, Ala./Clay-Chalkville
8	Jeoffrey Pagan	DL	Soph.	6-4	285	1L	Asheville, N.C./Asheville
2	Tana Patrick	LB	Jr.	6-3	236	2L	Bridgeport, Ala./North Jackson
27	Nick Perry	DB	Jr.	6-1	208	2L	Prattville, Ala./Prattville
57	D.J. Pettway	DL	Fr.	6-2	285	RS	Pensacola, Fla./Pensacola Catholic
17	Parker Philpot	DB	Jr.	5-10	180	SQ	Alpharetta, Ga./Milton
33	Marcus Polk	WR	Soph.	5-8	180	SQ	Lithonia, Ga./Woodward Academy
18	Reggie Ragland	LB	Fr.	6-2	247	HS	Madison, Ala./Bob Jones
54	Russell Raines	OL	Jr.	6-2	277	SQ	Satsuma, Ala./Satsuma
13	Ty Reed	QB	Jr.	6-1	190	SQ	Rocky Hill, Conn./Rocky Hill
90	Jeremy Shelley	PK	Sr.	5-10	165	2L	Raleigh, N.C./Broughton
79	Austin Shepherd	OL	Soph.	6-5	312	1L	Buford, Ga./North Gwinnett
80	Marvin Shinn	WR	Fr.	6-3	198	RS	Prichard, Ala./Vigor
6	Blake Sims	RB	Soph.	6-0	212	1L	Gainesville, Ga./Gainesville
24	Geno Smith	DB	Fr.	6-0	182	HS	Atlanta, Ga./St. Pius X
92	Damion Square	DL	Sr.	6-3	286	3L	Houston, Texas/Yates
61	Anthony Steen	OL	Jr.	6-3	303	2L	Lambert, Miss./Lee Academy
49	Ed Stinson	DL	Jr.	6-4	282	2L	Homestead, Fla./South Dade
3	Vinnie Sunseri	DB	Soph.	6-0	215	1L	Tuscaloosa, Ala./Northridge
16	Bradley Sylve	DB	Fr.	5-11	178	RS	Port Sulphur, La./South Palquemines
50	Alphonse Taylor	DL/OL	Fr.	6-5	340	HS	Mobile, Ala./Davidson
52	MK Taylor	LS	Jr.	5-10	210	SQ	Oxford, Ala./Oxford
51	Carson Tinker	LS	Sr.	6-1	220	2L	Murfreesboro, Tenn./Riverdale
52	Dalvin Tomlinson	DL	Fr.	6-2	266	HS	McDonough, Ga./Henry County
84	Brian Vogler	TE	Soph.	6-7	258	1L	Columbus, Ga./Brookstone
65	Chance Warmack	OL	Sr.	6-3	320	3L	Atlanta, Ga./Westlake
23	Jabriel Washington	DB	Fr.	5-11	183	RS	Jackson, Tenn./Trinity Christian Academy
11	Ranzell Watkins	DB	Jr.	5-9	172	SQ	Charlotte, N.C./Independence
46	Wilson Whorton	P	Soph.	5-10	175	SQ	Leeds, Ala./Briarwood Christian
2	DeAndrew White	WR	Soph.	6-0	185	1L	Houston, Texas/North Shore
15	Eddie Williams	WR	Fr.	6-3	204	HS	Panama City Beach, Fla./Arnold
20	Jarrick Williams	DB	Jr.	6-1	212	2L	Mobile, Ala./Blount
54	Jesse Williams	DL	Sr.	6-4	320	1L	Brisbane, Australia /Cavendish Road/ Western Arizona CC
63	Kellen Williams	OL	Jr.	6-3	303	1L	Lawrenceville, Ga./Brookwood
89	Michael Williams	TE	Sr.	6-6	269	3L	Reform, Ala./Pickens County
18	Nick Williams	WR	Jr.	5-10	185	SQ	Fort Lauderdale, Fla./St. Thomas Aquinas
81	Danny Woodson Jr.	WR	Fr.	6-1	195	RS	Mobile, Ala./LeFlore
4	T.J. Yeldon	RB	Fr.	6-2	216	HS	Daphne, Ala./Daphne

No.	Name	Pos.
43	Cade Foster	PK
44	LaMichael Fanning	DL
45	Jalston Fowler	RB
46	Michael Nysewander	TE
46	Wilson Whorton	P
47	Xzavier Dickson	LB
47	Corey McCarron	TE
48	Rowdy Harrell	LB
49	Ed Stinson	DL
50	Alphonse Taylor	DL/OL
51	Wilson Love	DL
51	Carson Tinker	LS
52	MK Taylor	LS
52	Dalvin Tomlinson	DL
53	Anthony Orr	LB
54	Russell Raines	OL
54	Jesse Williams	DL
55	Josh Dickerson	LB
56	William Ming	DL
57	Aaron Joiner	OL
57	D.J. Pettway	DL
58	Brandon Greene	OL
61	Anthony Steen	OL
62	Brandon Ivory	DL
63	Kellen Williams	OL
64	Michael Newsome	DL
65	Chance Warmack	OL
68	Issac Luatua	OL
70	Ryan Kelly	OL
71	Cyrus Kouandjio	OL
73	Brandon Hill	OL
74	Caleb Gulledge	OL
75	Barrett Jones	OL
76	D.J. Fluker	OL
77	Arie Kouandjio	OL
78	Chad Lindsay	OL
79	Austin Shepherd	OL
80	Marvin Shinn	WR
81	Danny Woodson Jr.	WR
82	Harrison Jones	TE
83	Kevin Norwood	WR
84	Brian Vogler	TE
85	Malcolm Faciane	TE
85	Korren Kirven	DL
87	Parker Barrineau	WR
89	Michael Williams	TE
90	Quinton Dial	DL
90	Jeremy Shelley	PK
92	Damion Square	DL
93	Chris Bonds	DL
94	Dakota Ball	DL
95	Darren Lake	DL
98	Dillon Drake	K
99	Adam Griffith	PK

MICHIGAN

Game 1 | September 1 | Arlington, Texas

GENERAL INFORMATION

School:	University of Michigan
Location:	Ann Arbor, Mich.
Founded:	1817
Enrollment:	41,942
Nickname:	Wolverines
Colors:	Maize and Blue
Conference:	Big Ten
Series:	Michigan leads 2-1
President:	Mary Sue Coleman
Athletic Director:	Dave Brandon
Head Coach:	Brady Hoke
2011 Record:	11-2
Big Ten Record:	6-2
2011 Bowl:	Allstate Sugar Bowl
Final AP Rank:	12
Starters Returning/Lost:	13/9
Lettermen Returning/Lost:	50/24

MEDIA RELATIONS

Football Contact:	Justin Dickens
Office:	734-647-4423
e-mail:	dickensj@umich.edu

2012 SCHEDULE

Sept. 1 Alabama	Oct. 20 Michigan State
Sept. 8 Air Force	Oct. 27 at Nebraska
Sept. 15 Massachusetts	Nov. 3 at Minnesota
Sept. 22 at Notre Dame	Nov. 10 Northwestern
Oct. 6 at Purdue	Nov. 17 Iowa
Oct. 13 Illinois	Nov. 24 at Ohio State

WESTERN KENTUCKY

Game 2 | September 8 | Tuscaloosa

GENERAL INFORMATION

School:	Western Kentucky University
Location:	Bowling Green, Ky.
Founded:	1906
Enrollment:	20,712
Nickname:	Hilltoppers
Colors:	Red and White
Conference:	Sun Belt
Series:	Alabama leads 1-0
President:	Dr. Gary Ransdell
Athletic Director:	Todd Stewart (Interim)
Head Coach:	Willie Taggart
2011 Record:	7-5
Sun Belt Record:	7-1
2011 Bowl:	None
Final AP Rank:	None
Starters Returning/Lost:	10/8
Lettermen Returning/Lost:	48/10

MEDIA RELATIONS

Football Contact:	Chris Glowacki
Office:	270-745-5388
e-mail:	chris.glowacki@wku.edu

2012 SCHEDULE

Sept. 1 Austin Peay	Oct. 20 Louisiana-Monroe
Sept. 8 at Alabama	Oct. 27 at Florida International
Sept. 15 at Kentucky	Nov. 1 Middle Tennessee
Sept. 22 Southern Mississippi	Nov. 10 Florida Atlantic
Sept. 29 at Arkansas State	Nov. 17 at Louisiana
Oct. 11 at Troy	Nov. 24 North Texas

ARKANSAS

Game 3 | September 15 | Fayetteville, Ark.

GENERAL INFORMATION

School:	University of Arkansas
Location:	Fayetteville, Ark.
Founded:	1871
Enrollment:	23,199
Nickname:	Razorbacks
Colors:	Cardinal and White
Conference:	Southeastern
Series:	Alabama leads 14-8
President:	Dr. G. David Gearhart
Athletic Director:	Jeff Long
Head Coach:	John L. Smith
2011 Record:	11-2
SEC Record:	6-2
2011 Bowl:	AT&T Cotton Bowl
Final AP Rank:	5
Starters Returning/Lost:	16/9
Lettermen Returning/Lost:	49/20

MEDIA RELATIONS

Football Contact:	Zack Higbee
Office:	479-575-5786
e-mail:	zhigbee@uark.edu

2012 SCHEDULE

Sept. 1 Jacksonville State	Oct. 13 Kentucky
Sept. 8 Louisiana-Monroe	Oct. 27 Mississippi
Sept. 15 Alabama	Nov. 3 Tulsa
Sept. 22 Rutgers	Nov. 10 at South Carolina
Sept. 29 at Texas A&M	Nov. 17 at Mississippi State
Oct. 6 at Auburn	Nov. 23 LSU

FLORIDA ATLANTIC

Game 4 | September 22 | Tuscaloosa

GENERAL INFORMATION

School:	Florida Atlantic University
Location:	Boca Raton, Fla.
Founded:	1961
Enrollment:	29,290
Nickname:	Owls
Colors:	Blue, Red and Silver
Conference:	Sun Belt
Series:	First Meeting
President:	Dr. Mary Jane Saunders
Athletic Director:	Melissa Dawson (Interim)
Head Coach:	Carl Pelini
2011 Record:	1-11
Sun Belt Record:	0-8
2011 Bowl:	None
Final AP Rank:	NR
Starters Returning/Lost:	16/7
Lettermen Returning/Lost:	46/16

MEDIA RELATIONS

Football Contact:	Katrina McCormack
Office:	561-297-3163
e-mail:	kmccormi@fau.edu

2012 SCHEDULE

Aug. 31 Wagner	Oct. 20 at South Alabama
Sept. 8 at Middle Tennessee	Oct. 27 Troy
Sept. 15 at Georgia	Nov. 3 at Navy
Sept. 22 at Alabama	Nov. 10 at Western Kentucky
Sept. 29 North Texas	Nov. 16 Florida International
Oct. 13 at Louisiana-Monroe	Dec. 1 Louisiana

MISSISSIPPI

Game 5 | September 29 | Tuscaloosa

GENERAL INFORMATION

School:	University of Mississippi
Location:	Oxford, Miss.
Founded:	1848
Enrollment:	19,536
Nickname:	Rebels
Colors:	Cardinal Red and Navy
Conference:	Southeastern
Series:	Alabama leads 48-9-2
President:	Dr. Daniel W. Jones
Athletic Director:	Ross Bjork
Head Coach:	Hugh Freeze
2011 Record:	2-10
SEC Record:	0-8
2011 Bowl:	None
Final AP Rank:	None
Starters Returning/Lost:	17/9
Lettermen Returning/Lost:	58/18

MEDIA RELATIONS

Football Contact:	Kyle Campbell
Office:	662-915-7522
e-mail:	ekcampbe@olemiss.edu

2012 SCHEDULE

Sept. 1 Central Arkansas	Oct. 13 Auburn
Sept. 8 Texas-El Paso	Oct. 27 at Arkansas
Sept. 15 Texas	Nov. 3 at Georgia
Sept. 22 at Tulane	Nov. 10 Vanderbilt
Sept. 29 at Alabama	Nov. 17 at LSU
Oct. 6 Texas A&M	Nov. 24 Mississippi State

MISSOURI

Game 6 | October 13 | Columbia, Mo.

GENERAL INFORMATION

School:	University of Missouri
Location:	Columbia, Mo.
Founded:	1839
Enrollment:	33,805
Nickname:	Tigers
Colors:	Black and Gold
Conference:	Southeastern
Series:	Missouri leads 2-1
Chancellor:	Dr. Brady J. Deaton
Athletic Director:	Mike Alden
Head Coach:	Gary Pinkel
2011 Record:	8-5
Big 12 Record:	5-4
2011 Bowl:	Independence Bowl
Final AP Rank:	RV
Starters Returning/Lost:	15/11
Lettermen Returning/Lost:	37/22

MEDIA RELATIONS

Football Contact:	Chad Moller
Office:	573-268-3110
e-mail:	mollerc@missouri.edu

2012 SCHEDULE

Sept. 1 Southeastern Louisiana	Oct. 13 Alabama
Sept. 8 Georgia	Oct. 27 Kentucky
Sept. 15 Arizona State	Nov. 3 at Florida
Sept. 22 at South Carolina	Nov. 10 at Tennessee
Sept. 29 at Central Florida	Nov. 17 Syracuse
Oct. 6 Vanderbilt	Nov. 24 at Texas A&M

TENNESSEE

Game 7 | October 20 | Knoxville, Tenn.

GENERAL INFORMATION

School:	University of Tennessee
Location:	Knoxville, Tenn.
Founded:	1794
Enrollment:	27,523
Nickname:	Volunteers
Colors:	Orange and White
Conference:	Southeastern
Series:	Alabama leads 49-38-7
President:	Dr. Joseph A. DiPietro
Athletic Director:	Mike Hamilton
Head Coach:	Derek Dooley
2011 Record:	5-7
SEC Record:	1-7
2011 Bowl:	None
Final AP Rank:	None
Starters Returning/Lost:	11/10
Lettermen Returning/Lost:	49/15

MEDIA RELATIONS

Football Contact:	Jimmy Stanton
Office:	865-974-4167
e-mail:	jimmystanton@tennessee.edu

2012 SCHEDULE

Aug. 31 North Carolina State	Oct. 20 Alabama
Sept. 8 Georgia State	Oct. 27 at South Carolina
Sept. 15 Florida	Nov. 3 Troy
Sept. 22 Akron	Nov. 10 Missouri
Sept. 29 at Georgia	Nov. 17 at Vanderbilt
Oct. 13 at Mississippi State	Nov. 24 Kentucky

MISSISSIPPI STATE

Game 8 | October 27 | Tuscaloosa

GENERAL INFORMATION

School:	Mississippi State University
Location:	Starkville, Miss.
Founded:	1878
Enrollment:	19,500
Nickname:	Bulldogs
Colors:	Maroon and White
Conference:	Southeastern
Series:	Alabama leads 74-18-3
President:	Dr. Mark Keenum
Athletic Director:	Scott Stricklin
Head Coach:	Dan Mullen
2011 Record:	7-6
SEC Record:	2-6
2011 Bowl:	Music City Bowl
Final AP Rank:	None
Starters Returning/Lost:	12/10
Lettermen Returning/Lost:	54/17

MEDIA RELATIONS

Football Contact:	Joe Galbraith
Office:	662-325-2703
e-mail:	jgalbraith@athletics.msstate.edu

2012 SCHEDULE

Sept. 1 Jackson State	Oct. 20 Middle Tennessee
Sept. 8 Auburn	Oct. 27 at Alabama
Sept. 15 at Troy	Nov. 3 Texas A&M
Sept. 22 South Alabama	Nov. 10 at LSU
Oct. 6 at Kentucky	Nov. 17 Arkansas
Oct. 13 Tennessee	Nov. 24 at Mississippi

LSU

Game 9 | November 3 | Baton Rouge, La.

GENERAL INFORMATION

School:	Louisiana State University
Location:	Baton Rouge, La.
Founded:	1860
Enrollment:	27,992
Nickname:	Tigers
Colors:	Purple and Gold
Conference:	Southeastern
Series:	Alabama leads 46-25-5
Chancellor:	Dr. Michael V. Martin
Athletic Director:	Joe Alleva
Head Coach:	Les Miles
2011 Record:	13-1
SEC Record:	8-0
2011 Bowl:	BCS National Championship
Final AP Rank:	2
Starters Returning/Lost:	16/9
Lettermen Returning/Lost:	42/25

MEDIA RELATIONS

Football Contact:	Michael Bonnette
Office:	225-578-8226
e-mail:	mbonnet@lsu.edu

2012 SCHEDULE

Sept. 1 North Texas	Oct. 13 South Carolina
Sept. 8 Washington	Oct. 20 at Texas A&M
Sept. 15 Idaho	Nov. 3 Alabama
Sept. 22 at Auburn	Nov. 10 Mississippi State
Sept. 29 Towson	Nov. 17 Mississippi
Oct. 6 at Florida	Nov. 23 at Arkansas

TEXAS A&M

Game 10 | November 12 | Tuscaloosa

GENERAL INFORMATION

School:	Texas A&M University
Location:	College Station, Texas
Founded:	1871
Enrollment:	49,861
Nickname:	Aggies
Colors:	Maroon and White
Conference:	Southeastern
Series:	Alabama leads 3-1
President:	Dr. R. Bowen Loftin
Athletic Director:	John Thornton (interim)
Head Coach:	Kevin Sumlin
2011 Record:	7-6
Big 12 Record:	4-5
2011 Bowl:	Meineke Car Care Bowl of Texas
Final AP Rank:	None
Starters Ret./Lost:	15/9
Lettermen Ret./Lost:	51/29

MEDIA RELATIONS

Football Contact:	Alan Cannon
Office:	979-845-5725
e-mail:	acannon@athletics.tamu.edu

2012 SCHEDULE

Aug. 30 at Louisiana Tech	Oct. 20 LSU
Sept. 8 Florida	Oct. 27 at Auburn
Sept. 15 at SMU	Nov. 3 at Mississippi State
Sept. 22 South Carolina State	Nov. 10 at Alabama
Sept. 29 Arkansas	Nov. 17 Sam Houston St.
Oct. 6 at Mississippi	Nov. 24 Missouri

WESTERN CAROLINA

Game 11 | November 17 | Tuscaloosa

GENERAL INFORMATION

School:	Western Carolina University
Location:	Cullowhee, N.C.
Founded:	1889
Enrollment:	9,500
Nickname:	Catamounts
Colors:	Purple and Gold
Conference:	Southern
Series:	Alabama leads 1-0
Chancellor:	Dr. David O. Belcher
Athletic Director:	Chip Smith
Head Coach:	Dennis Wagner
2011 Record:	1-10
Southern Conference Record:	0-8
2011 Postseason:	None
Final AP Rank:	None
Starters Ret./Lost:	17/10
Lettermen Ret./Lost:	42/21

MEDIA RELATIONS

Football Contact:	Daniel Hooker
Office:	828-227-2339
e-mail:	dhooker@email.wcu.edu

2012 SCHEDULE

Aug. 30 Mars Hill	Oct. 13 at The Citadel
Sept. 8 at Marshall	Oct. 20 at Elon
Sept. 15 at Wofford	Oct. 27 Appalachian State
Sept. 22 Samford	Nov. 3 Chattanooga
Sept. 29 at Furman	Nov. 17 at Alabama
Oct. 6 Georgia Southern	

AUBURN

Game 12 | November 24 | Tuscaloosa

GENERAL INFORMATION

School:	Auburn University
Location:	Auburn, Ala.
Founded:	1856
Enrollment:	25,078
Nickname:	Tigers
Colors:	Burnt Orange and Navy
Conference:	Southeastern
Series:	Alabama leads 41-34-1
President:	Dr. Jay Gogue
Athletic Director:	Jay Jacobs
Head Coach:	Gene Chizik
2011 Record:	8-5
SEC Record:	4-4
2011 Bowl:	Chick-fil-A Bowl
Final AP Rank:	RV
Starters Ret./Lost:	18/6
Lettermen Ret./Lost:	48/19

MEDIA RELATIONS

Football Contact:	Kirk Sampson
Office:	334-844-9800
e-mail:	kirk@auburn.edu

2012 SCHEDULE

Sept. 1 vs. Clemson (Atlanta, Ga.)	Oct. 20 at Vanderbilt
Sept. 8 at Mississippi State	Oct. 27 Texas A&M
Sept. 15 Louisiana-Monroe	Nov. 3 New Mexico State
Sept. 22 LSU	Nov. 10 Georgia
Oct. 6 Arkansas	Nov. 17 Alabama A&M
Oct. 13 at Mississippi	Nov. 24 at Alabama

2011 Alabama Crimson Tide Football

TEAM STATISTICS	UA	Opponents
SCORING	453	106
Points Per Game	34.8	8.2
FIRST DOWNS	280	131
Rushing	134	57
Passing	135	63
Penalty	11	11
RUSHING YARDAGE	2,788	938
Yards gained rushing	3,028	1,320
Yards lost rushing	240	382
Rushing Attempts	508	386
Average Per Rush	5.5	2.4
Average Per Game	214.5	72.2
TDs Rushing	34	3
PASSING YARDAGE	2,797	1,449
Comp-Att-Int	237-357-8	164-334-13
Average Per Pass	7.8	4.3
Average Per Catch	11.8	8.8
Average Per Game	215.2	111.5
TDs Passing	16	6
TOTAL OFFENSE	5,585	2,387
Total Plays	865	720
Average Per Play	6.5	3.3
Average Per Game	429.6	183.6
KICK RETURNS: #-Yards	22-530	84-1,821
PUNT RETURNS: #-Yards	39-507	11-51
INT RETURNS: #-Yards	13-218	8-139
KICK RETURN AVERAGE	24.1	21.7
PUNT RETURN AVERAGE	13.0	4.6
INT RETURN AVERAGE	16.8	17.4
FUMBLES-LOST	12-4	18-7
PENALTIES-Yards	49-409	59-453
Average Per Game	31.5	34.8
PUNTS-Yards	39-1,534	90-3,858
Average Per Punt	39.3	42.9
Net punt average	36.5	36.1
TIME OF POSSESSION/Game	32:48	27:06
3rd-Down Conversions	78/167	45/184
3rd-Down Pct	47%	24%
4TH-DOWN Conversions	9/13	11/26
4th-Down Pct	69%	42%
SACKS BY-Yards	30-198	17-97
MISC YARDS	75	59
TOUCHDOWNS SCORED	55	12
FIELD GOALS-ATTEMPTS	23-36	7-14
ON-SIDE KICKS	0-0	0-1
RED-ZONE SCORES	(51-58) 88%	(10-17) 59%
RED-ZONE TOUCHDOWNS	(32-58) 55%	(6-17) 35%
PAT-ATTEMPTS	(52-54) 96%	(11-11) 100%
ATTENDANCE	712,747	405,848
Games/Avg Per Game	7/101,821	5/78,853
Neutral Site Game		1/78,237

SCORE BY QUARTERS

	1st	2nd	3rd	4th	OT	Total
Alabama	99	107	136	111	0	453
Opponents	37	20	28	18	3	106

Date	Opponent	W-L	Score	Overall	Conference	Time	Attendance
Sept. 3	Kent State	W	48-7	1-0-0	0-0-0	3:28	101,821
Sept. 10	at (23) Penn State	W	27-11	2-0-0	0-0-0	3:20	107,846
Sept. 18	North Texas	W	41-0	3-0-0	0-0-0	3:10	101,821
Sep 24	(14) Arkansas*	W	38-14	4-0-0	1-0-0	3:04	101,821
Oct. 1	at (12) Florida*	W	38-10	5-0-0	2-0-0	3:21	90,888
Oct. 08	Vanderbilt*	W	34-0	6-0-0	3-0-0	2:59	101,821
Oct. 15	at Mississippi*	W	52-7	7-0-0	4-0-0	3:03	61,792
Oct. 22	Tennessee*	W	37-6	8-0-0	5-0-0	3:03	101,821
Nov. 5	(1) LSU* [OT]	L	6-9	8-1-0	5-1-0	3:21	101,821
Nov. 12	at Mississippi State*	W	24-7	9-1-0	6-1-0	3:06	57,871
Nov. 19	Georgia Southern	W	45-21	10-1-0	6-1-0	2:55	101,821
Nov. 26	at Auburn*	W	42-14	11-1-0	7-1-0	3:14	87,451
Jan. 9	vs (1) LSU	W	21-0	12-1-0	7-1-0	3:01	78,237

* indicates SEC game

RUSHING	G	Att.	Gain	Loss	Net	Avg.	TD	LP	YPG
Trent Richardson	13	283	1,740	61	1,679	5.9	21	76	129.2
Eddie Lacy	12	95	694	20	674	7.1	7	67	56.2
Jalston Fowler	13	56	395	10	385	6.9	4	69	29.6
Blake Sims	5	22	126	19	107	4.9	0	45	21.4
Brad Smelley	13	1	1	0	1	1.0	0	1	0.1
Marquis Maze	13	6	7	13	-6	-1.0	0	6	-0.5
Phillip Sims	8	5	15	25	-10	-2.0	0	15	-1.2
TEAM	5	10	0	20	-20	-2.0	0	0	-4.0
AJ McCarron	13	30	50	72	-22	-0.7	2	13	-1.7
Total	**13**	**508**	**3,028**	**240**	**2,788**	**5.5**	**34**	**76**	**214.5**
Opponents	**13**	**386**	**1,320**	**382**	**938**	**2.4**	**3**	**82**	**72.2**

PASSING	G	Effic	C-A-I	Pct.	Yards	TD	LP	YPG
AJ McCarron	13	147.27	219-328-5	66.8	2,634	16	69	202.6
Phillip Sims	8	98.90	18-28-2	64.3	163	0	19	20.4
Marquis Maze	13	-200.00	0-1-1	0.0	0	0	0	0.0
Total	**13**	**142.51**	**237-357-8**	**66.4**	**2,797**	**16**	**69**	**215.2**
Opponents	**13**	**83.69**	**164-334-13**	**49.1**	**1,449**	**6**	**65**	**111.5**

RECEIVING	G	No.	Yards	YPC	TD	LP	YPG
Marquis Maze	13	56	627	11.2	1	69	48.2
Brad Smelley	13	34	356	10.5	4	35	27.4
Trent Richardson	13	29	338	11.7	3	61	26.0
Darius Hanks	10	26	328	12.6	1	36	32.8
Kenny Bell	13	17	255	15.0	2	41	19.6
Michael Williams	13	16	191	11.9	2	37	14.7
DeAndrew White	12	14	151	10.8	2	39	12.6
Brandon Gibson	13	14	140	10.0	1	23	10.8
Kevin Norwood	11	11	190	17.3	0	38	17.3
Eddie Lacy	12	11	131	11.9	0	48	10.9
Christion Jones	12	3	49	16.3	0	30	4.1
Blake Sims	5	2	18	9.0	0	10	3.6
Chris Underwood	13	2	12	6.0	0	8	0.9
Brian Vogler	9	1	6	6.0	0	6	0.7
Harrison Jones	8	1	5	5.0	0	5	0.6
Total	**13**	**237**	**2,797**	**11.8**	**16**	**69**	**215.2**
Opponents	**13**	**164**	**1,449**	**8.8**	**6**	**65**	**111.5**

PUNT RETURNS	No.	Yards	YPR	TD	LP
Marquis Maze	33	436	13.2	1	83
Christion Jones	3	33	11.0	0	18
DeAndrew White	2	34	17.0	0	20
Darius Hanks	1	4	4.0	0	4
Total	**39**	**507**	**13.0**	**1**	**83**
Opponents	**11**	**51**	**4.6**	**0**	**15**

INTERCEPTIONS	No.	Yards	Avg.	TD	LP
Dee Milliner	3	72	24.0	1	37
Mark Barron	2	14	7.0	0	14
Robert Lester	2	30	15.0	0	30
Phelon Jones	1	0	0.0	0	0
DeQuan Menzie	1	25	25.0	1	25
Courtney Upshaw	1	45	45.0	1	45
Dont'a Hightower	1	29	29.0	0	29
Nico Johnson	1	2	2.0	0	2
C.J. Mosley	1	1	1.0	0	1
Total	**13**	**218**	**16.8**	**3**	**45**
Opponents	**8**	**139**	**17.4**	**0**	**37**

KICK RETURNS	No.	Yards	Avg.	TD	LP
Marquis Maze	12	342	28.5	0	70
Trent Richardson	3	66	22.0	0	24
M. Williams	2	22	11.0	0	19
Darius Hanks	1	16	16.0	0	16
Chris Underwood	1	7	7.0	0	7
DeAndrew White	1	24	24.0	0	24
Christion Jones	1	32	32.0	0	32
Dee Milliner	1	21	21.0	0	21
Total	**22**	**530**	**24.1**	**0**	**70**
Opponents	**84**	**1,821**	**21.7**	**2**	**95**

FUMBLE RETURNS	No.	Yards	Avg.	TD	LP
Nick Gentry	1	0	0.0	0	0
Dre Kirkpatrick	0	0	0.0	1	0
Total	**1**	**0**	**0.0**	**1**	**0**
Opponents	**1**	**4**	**4.0**	**1**	**4**

SNAPSHOTS

Brad Smelley was second on the team in 2011 with 34 catches. The tight end was selected by the Cleveland Browns in the 2012 NFL Draft.

				------Point After Touchdowns -----|					
SCORING	TD	FGs	Kick	Rush	Rcv	Pass	DXP	Saf	Points
Trent Richardson	24	0-0	0-0	0-0	0	0-0	0	0	144
Jeremy Shelley	0	21-27	52-54	0-0	0	0-0	0	0	115
Eddie Lacy	7	0-0	0-0	0-0	0	0-0	0	0	42
Brad Smelley	4	0-0	0-0	0-0	0	0-0	0	0	24
Jalston Fowler	4	0-0	0-0	0-0	0	0-0	0	0	24
Michael Williams	2	0-0	0-0	0-0	1	0-0	0	0	14
AJ McCarron	2	0-0	0-0	0-0	0	1-1	0	0	12
Kenny Bell	2	0-0	0-0	0-0	0	0-0	0	0	12
Marquis Maze	2	0-0	0-0	0-0	0	0-0	0	0	12
DeAndrew White	2	0-0	0-0	0-0	0	0-0	0	0	12
Dee Milliner	1	0-0	0-0	0-0	0	0-0	0	0	6
Darius Hanks	1	0-0	0-0	0-0	0	0-0	0	0	6
Courtney Upshaw	1	0-0	0-0	0-0	0	0-0	0	0	6
Dre Kirkpatrick	1	0-0	0-0	0-0	0	0-0	0	0	6
Brandon Gibson	1	0-0	0-0	0-0	0	0-0	0	0	6
Cade Foster	0	2-9	0-0	0-0	0	0-0	0	0	6
DeQuan Menzie	1	0-0	0-0	0-0	0	0-0	0	0	6
Total	**55**	**23-36**	**52-54**	**0-0**	**1**	**1-1**	**0**	**0**	**453**
Opponents	**12**	**7-14**	**11-11**	**1-1**	**0**	**0-0**	**0**	**0**	**106**

TOTAL OFFENSE	G	Plays	Rush	Pass	Total	YPG
AJ McCarron	13	358	-22	2,634	2,612	200.9
Trent Richardson	13	283	1679	0	1,679	129.2
Eddie Lacy	12	95	674	0	674	56.2
Jalston Fowler	13	56	385	0	385	29.6
Phillip Sims	8	33	-10	163	153	19.1
Blake Sims	5	22	107	0	107	21.4
Brad Smelley	13	1	1	0	1	0.1
Marquis Maze	13	7	-6	0	-6	-0.5
TEAM	5	10	-20	0	-20	-4.0
Total	**13**	**865**	**2,788**	**2,797**	**5,585**	**429.6**
Opponents	**13**	**720**	**938**	**1,449**	**2,387**	**183.6**

FIELD GOALS	FGM-FGA	Pct	01-19	20-29	30-39	40-49	50-99	LG	Blk
Jeremy Shelley	21-27	77.8	1-1	9-9	9-11	2-6	0-0	44	2
Cade Foster	2-9	22.2	0-0	0-0	0-0	2-5	0-4	46	0

FG SEQUENCE	Alabama	OPPONENTS
Kent State	(36),53,(32)	-
Penn State	(22),(18)	(43)
North Texas	(26),(37),36,42	42
Arkansas	(20)	-
Florida	(32)	(21),52
Vanderbilt	-	47,38
Mississippi	53,(24)	-
Tennessee	(26),(29),(45)	(40),(52)
LSU	44,50,49,(34),(46),52	(19),(30),(25)
Mississippi State	49,31,(24)	41,29
Georgia Southern	(32),47	42
Auburn	(30),(28)	-
LSU	(23),42,(34),(41),(35),41,(44)	-

PUNTING	No.	Yards	Avg.	LG	TB	FC	I20	Blkd	50+
Cody Mandell	39	1,534	39.3	52	3	17	11	2	0
Total	**39**	**1,534**	**39.3**	**52**	**3**	**17**	**11**	**2**	**0**
Opponents	**90**	**3,858**	**42.9**	**73**	**5**	**24**	**22**	**19**	**0**

KICKOFFS	No.	Yards	Avg.	TB	OB	Return	Net	Yd Ln
Cade Foster	81	5128	63.3	5	1			
Jeremy Shelley	9	496	55.1	0	0			
Total	**90**	**5,624**	**62.5**	**5**	**1**	**1,821**	**41.1**	**28**
Opponents	**29**	**1,849**	**63.8**	**6**	**0**	**530**	**41.3**	**28**

ALL PURPOSE	G	RUSH	REC	PR	KOR	IR	TOT	AVG/G
Trent Richardson	13	1679	338	0	66	0	2083	160.2
Marquis Maze	13	-6	627	436	342	0	1399	107.6
Eddie Lacy	12	674	131	0	0	0	805	67.1
Jalston Fowler	13	385	0	0	0	0	385	29.6
Brad Smelley	13	1	356	0	0	0	357	27.5
Darius Hanks	10	0	328	4	16	0	348	34.8
Kenny Bell	13	0	255	0	0	0	255	19.6
Michael Williams	13	0	191	0	22	0	213	16.4
DeAndrew White	12	0	151	34	24	0	209	17.4
Kevin Norwood	11	0	190	0	0	0	190	17.3
Brandon Gibson	13	0	140	0	0	0	140	10.8
Blake Sims	5	107	18	0	0	0	125	25.0
Christion Jones	12	0	49	33	32	0	114	9.5
Dee Milliner	13	0	0	0	21	72	93	7.2
Courtney Upshaw	13	0	0	0	0	45	45	3.5
Robert Lester	13	0	0	0	0	30	30	2.3
Dont'a Hightower	13	0	0	0	0	29	29	2.2
DeQuan Menzie	13	0	0	0	0	25	25	1.9
Chris Underwood	13	0	12	0	7	0	19	1.5
Mark Barron	13	0	0	0	0	14	14	1.1
Brian Vogler	9	0	6	0	0	0	6	0.7
Harrison Jones	8	0	5	0	0	0	5	0.6
Nico Johnson	13	0	0	0	0	2	2	0.2
C.J. Mosley	11	0	0	0	0	1	1	0.1
Phillip Sims	8	-10	0	0	0	0	-10	-1.2
TEAM	5	-20	0	0	0	0	-20	-4.0
AJ McCarron	13	-22	0	0	0	0	-22	-1.7
Total	**13**	**2788**	**2797**	**507**	**530**	**218**	**6840**	**526.2**
Opponents	**13**	**938**	**1449**	**51**	**1821**	**139**	**4398**	**338.3**

SNAPSHOTS

Trent Richardson rushed for a career-high 203 yards against Auburn as the Crimson Tide rolled up a 42-14 victory. He finished the season with a school-record 1,679 yards and 24 total touchdowns.

	DEFENSIVE LEADERS	Games	|-------Tackles-------| Solos	Assists	Total	TFL/Yards	|-Sacks-| No-Yards	|---Pass Def---| Int-Yards	BrUp	QBH	|---Fumbles---| Rec-Yards	FF	Blkd Kick	Saf
30	Dont'a Hightower	13	40	45	85	11.0-46	4.0-26	1-29	3	8	.	1	1	.
4	Mark Barron	13	43	25	68	5.0-9	1.0-2	2-14	5	1	1-0	.	.	.
41	Courtney Upshaw	13	37	15	52	18.0-90	9.5-62	1-45	.	11	.	2	.	.
35	Nico Johnson	13	25	22	47	6.5-18	1.0-5	1-2	3	.	1-0	1	.	.
24	DeQuan Menzie	13	27	14	41	4.0-18	1.5-9	1-25	11	1	1-0	.	.	.
37	Robert Lester	13	22	17	39	1.5-2	.	2-30	3	.	.	1	1	.
32	C.J. Mosley	11	17	20	37	4.5-20	2.0-15	1-1	2	.	.	.	.	.
92	Damion Square	13	13	19	32	7.0-15	1.0-5	.	1	3	.	.	.	.
3	Vinnie Sunseri	13	18	13	31	.	.	.	1	1	1-0	1	.	.
21	Dre Kirkpatrick	13	24	6	30	4.0-7	.	.	9	.	.	2	.	.
5	Jerrell Harris	13	17	12	29	3.5-4	.	.	.	2	.	.	.	.
28	Dee Milliner	13	14	13	27	1.0-7	.	3-72	9	.	.	.	.	.
33	Trey Depriest	13	11	14	25	1.5-10	.	.	.	1	.	.	.	.
90	Quinton Dial	12	10	14	24	3.0-15	1.0-9	.	.	1	.	.	.	.
54	Jesse Williams	13	10	14	24	4.0-10	0.5-1	.	1	3	.	.	.	.
99	Josh Chapman	12	10	13	23	3.5-9	1.0-3	.	2	.	.	.	.	.
58	Nick Gentry	12	11	12	23	6.0-42	4.5-37	.	.	4	1-0	.	.	.
29	Will Lowery	11	14	6	20	0.5-8	.	.	2	.	.	.	.	.
49	Ed Stinson	13	10	9	19	5.0-12	1.0-3	.	1	.	2-0	1	.	.
91	Alex Watkins	13	9	8	17	2.0-13	1.0-12	.	.	2	.	1	.	.
6	Ha Ha Clinton-Dix	13	5	6	11	.	.	.	2	.	.	.	.	.
42	Adrian Hubbard	9	3	6	9	1.5-5	.	.	.	1	.	.	.	.
81	Hardie Buck	13	3	6	9	.	.	.	.	.	.	.	.	.
2	Tana Patrick	10	2	5	7	.	.	.	.	.	.	.	.	.
11	Brandon Gibson	13	3	4	7	.	.	.	.	.	.	.	.	.
43	Cade Foster	13	4	2	6	.	.	.	.	.	.	.	.	.
10	John Fulton	12	2	3	5	.	.	.	1	.	.	.	.	.
62	Brandon Ivory	4	.	5	5	.	.	.	.	.	.	.	.	.
20	Jarrick Williams	7	4	1	5	.	.	.	.	.	.	.	.	.
31	Kelly Johnson	9	3	2	5	.	.	.	.	.	.	.	.	.
9	Phelon Jones	9	2	2	4	.	.	1-0	.	.	.	.	.	.
86	Undra Billingsley	13	1	3	4	1.0-4	0.5-4	.	.	1	.	.	.	.
8	Jeoffrey Pagan	6	.	4	4	.	.	.	.	.	.	.	.	.
36	Chris Jordan	6	.	3	3	0.5-2	.	.	.	.	.	.	.	.
47	Xzavier Dickson	7	2	1	3	1.5-7	0.5-5	.	.	.	.	.	.	.
2	DeAndrew White	12	2	.	2	.	.	.	.	.	.	.	.	.
27	Nick Perry	9	1	1	2	.	.	.	.	.	.	.	.	.
17	Brad Smelley	13	1	1	2	.	.	.	.	.	.	.	.	.
11	Ranzell Watkins	2	.	1	1	.	.	.	.	.	.	.	.	.
51	Carson Tinker	13	1	.	1	.	.	.	.	.	.	.	.	.
76	D.J. Fluker	13	1	.	1	.	.	.	.	.	.	.	.	.
22	Christion Jones	12	1	.	1	.	.	.	.	.	.	.	.	.
90	Jeremy Shelley	13	1	.	1	.	.	.	.	.	.	.	.	.
89	Michael Williams	13	1	.	1	.	.	.	.	.	.	.	.	.
14	Phillip Sims	8	1	.	1	.	.	.	.	.	.	.	.	.
45	Jalston Fowler	13	1	.	1	.	.	.	.	.	.	.	.	.
42	Eddie Lacy	12	.	1	1	.	.	.	.	.	.	.	.	.
10	AJ McCarron	13	1	.	1	.	.	.	.	.	.	.	.	.
3	Trent Richardson	13	1	.	1	.	.	.	.	.	.	.	.	.
	Total	**13**	**429**	**368**	**797**	**96-373**	**30-198**	**13-218**	**56**	**40**	**7-0**	**10**	**2**	**.**
	Opponents	**13**	**471**	**506**	**977**	**71.0-222**	**17-97**	**8-139**	**28**	**15**	**4-4**	**7**	**2**	**.**

SNAPSHOTS

Dont'a Hightower and Dee Milliner react to an Alabama turnover during a 38-10 win over then-No. 12 Florida in Gainesville.

INDIVIDUAL GAME HIGHS

Rushes	32	Trent Richardson at Mississippi State (Nov. 12, 2011)
		Trent Richardson vs Georgia Southern (Nov. 19, 2011)
Yards Rushing	203	Trent Richardson at Auburn (Nov. 26, 2011)
TD Rushes	4	Trent Richardson at Mississippi (Oct. 15, 2011)
Long Rush	76	Trent Richardson at Mississippi (Oct. 15, 2011)
Pass attempts	34	AJ McCarron vs LSU (Jan. 9, 2012)
Pass completions	23	AJ McCarron vs Vanderbilt (Oct. 8, 2011)
		AJ McCarron vs LSU (Jan. 9, 2012)
Yards Passing	284	AJ McCarron vs Tennessee (Oct. 22, 2011)
TD Passes	4	AJ McCarron vs Vanderbilt (Oct. 8, 2011)
Long Pass	69	AJ McCarron vs Tennessee (Oct. 22, 2011)
Receptions	9	Marquis Maze vs Vanderbilt (Oct. 8, 2011)
Yards Receiving	118	Marquis Maze vs Kent State (Sept. 3, 2011)
TD Receptions	2	DeAndrew White vs Vanderbilt (Oct. 8, 2011)
		Brad Smelley vs Georgia Southern (Nov. 19, 2011)
Long Reception	69	Marquis Maze vs Tennessee (Oct. 22, 2011)
Field Goals	5	Jeremy Shelley vs LSU (Jan. 9, 2012)
Long Field Goal	46	Cade Foster vs LSU (Nov. 5, 2011)
Punts	6	Cody Mandell at Penn State (Sept. 10, 2011)
		Cody Mandell vs Arkansas (Sept. 24, 2011)
Punting Avg	44.3	Cody Mandell vs LSU (Jan. 9, 2012)
Long Punt	52	Cody Mandell vs LSU (Jan. 9, 2012)
Punts inside 20	5	Cody Mandell at Florida (Oct. 1, 2011)
Long Punt Return	83	Marquis Maze vs Arkansas (Sept. 24, 2011)
Long Kickoff Return	70	Marquis Maze at Florida (Oct. 1, 2011)
Tackles	11	Nico Johnson vs LSU (Nov. 05, 2011)
		Mark Barron at Mississippi State (Nov. 12, 2011)
		Dont'a Hightower at Mississippi State (Nov. 12, 2011)
Sacks	2.0	Courtney Upshaw at Mississippi (Oct. 15, 2011)
		Courtney Upshaw at Auburn (Nov. 26, 2011)
Tackles For Loss	3.0	Courtney Upshaw vs North Texas (Sept. 17, 2011)
		Courtney Upshaw at Florida (Oct. 1, 2011)
		Ed Stinson at Florida (Oct. 1, 2011)
		Courtney Upshaw at Auburn (Nov. 26, 2011)
Interceptions	1	Phelon Jones vs Kent State (Sept. 03, 2011)
		Mark Barron at Penn State (Sept. 10, 2011)
		DeQuan Menzie vs Arkansas (Sept. 24, 2011)
		D. Milliner vs Arkansas (Sept. 24, 2011)
		Courtney Upshaw at Florida (Oct. 1, 2011)
		D. Milliner vs Vanderbilt (Oct. 8, 2011)
		Nico Johnson vs Vanderbilt (Oct. 8, 2011)
		Robert Lester at Mississippi (Oct. 15, 2011)
		Dont'a Hightower vs Tennessee (Oct. 22, 2011)
		Mark Barron vs LSU (Nov. 5, 2011)
		Robert Lester vs LSU (Nov. 5, 2011)
		D. Milliner at Auburn (Nov. 26, 2011)
		C.J. Mosley vs LSU (Jan. 9, 2012)

TEAM GAME HIGHS

Rushes	49	vs Georgia Southern (Nov. 19, 2011)
Yards Rushing	389	at Mississippi (Oct. 15, 2011)
Yards Per Rush	10.5	vs North Texas (Sept. 17, 2011)
TD Rushes	6	at Mississippi (Oct. 15, 2011)
Pass attempts	37	vs Kent State (Sept. 3, 2011)
Pass completions	26	vs Vanderbilt (Oct. 8, 2011)
Yards Passing	299	vs Kent State (Sept. 3, 2011)
Yards Per Pass	10.5	vs Tennessee (Oct. 22, 2011)
TD Passes	4	vs Vanderbilt (Oct. 8, 2011)
Total Plays	76	vs Vanderbilt (Oct. 8, 2011)
Total Offense	615	at Mississippi (Oct. 15, 2011)
Yards Per Play	9.5	vs North Texas (Sept. 17, 2011)
Points	52	at Mississippi (Oct. 15, 2011)
Sacks By	5	at Mississippi (Oct. 15, 2011)
		at Mississippi State (Nov. 12, 2011)
First Downs	28	vs Georgia Southern (Nov. 19, 2011)
Penalties	6	vs LSU (Nov. 5, 2011)
		at Mississippi State (Nov. 12, 2011)
		vs Georgia Southern (Nov. 19, 2011)
Penalty Yards	73	vs LSU (Nov. 5, 2011)
TurNov.ers	5	vs Kent State (Sept. 3, 2011)
Interceptions By	2	vs Arkansas (Sept. 24, 2011)
		vs Vanderbilt (Oct. 8, 2011)
		vs LSU (Nov. 5, 2011)
Punts	6	at Penn State (Sept. 10, 2011)
		vs Arkansas (Sept. 24, 2011)
Punting Avg	44.3	vs LSU (Jan. 9, 2012)
Long Punt	52	vs LSU (Jan. 9, 2012)
Punts inside 20	5	at Florida (Oct. 1, 2011)
Long Punt Return	83	vs Arkansas (Sept. 24, 2011)

OPPONENT INDIVIDUAL GAME HIGHS

Rushes	22	Silas Redd, at Penn State (Sept. 10, 2011)
Yards Rushing	153	D. Swope, vs Georgia Southern (Nov. 19, 2011)
TD Rushes	1	Silas Redd, at Penn State (Sept. 10, 2011)
		Jeff Scott, at Mississippi (Oct. 15, 2011)
		D. Swope, vs Georgia Southern (Nov. 19, 2011)
Long Rush	82	D. Swope, vs Georgia Southern (Nov. 19, 2011)
Pass attempts	47	Spencer Keith, vs Kent State (Sept. 3, 2011)
Pass completions	22	Tyler Wilson, vs Arkansas (Sept. 24, 2011)
Yards Passing	190	John Brantley, at Florida (Oct. 1, 2011)
TD Passes	2	Tyler Wilson, vs Arkansas (Sept. 24, 2011)
Long Pass	65	John Brantley, at Florida (Oct. 1, 2011)
Receptions	6	Joe Adams, vs Arkansas (Sept. 24, 2011)
Yards Receiving	90	Andre Debose, at Florida (Oct. 1, 2011)
TD Receptions	1	J. Thompson, vs Kent State (Sept. 3, 2011)
		Cobi Hamilton, vs Arkansas (Sept. 24, 2011)
		Dennis Johnson, vs Arkansas (Sept. 24, 2011)
		Debose,A., at Florida (Oct. 1, 2011)
		Chris Smith, at Mississippi State (Nov. 12, 2011)
		J. Bryant, vs Georgia Southern (Nov. 19, 2011)
Long Reception	65	Debose,A., at Florida (Oct. 1, 2011)
Field Goals	3	Drew Alleman, vs LSU (Nov. 5, 2011)
Long Field Goal	52	M. Palardy, vs Tennessee (Oct. 22, 2011)
Punts	12	Matt Rinehart, vs Kent State (Sept. 3, 2011)
Punting Avg	47.5	C. Edwards, vs Georgia Southern (Nov. 19, 2011)
Long Punt	73	Brad Wing, vs LSU (Nov. 5, 2011)
Punts inside 20	4	Brad Wing, vs LSU (Nov. 5, 2011)
		Brad Wing, vs LSU (Jan. 9, 2012)
Long Punt Return	15	Justin Brown, at Penn State (Sept. 10, 2011)
Long Kickoff Return	95	L. Scott, vs Georgia Southern (Nov. 19, 2011)
Tackles	14	D. Stanley, vs Georgia Southern (Nov. 19, 2011)
Sacks	2.0	Brandon McCoy, vs North Texas (Sept. 17, 2011)
		Sam Montgomery, vs LSU (Nov. 5, 2011)
Tackles For Loss	2.0	Roosevelt Nix, vs Kent State (Sept. 3, 2011)
		Mark Fackler, vs Kent State (Sept. 3, 2011)
		Brandon McCoy, vs North Texas (Sept. 17, 2011)
		A. Highsmith, vs Arkansas (Sept. 24, 2011)
		Tim Fugger, vs Vanderbilt (Oct. 8, 2011)
		Mal. Jackson, vs Tennessee (Oct. 22, 2011)
		Sam Montgomery, vs LSU (Nov. 5, 2011)
		Josh Boyd, at Mississippi State (Nov. 12, 2011)
Interceptions	1	Josh Pleasant, vs Kent State (Sept. 3, 2011)
		Sidney Saulter, vs Kent State (Sept. 3, 2011)
		Leon Green, vs Kent State (Sept. 3, 2011)
		Norman Wolfe, vs Kent State (Sept. 3, 2011)
		Johnson, Aus., vs Tennessee (Oct. 22, 2011)
		Eric Reid, vs LSU (Nov. 5, 2011)
		Mo. Claiborne, vs LSU (Nov. 5, 2011)
		C. Lawrence, at Mississippi State (Nov. 12, 2011)

OPPONENT TEAM GAME HIGHS

Rushes	41	vs LSU (Nov. 5, 2011)
Yards Rushing	302	vs Georgia Southern (Nov. 19, 2011)
Yards Per Rush	7.7	vs Georgia Southern (Nov. 19, 2011)
TD Rushes	1	at Penn State (Sept. 10, 2011)
		at Mississippi (Oct. 15, 2011)
		vs Georgia Southern (Nov. 19, 2011)
Pass attempts	47	vs Kent State (Sept. 3, 2011)
Pass completions	24	vs Arkansas (Sept. 24, 2011)
Yards Passing	209	vs Arkansas (Sept. 24, 2011)
Yards Per Pass	9.0	at Florida (Oct. 1, 2011)
TD Passes	2	vs Arkansas (Sept. 24, 2011)
Total Plays	70	vs Kent State (Sept. 3, 2011)
Total Offense	341	vs Georgia Southern (Nov. 19, 2011)
Yards Per Play	7.4	vs Georgia Southern (Nov. 19, 2011)
Points	21	vs Georgia Southern (Nov. 19, 2011)
Sacks By	4	vs North Texas (Sept. 17, 2011)
First Downs	16	at Penn State (Sept. 10, 2011)
Penalties	8	vs North Texas (Sept. 17, 2011)
Penalty Yards	68	vs North Texas (Sept. 17, 2011)
TurNov.ers	3	at Penn State (Sept. 10, 2011)
Interceptions By	4	vs Kent State (Sept. 3, 2011)
Punts	12	vs Kent State (Sept. 3, 2011)
Punting Avg	47.5	vs Georgia Southern (Nov. 19, 2011)
Long Punt	73	vs LSU (Nov. 5, 2011)
Punts inside 20	4	vs LSU (Nov. 5, 2011)
		vs LSU (Jan. 9, 2012)
Long Punt Return	15	at Penn State (Sept. 10, 2011)

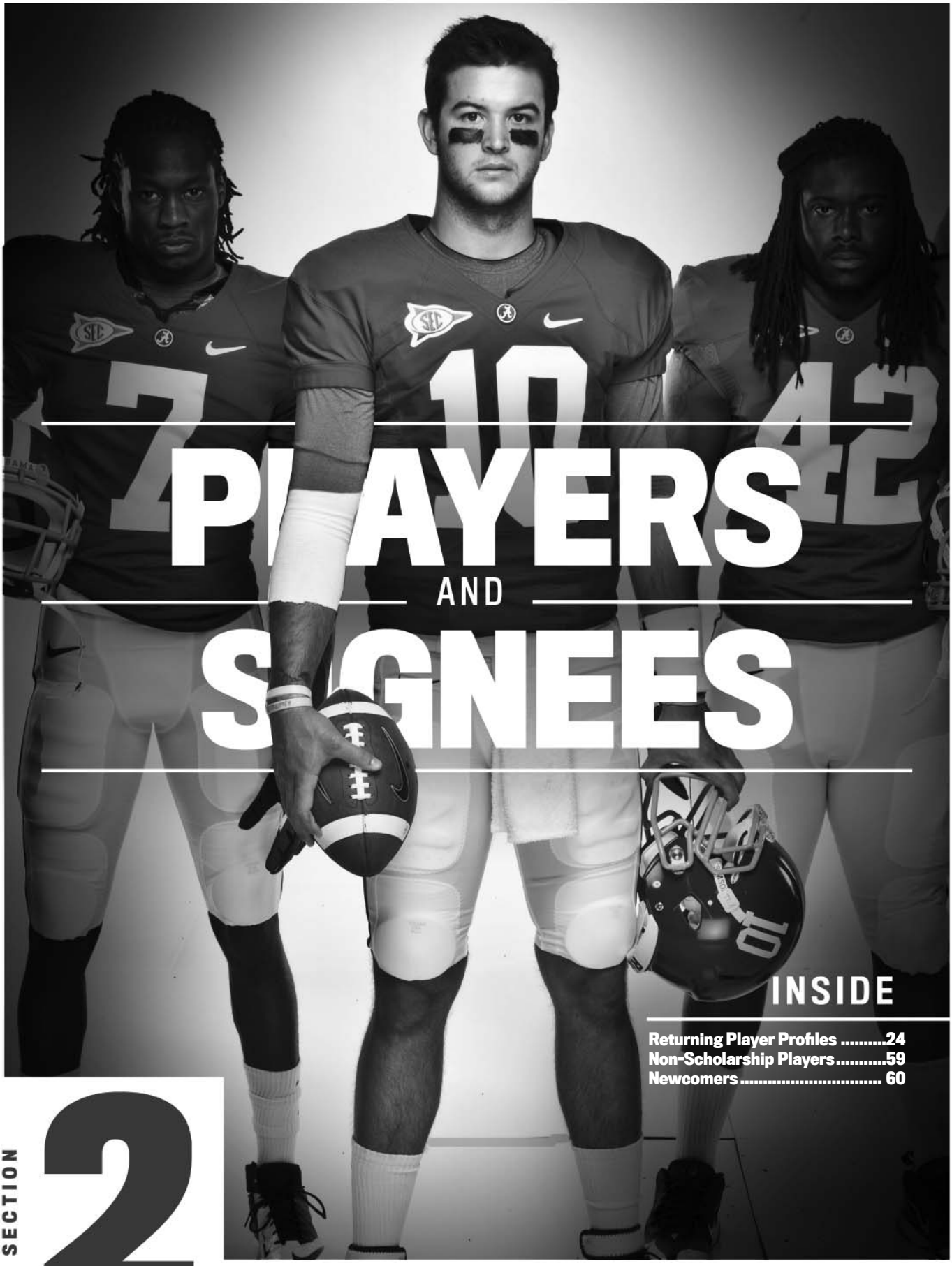

PLAYERS AND SIGNEES

INSIDE

Returning Player Profiles 24
Non-Scholarship Players.....59
Newcomers 60

SECTION 2

Jonathan ATCHISON

Linebacker

6-3 • 236 • Jr. • SQ

Atlanta, Ga.

Douglass

19

OUTLOOK:

Jonathan Atchison is a versatile linebacker that could push for playing time at outside linebacker in 2012 ... coming off shoulder surgery but should be able ready to go for fall camp ... has a knack for getting into the backfield and disrupting plays.

2011 (SOPHOMORE):

He played in two games before a shoulder injury sidelined him for the rest of the year .... saw action against Kent State and North Texas.

2010 (FRESHMAN):

Atchison played in four games and recorded four tackles. **San Jose State:** Recorded his first career tackle against the Spartans in the season opener. **Duke:** Played but did not have a tackle. **Georgia State:** Came off the bench to assist on two tackles. **Auburn:** Assisted on one tackle against the Tigers.

2009 (REDSHIRT):

Atchison redshirted his first year at Alabama.

HIGH SCHOOL AND PERSONAL DATA:

He was a first-team 5A Georgia All-State selection by the *Atlanta Journal-Constitution* and the *Associated Press* in 2008 … an *Atlanta Journal-Constitution* Georgia Top 150 selection … earned a three-star rating from both *Rivals.com* and *Scout.com* … ranked as the No. 14 outside linebacker nationally by *ESPNU* and No. 24 by *Rivals.com* … *Scout.com* tabbed him as the No. 16 strongside linebacker … ranked 37th on *Rivals.com* postseason Georgia Top 75 … ranked 131st on *Scout.com's* Southeast 150 list … *Super-Prep's* No. 63 player in Georgia … posted 110 tackles and 12 sacks as a junior … made 125 total tackles as a senior with 13 tackles for loss and seven sacks … coached by Kenneth Barrow … chose the Crimson Tide over Auburn, LSU, Kentucky, Mississippi State and Louisville.

ATCHISON'S CAREER STATISTICS

		Tackles					Fumbles				
Year	G-S	TT	UT	AT	TFL	QBH	QBS	FF	FR	PBU	Int
2010	4-0	4	0	4	0-0	0	0-0	0	0-0	0	0-0
2011	2-0	0	0	0	0-0	0	0-0	0	0-0	0	0-0
TOTAL	6-0	4	0	4	0-0	0	0-0	0	0-0	0	0-0

ATCHISON'S CAREER HIGHS

Tackles:	2 vs. Georgia State, 2010

Kenny BELL

Wide Receiver

6-1 • 180 • Jr. • 2L

Rayville, La.

Rayville

7

OUTLOOK:

Kenny Bell brings outstanding speed to the wide receiver position ... redshirted his first season at the Capstone in 2009 and has 19 receptions for 281 yards in his career with a 15.0 yards per catch average and one touchdown ... will have the chance to build on his play-making ability in 2012 ... one of the Tide's top wide receivers during spring drills in 2012.

2011 (SOPHOMORE):

Bell earned an expanded role in the Alabama passing game as a sophomore ... the speedy wide out played in all 13 games and made four starts ... caught 17 passes for 255 yards, 10 first downs and two receiving touchdowns ... one a 39-yard strike vs. Tennessee and the second on a 41-yard flea-flicker in the Iron Bowl ... had seven explosive receptions of 15 yards or more ... averaged 15.0 yards per reception. **Penn State:** Earned his first career start ... hauled in his first pass of the season with a 14-yard grab that resulted in a first down. **North Texas:** Had a career-best game to date with four receptions for 55 yards ... two of his receptions went for first downs. **Arkansas:** Made his second career start ... caught one pass for eight yards, coming up a yard short of the first-down marker. **Florida:** Caught one pass for seven yards in the Crimson Tide win ... earned his third start of the year. **Vanderbilt:** Started but did not have a catch. **Mississippi:** Did not start but caught three passes for 31 yards ... had a 17-yard grab that converted an important Crimson Tide first down. **Tennessee:** Had three grabs for 52 yards and his first career touchdown ... two of his three receptions went for Alabama first downs ... had one explosive play of 39 yards for a score, which is his longest catch to date in his career. **Mississippi State:** Hauled in one pass for 16 yards and a first down. **Auburn:** Caught his second career touchdown on a 41-yard flea-flicker from AJ McCarron to open the scoring ... finished with two grabs for 46 yards. **LSU (BCS National Championship Game):** Caught one pass early in the second half and raced 26 yards up the sideline for a first down.

2010 (FRESHMAN):

Bell played in 10 games for the Crimson Tide in 2010 ... had two receptions for 26 yards ... caught his first career pass against Mississippi for 18 yards ... his second career reception came vs. Georgia State, an eight-yard grab ... saw action against San Jose State, Penn State, Duke, Florida, South Carolina, Mississippi, Tennessee, LSU, Mississippi State and Georgia State.

2009 (REDSHIRT):

Redshirted during his initial season at Alabama.

HIGH SCHOOL AND PERSONAL DATA:

Bell was a four-star wide receiver prospect out of Rayville, La. … *SuperPrep* All-American … ranked as the No. 36 wide receiver nationally by *Scout.com* … *Rivals.com* listed Bell as the No. 40 wide out in the country and No. 12 on *Rivals.com* Louisiana Postseason Top 75 … *ESPNU* listed him as the No. 47 wide receiver … on the *Mobile Press-Register's* Super Southeast 120 … member of the *Atlanta Journal-Constitution* Super Southern 100 … a 3A first-team All-State selection by the Louisiana Sports Writers Association … *Super-Prep's* No. 25 wide receiver prospect nationally and the publication's No. 11 prospect in Louisiana … on *Scout.com's* Southeast 150 list … caught 46 passes as a senior for 816 yards and nine touchdowns … hauled in 49 passes for 914 yards and 12 touchdowns as a junior in 2007 … coached by Bo Barton … chose the Crimson Tide over LSU, Florida, Michigan, Arkansas, Auburn, Mississippi State and Nebraska.

BELL'S CAREER STATISTICS

Receiving						
Year	G-S	No.	Yards	Avg.	TD	LP
2010	10-0	2	26	13.0	0	18
2011	13-4	17	255	15.0	2	39
TOTAL	23-4	19	281	14.8	2	39

BELL'S CAREER HIGHS

Receptions:	4 vs. North Texas, 2011
Yards:	55 vs. North Texas, 2011
Long Play:	41 vs. Auburn, 2011
Touchdown:	1 vs. Tennessee & Auburn, 2011

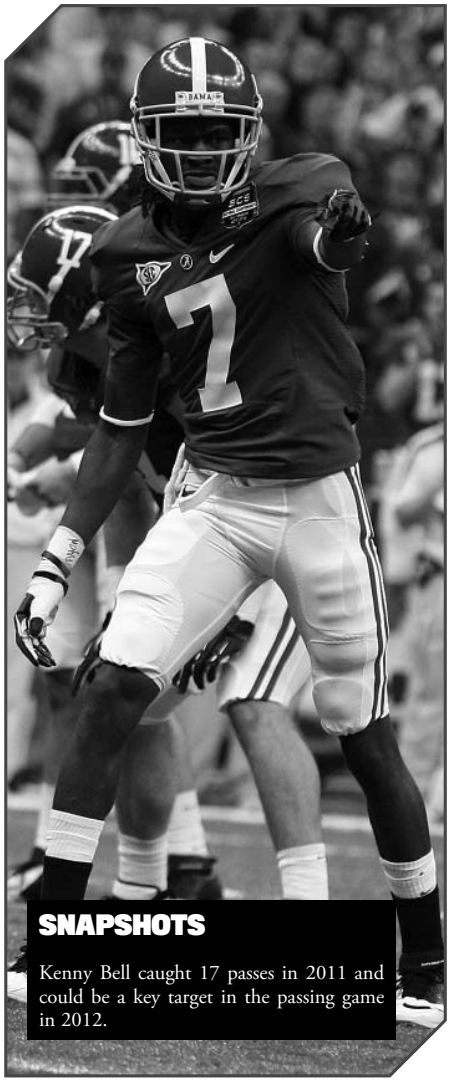

SNAPSHOTS

Kenny Bell caught 17 passes in 2011 and could be a key target in the passing game in 2012.

OUTLOOK:
Chris Bonds is a talented defensive lineman who should compete for playing time in 2012 ... has seen action in two games at Alabama.

2011 (SOPHOMORE):
Garnered playing time in the season opener against Kent State ... did not have a tackle.

2010 (FRESHMAN):
Made his Crimson Tide debut as a reserve defensive lineman in the Georgia State game.

2009 (REDSHIRT):
He redshirted during his initial season at Alabama.

HIGH SCHOOL AND PERSONAL DATA:
Bonds was a U.S. Army All-American … listed as the No. 10 defensive tackle nationally by *ESPNU* and a member of the *ESPNU 150* team … *SuperPrep* magazine All-American …ranked as the No. 27 defensive tackle nationally by *Scout.com* … *Rivals.com* rated Bonds as the fifth-best athlete and fifth-quickest defensive tackle while ranking him 46th at his position … *Rivals.com's* 20th ranked player in the state of South Carolina … ranked 64th on the *Mobile Press-Register* Super Southeast 120 … named to the *Atlanta Journal-Constitution* Super Southern 100 … listed at No. 48 on Scout.com's Southeast 150 … *SuperPrep's* No. 39 defensive lineman and the publication's No. 8 player in South Carolina … coached by Jay Frye at Richland Northeast … chose the Crimson Tide over Southern California, Tennessee, Michigan and Notre Dame.

OUTLOOK:
Brent Calloway enters his second year with the Crimson Tide ... a talented athlete that spent the 2011 season at running back ... spent most of the spring working at h-back and could challenge for time in that role in 2012 but also has a chance to garner playing time at outside linebacker.

2011 (REDSHIRT):
Redshirted during his initial season at the Capstone.

HIGH SCHOOL AND PERSONAL DATA:
Calloway came to the Capstone as one of the nation's most explosive and versatile athletes … a consensus four-star prospect who joins the Crimson Tide as a running back after an outstanding senior season that saw him run for 1,974 yards and 29 touchdowns … participated in the U.S. Army All-American Bowl … the No. 1 prospect in the state according to *Rivals.com* and the nation's No. 38 overall prospect … No. 140 in the *ESPNU 150* and No. 4 on the *Birmingham News'* Super Senior list … *Rivals.com* ranks Calloway as the nation's No. 5 outside linebacker while *Scout.com* has him at No. 7 … *ESPNU* lists him 23rd as an athlete … 2010 ASWA Super 12 selection … Tom Lemming's No. 3 outside linebacker and No. 81 overall prospect nationally … No. 2 athlete nationally, No. 47 overall prospect and an All-American by *SuperPrep* … ranked as the No. 2 player in Alabama by *SuperPrep* … No. 22 on the *Mobile Press-Register's* Super Southeast 120 and No. 1 on the newspaper's Elite 18 … had nine tackles at linebacker in the Alabama/Mississippi All-Star Game … two-time first-team ASWA 5A All-State choice and was the 2010 5A Back of the Year … rushed for more than 1,600 yards as a junior with 32 touchdowns … also recorded more than 100 tackles on defense with 22 sacks … as a sophomore in 2008, Calloway carried the ball 236 times for 1,460 yards with 23 scores while making 25 tackles and two sacks on defense … chose the Crimson Tide over Auburn, Southern California, Tennessee, LSU and Mississippi State.

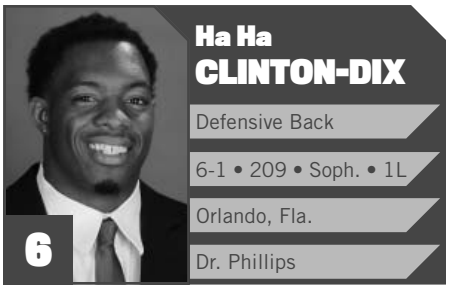

OUTLOOK:
Ha Ha Clinton-Dix enters 2012 fall practice in a battle to replace two-time All-American Mark Barron at free safety ... played in 13 games as a true freshman as a key component of Alabama's special teams ... made nine tackles on special teams and two stops as a reserve safety ... finished with 11 total tackles.

2011 (FRESHMAN):
Clinton-Dix was one of nine newcomers and seven true freshman that earned playing time during his first year at UA ... finished with 11 tackles including five solo stops and two pass breakups as a backup safety and a key contributor on special teams. **Kent State:** Assisted on one tackle on kickoff coverage against the Golden Flashes. **Penn State:** Made a solo stop as a reserve safety against the No. 23 Nittany Lions while also seeing action on special teams. **North Texas:** Had two assisted tackles in the Tide's shutout win over the Mean Green ... also broke up a pass. **Arkansas:** Assisted on a tackle in the win over the Razorbacks. **Florida:** Recorded one solo stop at Florida. **Vanderbilt:** Totaled two tackles, including a solo stop in the shutout win against the Commodores. **Mississippi:** Tallied one solo tackle against the Rebels. **Tennessee:** Recorded a solo tackle in the win against the Volunteers. **Auburn:** Assisted on one tackle against rival Auburn.

HIGH SCHOOL AND PERSONAL DATA:
Clinton-Dix came to the Capstone as one of the nation's elite safeties and most heralded recruits … the No. 1 safety in the nation according to *Rivals.com* and *Scout.com* and tagged the No. 2 safety by *ESPNU* … a five-star recruit with tremendous athletic ability and ideal size for his position … No. 7 in the *Rivals100* and *Scout 100* while ranking 19th in the *ESPNU 150* … 2011 Under Armour All-American … top-ranked player in the state of Florida by *Rivals.com* … *SuperPrep Magazine* All-American and the publication's No. 6 player in the nation and No. 1 player in the state of Florida … No. 2 in both The *Orlando Sentinel's* 2011 Central Florida Super 60 the *Sentinel's* Florida Top 100 … No. 3 in the *Mobile Press-Register's* Super Southeast 120 … first-team All-Southern selection by *The Orlando Sentinel* … No. 54 player nationally by Tom Lemming … recorded 112 tackles as a senior in 2010 with four forced fumbles, two interceptions, six sacks and eight pass breakups while recording 10 tackles for loss … on offense rushed the ball 23 times for 244 yards and three touchdowns, averaging 10.6 yards per carry … caught five passes for 156 yards for a team-best 31.2 yards per catch average while returning eight punts for 199 yards (24.9 ypr) and 11 kickoffs for 291 yards (26.5 ypr) … as a junior in 2010, Clinton-Dix recorded 93 tackles with six sacks, 13 tackles for loss, nine pass breakups and three interceptions while causing three fumbles … averaged 20.3 yards per punt return and 74.5 yards on two kickoff returns with one touchdown … chose Alabama over Florida, Florida State, Southern California, Ohio State and Notre Dame.

CLINTON-DIX'S CAREER STATISTICS

		Tackles						Fumbles			
Year	G-S	TT	UT	AT	TFL	QBH	QBS	FF	FR	PBU	Int
2011	13-0	11	5	6	0-0	0	0-0	0	0	2	0-0
TOTAL	13-0	11	5	6	0-0	0	0-0	0	0	2	0-0

CLINTON-DIX'S CAREER HIGHS

Tackles:	2 vs. North Texas & Vanderbilt, 2011
Passes Broken Up:	1 vs. Kent State & North Texas, 2011

OUTLOOK:

Trey DePriest was one of seven true freshman to contribute to Alabama's 2011 National Championship ... was a valuable reserve off the bench in 2011, earning extensive playing time ... saw action in all 13 games ... finished with 25 total tackles, including a team-high 14 on the kickoff coverage team ... will have a chance to earn an even bigger role at linebacker during fall drills.

2011 (FRESHMAN):

He quickly made a name for himself as a big hitter on the Alabama special teams and a reserve linebacker ... the true freshman tallied 25 tackles in 13 games in 2011 with 14 of those stops coming on the kickoff coverage team ... UA coaching staff Special Teams Player of the Week in weeks one and two ... also had 1.5 tackles for a loss and a quarterback hurry ... backed up Dont'a Hightower at mike linebacker. **Kent State:** Led the team with 10 tackles while announcing his presence on several occasions with jarring hits heard throughout the stadium ... SEC Freshman of the Week ... also notched half of a sack from his backup mike linebacker spot ... had three solo tackles and a pass breakup ... selected as one of the Special Teams Players of the Week by the UA coaching staff. **Penn State:** Made two tackles on special teams with one solo stop in the Tide's 27-11 win in Happy Valley ... selected as one of the Special Teams Players of the Week by the UA coaching staff. **North Texas:** Had one tackle on the kickoff coverage team and three total tackles ... saw action as a backup mike linebacker. **Arkansas:** Assisted on one tackle in the win over the Razorbacks. **Florida:** Made one tackle for a loss of a yard in the win at the Swamp. **Vanderbilt:** Totaled two tackles, including a solo stop in the shutout win against the Commodores. **Mississippi:** Tallied one solo tackle on kickoff coverage. **Tennessee:** Assisted on a tackle on kickoff coverage. **LSU:** Made one solo tackle on kickoff coverage against the Tigers. **Mississippi State:** Assisted on one tackle on kickoff coverage. **LSU (BCS National Championship Game):** Recorded two solo tackles vs. the Tigers ... made one stop on the kickoff coverage team and one stop at linebacker ... his defensive minutes were expanded when C.J. Mosley left the game in the second half with a hip injury.

HIGH SCHOOL AND PERSONAL DATA:

DePriest was one of two Crimson Tide signees out of Ohio in 2011 … a five-start prospect by *Scout.com* and that publication's No. 1 middle linebacker and No. 6 overall player nationally … a versatile player with outstanding strength and speed … started classes at the University of Alabama in January of 2010 and participated in spring drills … No. 38 in the *ESPNU 150* and the nation's No. 2 outside linebacker by *ESPNU* … ranks 97th in the *Rivals100* and is listed as the No. 5 player in Ohio and the No. 7 outside linebacker nationally … a 2011 Under Armour All-American … *SuperPrep Magazine* All-American and the publication's No. 8 player in the state of Ohio and the No. 45 player nationally … No. 54 player nationally by Tom Lemming … the Ohio Division-I Defensive Player of the Year in 2010 after finishing his senior season with 117 tackles, 12 tackles for loss and nine sacks … recorded 101 tackles as a junior in 2009 with seven sacks and 10 tackles for loss while recovering three fumbles … also rushed for 812 yards and caught 13 passes for 202 yards while scoring 13 touchdowns … also handled the punting duties at Springfield, averaging 37.7 yards … 2009 and 2010 All-Area Defensive Player of the Year and a two-time All-State selection … chose Alabama over Ohio State, Florida, LSU, Oklahoma and Notre Dame.

DePRIEST'S CAREER STATISTICS

		Tackles						Fumbles			
Year	G-S	TT	UT	AT	TFL	QBH	QBS	FF	FR	PBU	Int
2011	13-0	25	11	14	1.5-10	1	0-0	0	0	0	0-0
TOTAL	13-0	25	11	14	1.5-10	1	0-0	0	0	0	0-0

DePRIEST'S CAREER HIGHS

Tackles:	10 vs. Kent State, 2011
Tackles For Loss:	1 vs. Florida, 2011

OUTLOOK:

Quinton Dial arrived from East Mississippi Community College and made an immediate impact along the Crimson Tide's defensive line ... a reserve end that played in 12 games and made 24 tackles ... will have a chance to earn an even greater role for the Tide as he battles for a starting job along the defensive front in the fall.

2011 (JUNIOR):

He provided Alabama with an excellent pass-rushing end option as a reserve defensive end ... played in 12 games ... tallied one sack (-9 yards) and three tackles for loss (-15 yards) ... finished with 24 total tackles with 10 solo stops. **Kent State:** Recorded his first career sack against the Golden Flashes. **Penn State:** Registered a career-best five tackles — two solo — against the Nittany Lions in a 27-11 road win in State College. **North Texas:** Had two assisted tackles in the Tide's shutout win ... also recorded a quarterback hurry. **Arkansas:** Tallied two tackles, including one solo stop and a half a tackle for a loss of a yard. **Mississippi:** Recorded one solo tackle on the road against the Rebels. **Mississippi State:** Assisted on three tackles, including half a tackle for a loss of a yard. **Georgia Southern:** Had a career game against the Eagles ... recorded eight tackles, including three solo stops ... tallied one tackle for a loss of four yards. **Auburn:** Recorded two solo tackles against the rival Tigers.

HIGH SCHOOL AND PERSONAL DATA:

Dial is an imposing presence along the defensive line the originally signed with the Crimson Tide out of Clay-Chalkville in 2009 … enrolled at east Mississippi Community College where he was a two-year standout at nose guard … started classes at the University of Alabama in January of 2010 and participated in spring drills … No. 9 in the *SuperPrep* JUCO 100 … a four-star prospect who is ranked 15th in the *Rivals.com* 2011 JUCO Top 50 … made 76 total stops for EMCC in 2010 with 3.5 sacks. … played in 12 games as a freshman at EMCC and made 24 tackles with three sacks … a member of the Alabama Sports Writers Association's Super 12 team and a first-team All-State selection by the ASWA out

SNAPSHOTS

Quinton Dial returns for his senior year to give Alabama a physical presence along the Crimson Tide's defensive front.

of high school in 2008 … was the 2008 ASWA's 6A Defensive Lineman of the Year … also garnered second-team All-State honors from *The Birmingham News* … ranked by *Rivals.com* as the nation's 33rd ranked defensive tackle … was No. 12 on *Rivals.com* Alabama Postseason Top 40 … ranked as the 28th defensive tackle nationally by *ESPNU* and 49th by *Scout.com* … rated No. 11 on *The Birmingham News* Super Senior list … on *The Orlando Sentinel* All-Southern team … a member of the *Scout.com* Southeast 150 … on the *Mobile Press-Register* Super Southeast 120 and No. 10 on the *Press-Register's* Elite 18 … made 87 tackles with eight sacks as a senior … had 61 tackles as a junior in 2007 with seven tackles for loss, four sacks and four fumble recoveries … coached by Brent Smith … chose Alabama over Florida, Auburn and Clemson.

DIAL'S CAREER STATISTICS

		Tackles						Fumbles			
Year	G-S	TT	UT	AT	TFL	QBH	QBS	FF	FR	PBU	Int
2011	12-0	24	10	14	3.0-15	1	1.0-9	0	0	0	0-0
TOTAL	12-0	24	10	14	3.0-15	1	1.0-9	0	0	0	0-0

DIAL'S CAREER HIGHS

Tackles:	8 vs. Georgia Southern, 2011
Tackles For Loss:	1 vs. Kent State & Georgia Southern, 2011
Yards Lost:	9 vs. Kent State, 2011
Quarterback Sacks:	1.0 vs. Kent State, 2011
Yards Lost:	9 vs. Kent State, 2011
Quarterback Hurries:	1 vs. North Texas, 2011

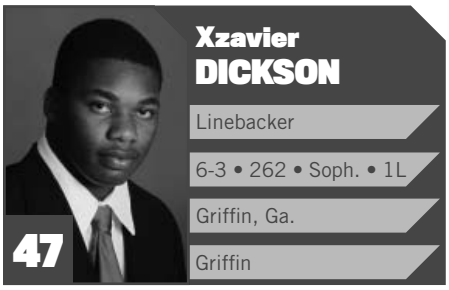

OUTLOOK:

Xzavier Dickson gained valuable experience at linebacker in 2011 as one of seven true freshman and nine total newcomers to see action during his initial season at the Capstone ... has played in seven-career games, making three total tackles with 1.5 tackles for loss ... 2012 fall camp should give the sophomore a chance to earn even more playing time.

2011 (FRESHMAN):

Dickson saw action in seven games (Kent State, North Texas, Florida, Vanderbilt, Mississippi, Tennessee & LSU [BCS]) ... finished with three tackles and 1.5 tackles for a loss (-7 yards). **North Texas:** Saw significant action as a reserve on the defensive front ... made one solo tackle, which resulted in a loss of two yards. **Mississippi:** Tallied half a sack for a loss of five yards. **LSU (BCS National Championship Game):** Came off the bench in the fourth quarter to make one solo tackle in the Tide's 21-0 win.

HIGH SCHOOL AND PERSONAL DATA:

Dickson gave the Crimson Tide a talented defensive end prospect who can play the run and rush the passer with equal prowess … No. 22 in the *ESPNU 150* and the No. 48 in the *Rivals100* … *ESPNU* and *Rivals.com* ranks Dickson as the No. 4 defensive end prospect in the 2011 recruiting class … a consensus four-star prospect … *Rivals.com* ranks him as the No. 10 player in the state of Georgia … No. 8 defensive end nationally by Tom Lemming and the No. 86 player nationally … *SuperPrep Magazine* All-American and the publication's No. 12 player in the state of Georgia … ranks 80th in the Scout 100 … 2009 and 2010 first-team AAAA All-State selection … No. 33 in the *Mobile Press-Register's* Super Southeast 120 … made six tackles and 1.5 sacks in the Under Armour All-American Game … as a senior in 2010, Dickson recorded 19 sacks and 25 total tackles for loss … had 20 quarterback hurries while fighting off double teams most of the season … earned defensive All-Area Player of the Year honors … finished his junior season in 2009 with 94 tackles, 14 sacks, three interceptions, three forced fumbles and one fumble recovery for a touchdown … had 10 receptions for 200 yards on offense … chose Alabama over Georgia, Auburn, Florida, Florida State, South Carolina and Notre Dame.

DICKSON'S CAREER STATISTICS

		Tackles						Fumbles			
Year	G-S	TT	UT	AT	TFL	QBH	QBS	FF	FR	PBU	Int
2011	7-0	3	2	1	1.5-7	0	0.5-5	0	0	0	0-0
TOTAL	7-0	3	2	1	1.5-7	0	0.5-5	0	0	0	0-0

DICKSON'S CAREER HIGHS

Tackles:	1 vs. North Texas, Mississippi & LSU [BCS], 2011
Tackles For Loss:	1.0 vs. North Texas, 2011

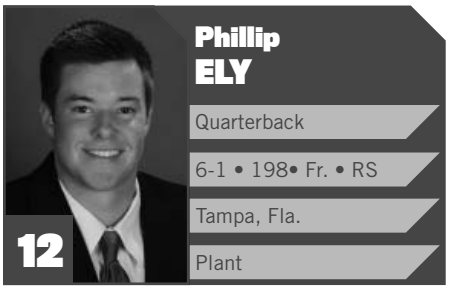

OUTLOOK:

Phillip Ely redshirted as a true freshman and enters fall drills with an eye on moving up the depth chart while developing as a quarterback.

2011 (FRESHMAN):

He redshirted during his first year with the Crimson Tide.

HIGH SCHOOL AND PERSONAL DATA:

Ely was the Crimson Tide's lone quarterback commitment in the 2011 signing class … U.S. Army All-American … ranked as the No. 20 pro-style quarterback prospect by *Rivals.com* and the No. 48 player in the state of Florida … No. 40 quarterback by *ESPNU* and the No. 41 signal-caller by *Scout.com* … ranked 69th player in Florida by *SuperPrep Magazine* … No. 107 on the *Mobile Press-Register's* Super Southeast 120 … No. 77 on *The Orlando Sentinel* Top 100 players in Florida … threw for 2,731 yards and 26 touchdowns in 2010 for Plant High School while completing 64.3 percent of his passes and leading his team to the state championship game … as a junior in 2010, he led Plant to the Florida 5A State title while throwing for 1,860 yards and 20 touchdowns, earning 5A honorable mention All-State honors … also led his team to a state championship as a sophomore in 2008 … chose Alabama over LSU, Clemson, Mississippi, Wake Forest and Rutgers.

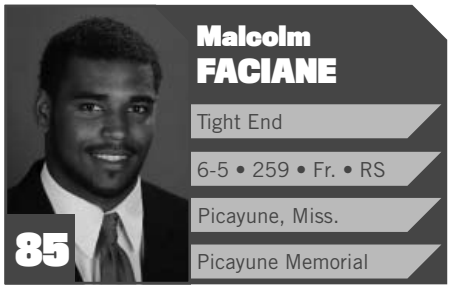

OUTLOOK:

Malcolm Faciane redshirted as a true freshman and enters fall practice with a chance to earn quality playing time at tight end ... an athletic tight end with excellent measurables.

2011 (REDSHIRT):

He redshirted during his first year at Alabama.

HIGH SCHOOL AND PERSONAL DATA:

Faciane was a talented tight end prospect out of Mississippi ... could help the Tide at either tight end position … No. 82 in the *ESPNU 150* and ranks as the service's No. 4 tight end nationally … a four-star prospect who is the No. 7 player in Mississippi according to *Rivals.com* and the No. 16 tight end … *SuperPrep Magazine* All-American and the No. 7 player in the state of Mississippi … No. 97 on the *Mobile Press-Register's* Super Southeast 120 … also listed as the No. 22 tight end nationally by *Scout.com* … suffered a season-ending knee injury in October of 2010 … named to the 2010 Dandy Dozen by the *Jackson Clarion-Ledger* … second-team All-State by the Mississippi Association of Coaches … first-team from Mississippi on *The Orlando Sentinel's* All-Southern team … caught seven passes for 132 yards and a touchdown as a junior in 2009 … an impressive all-around athlete, Faciane also excels at tennis, swimming, basketball and track … picked Alabama over Mississippi, Stanford, Southern Miss, Mississippi State and Vanderbilt.

OUTLOOK:
LaMichael Fanning is an impressive athlete who could quickly figure into the Crimson Tide's plans along the defensive front with a strong fall practice.

2011 (FRESHMAN):
He redshirted during his first year at Alabama.

HIGH SCHOOL AND PERSONAL DATA:
Fanning was an outstanding athlete out of Georgia who could bolster the Crimson Tide's defensive front … a four-star prospect who is ranked as the No. 14 defensive end by *ESPNU* … ranked as the No. 25 defensive end nationally by both *Rivals.com* and *Scout.com* … the No. 21 player in Georgia by *Rivals* and No. 22 by *SuperPrep Magazine* … the nation's No. 20 defensive tackle by Tom Lemming … *SuperPrep* ranked the defensive end prospect as the No. 22 player in the state of Georgia … Fanning chose Alabama over Georgia, Auburn, Clemson, Florida State, North Carolina, South Carolina and Texas Tech.

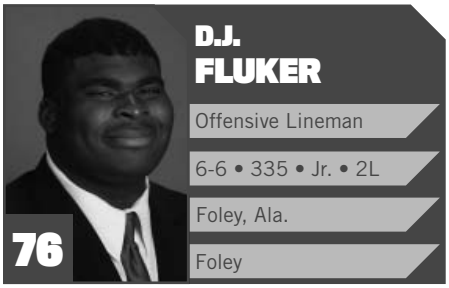

OUTLOOK:
D.J. Fluker has started at right tackle for the past two seasons and returns for his junior season with 22 career starts ... has played in 23 games ... earned Freshman All-America honors in 2010 ... a powerful run blocker who is developing into a good pass protector ... an extremely hard worker with outstanding size and determination.

2011 (SOPHOMORE):
He started all 13 games for the Crimson Tide at right tackle ... helped Alabama rank 16th nationally running the football with an average of 214.5 yards per game while ranking 20th nationally in scoring offense with 34.9 points per game and 31st in total offense (429.6 ypg) ... ranked 26th nationally in sacks allowed at 1.31 per game ... helped open holes for 34 rushing touchdowns ... blocked for 14 100-yard rushers in his career, including 10 this season. **Kent State:** Helped clear the way for 183 yards rushing, including 134 rushing and receiving yards from Eddie Lacy and Trent Richardson's three rushing touchdowns. **Penn State:** Blocked for 196 rushing yards while not allowing a sack to the talented Nittany Lion front seven ... helped Richardson account for 111 yards and two touchdowns. **North Texas:** Opened holes for a season-high 347 rushing yards including 100-yard games from Trent Richardson (167) and Eddie Lacy (161) ... Richardson found the end zone three times while Lacy scored twice ... at quarterback, AJ McCarron had time to complete 71.4 percent of his passes. **Arkansas:** Was a force on the right side of the line, paving the way for Trent Richardson to rush for 126 yards and the team to compile 197 rushing yards ... provided the time for AJ McCarron to pass for an efficient 15 of 20 for 200 yards and two touchdowns. **Florida:** Cleared a path for 226 rushing yards in the 38-10 win over the Gators as Richardson went for a career-best 181 yards and two touchdowns ... also helped the Tide not surrender a sack. **Vanderbilt:** Opened holes for Richardson's fifth 100-yard rushing game and 419 yards of total offense ... provided time for McCarron to throw four touchdowns. **Mississippi:** Paved the way for Alabama to amass 389 yards on the ground ... provided the holes for two 100-yard rushers in Trent Richardson (183 yards) and Jalston Fowler (125 yards). **Tennessee:** Helped Alabama compile 437 yards of total offense in the win against the Volunteers ... provided the time for quarterback AJ McCarron to throw for a career-high 284 yards. **LSU:** Helped Alabama total 295 yards of total offense against the Tigers defense ... provided the time for AJ McCarron to throw for 199 yards. **Mississippi State:** Provided the holes for Trent Richardson to once again surpass the 100-yard mark ... paved the way for the team to accumulate 223 yards on the ground, including 96 by Eddie Lacy. **Georgia Southern**: Helped the Tide amass 272 yards rushing while Richardson went for 175 yards and two scores ... did not allow a sack. **Auburn**: Helped pave the way for Richardson to rush for 203 yards ... helped provide the time for McCarron to complete 78 percent of his passes and toss three touchdowns. **LSU (BCS National Championship Game):** Slowed the LSU pass rush, allowing McCarron to throw for 234 yards while plowing through the Tigers' defensive front to open holes for 150 yards on the ground ... the 384 yards of total offense by the Tide was the most allowed by LSU this season ... cleared a path for Richardson to rush for 96 yards — also the most allowed to a single rusher by the Tigers in 2011 — and a touchdown.

SNAPSHOTS

D.J. Fluker came into his own as a sophomore at right tackle. He has 22 career starts on the Alabama offensive line over the past two seasons.

2010 (FRESHMAN):
Fluker played in 10 games and earned the start in nine contests at the right tackle position ... earned Freshman All-SEC honors from the league coaches … missed four starts and three games due to a groin injury at South Carolina in early October ... helped pave the way for four 100-yard rushing games by Alabama ... helped a line that finished 29th nationally in rushing offense at 182.92 yards per game. **San Jose State:** In his first career start, he helped provide the holes for the Tide to rush for a total of 272 yards, including 113 by Eddie Lacy … helped provide the time for quarterback Greg McElroy to complete 13-of-16 passes. **Penn State:** Was named one of the Offensive Players of the Week by the coaching staff ... helped make the blocks for Trent Richardson to become the first running back in 18 games to eclipse the 100-yard mark against the Nittany Lions as he accounted for 147 of the 180 total rushing yards. **Duke:** In his third start, he helped Alabama amass 315 yards on the ground … provided room for Mark Ingram to scamper for 151 yards … sealed the right side of the line for Ingram to bust off a 48-yard run on the first play from scrimmage … provided the time for Greg McElroy to throw for three

touchdowns. **Arkansas:** Helped pave the way for the Tide to rush for 227 yards against the Razorbacks, including 157 yards by Mark Ingram. **Florida:** Helped provide the blocks for the Tide to rush for 170 yards against Florida. **South Carolina:** Started for the sixth time at right tackle ... left in the second half due to a groin injury. **Mississippi:** Missed the game due to a groin injury. **Mississippi State:** Made his return from injury ... came off the bench to play at right tackle. **Georgia State:** Earned his first start since coming back from injury ... helped pave the way for the Tide to rush for 262 yards and amass 478 yards of total offense ... was part of an offensive line unit that did not allow a sack. **Auburn:** Earned the start at right tackle and helped provide the time for Greg McElroy to throw for 377 yards and the team compile 446 yards of total offense. **Michigan State:** Started and played well from his spot at right tackle in a commanding 49-7 win over the Spartans ... UA rushed for 275 yards — the most since the third game of the season — and totaled 546 yards of total offense, which was the third-highest total of the year.

2009 (REDSHIRT):

Redshirted during his initial season at Alabama.

HIGH SCHOOL AND PERSONAL DATA:

Fluker was one of the elite offensive tackles in the 2009 recruiting class … a *Parade* All-American … *USA Today* All-American … U.S. Army All-American … EA Sports First-Team All-American … *SuperPrep* All-American … ranked No. 3 in the *Rivals.com* and No. 12 in the *ESPNU 150* … a five-star recruit by *Rivals.com* … also ranked as the top offensive tackle prospect by *Rivals.com* and *ESPNU* … the No. 2 player in the *Mobile Press-Register* Super Southeast 120 … top-ranked player in the state of Alabama by *Rivals.com* … ranked 25th nationally by Tom Lemming's Prep Football while garnering All-America honors from Lemming as well … a member of the Alabama Sports Writers Association's Super 12 team and a first-team All-State selection by the ASWA and *The Birmingham News* … rated No. 1 on *The Birmingham News'* Super Senior list … on *The Orlando Sentinel* All-Southern team … *SuperPrep's* No. 7 offensive lineman and the publication's No. 4 player in Alabama … No. 1 on the *Mobile Press-Register's* Elite 18 … a member of the *Atlanta Journal-Constitution* Super Southern 100 … played in the Alabama-Mississippi All-Star Football Classic … ranked as the No. 8 offensive tackle by *Scout.com* and No. 103 overall … in his first year at offensive tackle, graded out at 92 percent with 60 pancake blocks and 28 knockdowns … recorded 78 tackles and seven sacks as a defensive tackle in 2007 at Biloxi (Miss.) High School … coached by Todd Watson … chose Alabama over Auburn, LSU, Oklahoma, Florida, Clemson and Florida State.

Cade FOSTER

Place-Kicker

6-1 • 218 • Jr. • 2L

Southlake, Texas

Southlake Carroll

43

OUTLOOK:

Cade Foster is a two-year starter for the Crimson Tide on kickoffs ... also serves as Alabama's kickoff specialist and long-range field goal kicker ... played in all 26 games during his career and connected on 9-of-18 field goals, including 7-of-11 from 40-to-49 yards ... averages 64.2 yards on 159 kickoffs.

2011 (SOPHOMORE):

Foster was the Crimson Tide's starting kicker on kickoffs and place-kicker on longer field goal opportunities ... averaged 63.3 yards on 81 kickoffs in 2011 and was 2 for 9 on field goals, hitting from 45 yards against Tennessee and 46 yards against LSU. **Kent State:** Averaged 64.4 yards on nine kickoffs in the Crimson Tide's 48-7 victory ... also missed on a 53-yard field goal against the Golden Flashes. **Penn State:** Kicked off six times for 372 yards, an average of 62.0 yards per kick. **North Texas:** Averaged 64.0 yards on eight kickoffs against the Mean Green. **Arkansas:** Kicked off seven times for 430 yards, averaging 61.4 yards per kick with one touchback. **Florida:** Kicked off seven times for 450 yards, averaging 64.3 per kick. **Vanderbilt:** Was named the Special Teams Player of the Week by the Alabama coaching staff ... recorded five kickoffs for 316 yards ... averaged 63.2 per kick. **Mississippi:** Tallied three kickoffs for 197 yards for an average of 65.7 per kick ... missed a 53-yard field goal attempt. **Tennessee:** Was named one of the Special Teams Players of the Week by the Alabama coaching staff ... connected on his first field goal of the season when he hit from 45 yards in the win against the Volunteers ... kicked off eight times, recording one touchback and averaging 65.4 per kick. **LSU:** Connected on one field goal for 46 yards against the Tigers ... was 1 for 4 on the evening ... kicked off three times for an average of 63 yards. **Mississippi State:** Kicked off four times for 231 yards for an average of 57.8 per kick ... went 0-1 on field goals. **Georgia Southern:** Kicked off seven times for an average of 63.9 per kick ... recorded one touchback. **Auburn:** Kicked off eight times for an average of 60.5 yards ... tied a career high with two touchbacks. **LSU (BCS National Championship Game):** Kicked off six times for a 66.7 yard average, allowing the coverage team to limit the Tigers to 20.8 yards per return ... his net yards per kickoff was a solid 45.8 ... did not attempt a field goal.

2010 (FRESHMAN):

He played in all 13 games as a true freshman as a place-kicker and kickoff specialist … connected on 7-of-9 field goal attempts with a long of 49 yards against Mississippi (Oct. 16) … was a perfect 7 for 7 on PAT attempts and tallied 10 touchbacks on kickoffs … the former high school linebacker made nine tackles on kick coverage and forced a fumble ... averaged 65.2 yards on kickoffs (84 for 5,476 yards). **San Jose State:** Was named one of the Special Teams Players of the Week by the Alabama coaching staff ... was a perfect 2 for 2 in field goal attempts in his first collegiate game with a long of 41 yards … connected on both extra point attempts ... averaged 67 yards with a touchback on kickoffs. **Penn State:** Missed his only field goal attempt on the day ... averaged 67.2 yards on five kickoffs. **Duke:** Went a perfect 2 for 2 in field goal attempts with a long of 44 yards … connected on both PAT attempts. **Arkansas:** Kicked off five times and tallied one touchback ... did not attempt a field goal. **Florida:** Kicked off six times with one touchback ... did not attempt a field goal. **South Carolina:** Was named one of the Special Teams Players of the Week by the Alabama coaching staff ... kicked off five times and tallied a season-best two touchbacks while averaging a season-best 69.2 yards on kickoffs ... assisted on one tackle on kickoff coverage. **Mississippi:** Was named one of the Special Teams Players of the Week by the Alabama coaching staff ... connected on two field goals, including a long of 49 yards ... kicked off five times and tallied one touchback. **Tennessee:** Kicked off eight times and tallied a touchback ... connected on his only point after attempt in the contest. **LSU:** Kicked off four times and recorded one touchback. **Mississippi State:** Was named one of the Special Teams Players of the Week by the Alabama coaching staff ... connected on a 45-yard field goal and averaged 68.7 yards on seven kickoffs with one touchback. **Georgia State:** Missed a 54-yard field goal attempt ... recorded a tackle and forced a fumble on kickoff coverage ... kicked off 10 times for 633 yards. **Auburn:** Made one assisted tackle on kickoff coverage ... averaged 60 yards on six kickoffs against the Tigers. **Michigan State:** Kicked off five times for an average of 62.2 yards with his 10th touchback of the season.

HIGH SCHOOL AND PERSONAL DATA:

He was widely considered one of the top overall kicking athletes in the nation … played in the 2010 U.S. Army All-American Game … a four-star prospect by *Scout.com* and its No. 3-rated kicker in the 2010 class … also ranked as the No. 11 place-kicker nationally by *Rivals.com* and the No. 12 kicker according to *ESPNU* … a January 2010 enrollee … a first-team APSE Class 5A All-State in 2009 and first-team TOC Class 5A DFW All-Area Team … connected on 38-of-48 field goals during his high school career … was 10 for 10 on field goal attempts in 2009, including three kicks of 45 yards or longer … career long of 49 yards came on Sept. 27, 2009, against North Shore High School … made 57-of-58 extra point attempts as a senior for the Dragons … also started at middle linebacker and finished with 106 tackles, including six tackles for loss and six sacks … made 6-of-8 field goals as a junior in 2008 … hit on 11-of-15 kicks as both a freshman (2006) and a sophomore (2007) … chose the Crimson Tide over Colorado, Stanford, UCLA and Washington.

FOSTER'S CAREER STATISTICS

		Extra Points		Field Goals			
Year	G-S	XP-A	Pct.	FG-A	Pct.	Lng	Pts.
2010	13-0	7-7	100.0	7-9	77.8	49	28
2011	13-0	0-0	.000	2-9	22.2	46	6
TOTAL	26-0	7-7	100.0	9-18	50.0	49	34

FG Breakdown

	1-19	20-29	30-39	40-49	50+
2010	0-0	2-2	0-0	5-6	0-1
2011	0-0	0-0	0-0	2-5	0-4
TOTAL	0-0	2-2	0-0	7-11	0-5

Kickoffs

	No.	Yards	Avg.	TB	OB
2010	84	5,476	65.2	10	1
2011	75	4,728	63.0	5	1
TOTAL	159	10,204	64.2	15	2

FOSTER'S CAREER HIGHS

PAT Made:	2 vs. San Jose State and Duke, 2010
PAT Attempts:	2 vs. San Jose State and Duke, 2010
FG Made:	2 (3 Times) Last vs. Mississippi, 2010
FG Attempts:	4 vs. LSU, 2011
Long:	49 vs. Mississippi, 2010
Points:	8 vs. San Jose State and Duke, 2010
Kickoffs:	10 vs. Duke and Georgia State, 2010
Yards:	633 vs. Georgia State, 2010
Average:	69.2 vs. South Carolina, 2010
Touchbacks:	2 vs. South Carolina & Auburn, 2010, 2011
Tackles	2 vs. Arkansas, 2010

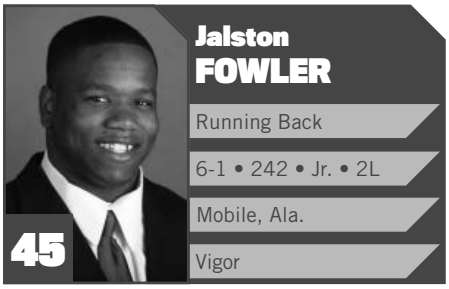

OUTLOOK:

Jalston Fowler is a powerful running back who provided help for the Crimson Tide's offensive backfield as a true freshman and a sophomore ... has played in 24 games as a short-yardage specialist and on special teams ... has carried the ball 70 times for 496 yards and a five touchdowns ... averages 7.1 yards per carry.

2011 (SOPHOMORE):

Fowler gave Alabama a reliable option off the bench at running back in 2011 ... came in behind Trent Richardson and Eddie Lacy ... finished with 385 yards on 56 carries with four touchdowns in 13 games ... averaged 6.9 yards per carry ... converted 16 first downs rushing the football. **Kent State:** Went for a career-best 69 yards on just four carries for a 17.3 yards per carry average ... scored his first touchdown of the season on a 49-yard burst off the right side of the line of scrimmage. **Penn State:** Came into the game in a couple of goal-line situations against the Nittany Lions ... did not have a carry. **North Texas:** Ran three times for 20 yards ... rushed for one first down. **Arkansas:** Carried the ball four times for 11 yards in the win against the Razorbacks. **Florida:** Totaled five carries for 19 yards in the win at the Swamp. **Vanderbilt:** Recorded a career-high 13 carries against the Commodores ... totaled 58 yards with a long rush of 10 yards. **Mississippi:** Ran for a career-high 125 yards on just nine carries ... tallied two touchdowns, including a long run to paydirt of 69 yards. **Tennessee:** Carried the ball nine times for 27 yards. **Georgia Southern:** Rushed eight times for 41 yards, including a long run of 22 yards. **Auburn:** Ran the ball once for a 15 yard touchdown.

2010 (FRESHMAN):

Fowler played in 11 games, earning time on special teams and at running back … totaled two tackles and rushed the ball 14 times for 111 yards with a 36-yard touchdown ... averaged 7.9 yards per carry as a freshman. **San Jose State:** Recorded one tackle on kickoff coverage against the Spartans. **Penn State:** Did not record any statistics. **Duke:** Tallied one tackle on special teams … earned his first playing time at running back and carried the ball six times for 48 yards with a long of 17. **Tennessee:** Rushed the ball two times for three yards. **Mississippi State:** Came off the bench to rush the ball three times for 15 yards, with a long run of six yards. **Georgia State:** Rushed the ball twice for 42 yards and recorded his first career touchdown with a 36-yard run. **Michigan State:** Had one carry for three yards in the Crimson Tide's 49-7 win over the Spartans.

HIGH SCHOOL AND PERSONAL DATA:

He was a four-star running back out of Vigor High School … a bruising back who enrolled at Alabama in January of 2010 to get a head start in spring practice … listed as the No. 2 fullback nationally by *Scout.com* … *SuperPrep* All-American … rated as the No. 9 player in Alabama by *SuperPrep* … No. 10 on *The Mobile Press-Register's* Elite 18 and No. 97 in the publication's Super Southeast 120 … the No. 3 player in the *Birmingham News* Super Senior postseason rankings … a *PrepStar* All-American at running back … Tom Lemming ranked him as the No. 20 big back/fullback nationally … rushed for 1,182 yards and 25 touchdowns in 2008 … also caught 27 passes for 391 yards and a score … led his Vigor team to the 2008 5A Alabama State Championship … was an Alabama Sports Writers Association Class 5A All-State selection … was a *Birmingham News* Super Senior in 2009 … also an outstanding linebacker.

FOWLER'S CAREER STATISTICS

		Rushing					Receiving				
Year	G-S	Att	Yds	Avg.	TD	LP	No.	Yds	Avg.	TD	LP
2010	11-0	14	111	7.9	1	36	0	0	0	0	0
2011	13-0	56	385	6.9	4	69	0	0	0	0	0
TOTAL	24-0	70	496	7.1	5	69	0	0	0	0	0

		Tackles						Fumbles			
Year	G-S	TT	UT	AT	TFL	QBH	QBS	FF	FR	PBU	Int
2010	11-0	2	2	0	0-0	0	0-0	0	0	0	0-0
2011	13-0	1	1	0	0-0	0	0-0	0	0	0	0-0
TOTAL	24-0	3	3	0	0-0	0	0-0	0	0	0	0-0

FOWLER'S CAREER HIGHS

Rushes:	13 vs. Vanderbilt, 2011
Yards:	125 at Mississippi, 2011
Touchdowns:	2 at Mississippi, 2011
Long Play:	69 at Mississippi, 2011
Tackles:	1 vs. San Jose State and Duke 2010

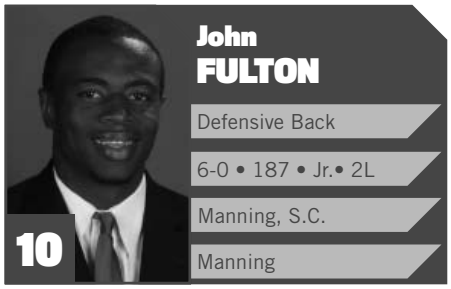

OUTLOOK:

John Fulton was a January enrollee for the Tide in 2010 and gained valuable experience during spring drills ... has been a key special teams performer during his first two seasons at the Capstone and a valuable reserve in the defensive backfield ... has played in 25-career games with 10 tackles and three pass breakups ... with three starters from the 2011 secondary, Fulton should push for regular playing time as a junior.

2011 (SOPHOMORE):

Fulton provided the Tide with great depth in the defensive backfield while playing well on special teams ... played in 12 games and finished with five tackles with two solo stops ... four of his tackles came on kickoff coverage. **Kent State:** Had one solo tackle in the 48-7 win. **North Texas:** Registered two assisted tackles on kickoff coverage. **Arkansas:** Assisted on a tackle on kickoff coverage. **Vanderbilt:** Broke up one pass in the shutout win against the Commodores. **Mississippi State:** Recorded one solo tackle on kickoff coverage.

2010 (FRESHMAN):

Fulton played in all 13 games and was a regular contributor on special teams … recorded two pass breakups and five tackles, including half of a sack (-4). **San Jose State:** Tallied one pass breakup against the Spartans. **Penn State:** Did not record any statistics. **Duke:** Recorded half a sack for -4 yards against the Blue Devils. **Arkansas:** Played on special teams but did not record any statistics. **Florida:** Was named a Special Teams Player of the Week by the coaching staff ... assisted on a tackle off the bench. **Tennessee:** Broke up his second pass of the season. **Georgia State:** Came off the bench to record a solo tackle. **Michigan State:** Saw action on both special teams and as a reserve cornerback during most of the fourth quarter.

HIGH SCHOOL AND PERSONAL DATA:

Fulton ranked among the top prep cornerback prospects in the nation … enrolled in January of 2010 and had a chance to show his skills in spring practice … a four-star prospect that ranked 36th in the *ESPNU 150* … listed as the No. 4 cornerback prospect by *ESPNU*, the No. 5 corner by *Rivals.com* and the No. 6 corner by *Scout.com* … No. 58 in the final 2010 *Rivals100* … played in the *ESPN* Under Armour All-America Game and the Shrine Bowl … No. 23 in the *Mobile Press-Register's* Super Southeast 120 … the No. 3 player in the state of South Carolina by *SuperPrep* magazine and the publication's No. 8 defensive back … a *SuperPrep* All-American … a member of the *PrepStar* Dream Team as the No. 105 player nationally … made 43 tackles with eight interceptions and 16 pass breakups as a junior in 2008 … missed half of the 2009 season with injuries … chose UA over South Carolina, LSU, Florida, Tennessee and Georgia.

FULTON'S CAREER STATISTICS

		Tackles						Fumbles			
Year	G-S	TT	UT	AT	TFL	QBH	QBS	FF	FR	PBU	Int
2010	13-0	5	3	2	0.5-4	0	0.5-4	0	0	2	0-0
2011	12-0	5	2	3	0-0	0	0-0	0	0	1	0-0
TOTAL	25-0	10	5	5	0.5-4	0	0.5-4	0	0	3	0-0

FULTON'S CAREER HIGHS

Tackles:	3 vs. Duke, 2010
Tackles For Loss:	0.5 vs. Duke, 2010
Yards Lost:	4 vs. Duke, 2010
Quarterback Sacks:	0.5 vs. Duke, 2010
Yards Lost:	4 vs. Duke, 2010
Passes Broken Up:	1 (3 times) Last vs. Vanderblit, 2011

Dee HART

Running Back

5-9 • 190 • Fr. • RS

Orlando, Fla.

Dr. Phillips

1

OUTLOOK:

Dee Hart made a remarkably quick return from a torn ACL in the summer of 2011 ... missed the season but was back practicing with the team in time for the bowl game ... smaller in stature but very strong with speed and quickness ... could develop into a dangerous option in both the running and passing game for the Tide in 2012.

2011 (FRESHMAN):

He redshirted after tearing an ACL over the summer.

HIGH SCHOOL AND PERSONAL DATA:

Hart enrolled at Alabama in January of 2011 and participated in spring drills … one of the top running back prospects in the nation and high school teammates with fellow signee Ha Ha Clinton-Dix … *Parade* All-American … a five-star prospect by *Rivals.com* who is also listed as the nation's top all-purpose back … is both a gifted runner and receiver … No. 19 in the *Rivals100* and the No. 6 player in the state of Florida … the No. 8 running back nationally by *ESPNU* and *Scout.com* … No. 79 in the *ESPNU 150* and No. 63 in the *Scout 100* … No. 12 on the *Mobile Press-Register's* Super Southeast 120 … was selected as the MVP of the U.S. Army All-American Bowl after rushing for 100 yards in the game … also named the U.S. Army National Player of the Year while setting 23 school records at Dr. Phillips High School … finished as the school's leader in rushing yards (4,151), 100-yard rushing games (18), 200-yard rushing games (four), points scored (518), total touchdowns (88) and all-purpose yards (7,405) … rushed for 2,224 yards on 253 carries as a senior in 2010 … averaged 8.8 yards per carry and scored 41 rushing touchdowns and 50 total touchdowns with seven receiving and two on returns … caught 31 passes in 2010 for 563 yards and totaled 3,394 all-purpose yards … Hart was named to *The Orlando Sentinel* All-Southern team, selected as the Class 6A State Player of the Year, runner-up for Mr. Football in Florida, All-Central Florida Offensive Player of the Year, Orange County Offensive Player of the Year, District Player of the Year … as a junior in 2009, Hart rushed for 827 yards on 104 carries with 12 rushing touchdowns while catching 20 passes for 236 yards and three scores … chose Alabama over Michigan, Auburn, Arkansas, Florida State and Georgia.

Adrian HUBBARD

Linebacker

6-6 • 248 • Soph. • 1L

Lawrenceville, Ga.

Norcross

42

OUTLOOK:

Adrian Hubbard should push for playing time and push the pocket as a jack linebacker in 2012 ... redshirted in 2010 while battling injuries ... played in nine games as a redshirt freshman and recorded nine tackles with 1.5 tackles for loss ... can be an impact player for the Crimson Tide on defense ... won the Ozzie Newsome Most Improved Freshman Award in the spring of 2011.

2011 (REDSHIRT FRESHMAN):

Hubbard gave Alabama a dangerous threat off the edge as a reserve jack linebacker ... played in nine games and recorded nine tackles, including 1.5 for a loss of five yards and a quarterback hurry. **North Texas:** Made his first career tackle with an assisted stop in the 41-0 shutout. **Arkansas:** Registered a solo tackle and a quarterback hurry in the win against the Razorbacks. **Florida:** Came off the bench to record two tackles, including a solo stop. **Vanderbilt:** Registered two tackles, including one for a loss of four yards. **Mississippi:** Assisted on one tackle and was credited with half a tackle for a loss of one yard. **Tennessee:** Assisted on one tackle in the win against the Volunteers. **LSU:** Assisted on one tackle against the Tigers.

2010 (REDSHIRT):

He took a redshirt during his first year at the Capstone.

HIGH SCHOOL AND PERSONAL DATA:

Hubbard came to the Capstone as a tremendous athlete with unlimited potential … third-team EA Sports All-American … ranked 54th in the final *ESPNU 150* and listed as the No. 5 defensive end after his impressive performance in the Under Armour All-America Game … ranked as the No. 10 defensive end nationally by *Rivals.com* and was ranked 189th in the final *Rivals250* … No. 14 in the *Atlanta Journal-Constitution* 2010 Top 50 … No. 48 on the *Mobile Press-Register's* Super Southeast 120 … an All-Southeast Region by *PrepStar* magazine … racked up 102 tackles and 10 sacks as a senior at Norcross High School for head coach Keith Maloof … No. 41 in the state of Georgia by *SuperPrep* magazine … chose the Crimson Tide over Florida State, South Carolina, Clemson, Auburn and Kentucky.

HUBBARD'S CAREER STATISTICS

		Tackles						Fumbles			
Year	G-S	TT	UT	AT	TFL	QBH	QBS	FF	FR	PBU	Int
2011	9-0	9	3	6	1.5-5	1	0-0	0	0-0	0	0-0
TOTAL	9-0	9	3	6	1.5-5	1	0-0	0	0-0	0	0-0

HUBBARD'S CAREER HIGHS

Tackles:	2 vs. Florida & Vanderbilt, 2011
Tackles For Loss:	1 vs. Vanderbilt, 2011
Yards Lost:	4 vs. Vanderbilt, 2011
Quarterback Pressures:	1 vs. Arkansas, 2011

Brandon IVORY

Defensive Lineman

6-4 • 315 • Soph. • 1L

Memphis, Tenn.

East

62

OUTLOOK:

Brandon Ivory is looking to earn even more playing time at nose guard during fall practice in 2012 with the graduation of Josh Chapman ... a reserve in 2011 that saw action in four games, making five tackles.

2011 (REDSHIRT FRESHMAN):

Ivory played in four games as a reserve defensive lineman ... recorded at least one tackle in three of the four contests. **Kent State**: Recorded his first career tackle in the season opener. **Vanderbilt**: Assisted on a tackle in the win against the Commodores. **Georgia Southern:** Made his biggest contribution of the season, tallying three tackles against the Eagles.

2010 (FRESHMAN):

He redshirted as a true freshman in 2010.

HIGH SCHOOL AND PERSONAL DATA:

Ivory was a late commit to the Crimson Tide's 2010 … a big, run-stuffing nose guard that should fit Alabama's 3-4 defensive scheme … a three-star lineman … ranked 73rd among defensive linemen by *Rivals.com* … registered 45 tackles at West High School in Memphis, Tenn., in 2009 for head coach Marcus Winberly … chose Alabama over Memphis and Southern Miss.

IVORY'S CAREER STATISTICS

		Tackles						Fumbles			
Year	G-S	TT	UT	AT	TFL	QBH	QBS	FF	FR	PBU	Int
2011	4-0	5	0	5	0-0	0	0-0	0	0	0	0-0
TOTAL	4-0	5	0	5	0-0	0	0-0	0	0	0	0-0

Kelly JOHNSON

Tight End

6-3 • 230 • Sr. • 1L

Matthews, N.C.

Providence Day

31

OUTLOOK:

Kelly Johnson lettered for the Crimson Tide on special teams in 2011 ... made the move to h-back/tight end in the spring of 2012 and will look for an expanded role in the offense as a senior ... spent his first three seasons at linebacker and backup long snapper ... has played in nine career games and has five tackles on special teams.

2011 (JUNIOR):

Johnson appeared in nine games during the 2011 season and played an extensive role on special teams for the Tide on kickoff coverage … had five total tackles on the year, including three solo … top statistical performance came against Georgia Southern where he collected two solo tackles and assisted on another ... also recorded an assisted stop against Arkansas and a solo at Florida. .

HIGH SCHOOL AND PERSONAL DATA:

Johnson played high school football ball at Providence Day School in Charlotte, N.C. ... coached by Bruce Hardin while starring at both quarterback and linebacker.

OUTLOOK:

Nico Johnson brings a wealth of knowledge and experience to what will be a young Alabama defense ... has made 15 starts over the past three seasons at the Capstone and will be the Tide's most seasoned linebacker ... gained valuable experience during his freshman season after the loss of Dont'a Hightower to a knee injury in the Tide's fourth game of 2009 ... Hightower's injury accelerated the learning curve for Johnson, who was forced into emergency duty at linebacker ... the next in a long line of linebackers to see early and extensive playing time in the Alabama linebacker corps ... played in 38 games ... has 108 career tackles with 14.5 tackles for loss and two sacks ... was selected as the winner of the Derrick Thomas Community Service Award in the spring of 2011.

2011 (JUNIOR):

Johnson was the Crimson Tide's starting will linebacker in the base 3-4 defense ... one of the nation's better run-stopping linebackers ... started seven games based on offensive formations ... saw action in all 13 contests ... finished fourth on the team with 47 tackles, including 25 solo stops, 6.5 tackles for loss (-18 yards), one sack (-5 yards), a forced fumble, a fumble recovery, an interception and three pass breakups ... named the UA Defensive Player of the Week in three consecutive games, Mississippi, Tennessee and LSU. **Kent State:** Did not have a tackle, but played in running downs for the Tide. **Penn State:** Recorded one tackle and broke up a Nittany Lion pass. **North Texas:** Had two solo tackles in the Tide's 41-0 shutout of the Mean Green ... tallied one tackle for loss of -2 yards as Alabama limited UNT to 68 yards rushing. **Arkansas:** Was not scheduled to see extended action vs. the Hogs due to their passing attack, but an injury to C.J. Mosley in the first quarter gave him an expanded opportunity to make plays ... finished with one solo tackle in the Tide's conference-opening win. **Florida:** Made his first start of the season at will linebacker ... had four tackles with a fumble recovery in the Tide's 38-10 win ... helped limit the Gators to just 15 yards rushing. **Vanderbilt:** Started and recorded his second career interception and his first of the season ... made three tackles with half of a tackle for loss. **Mississippi:** Made a career-best two tackles for loss (-9 yards) and recorded his second-career sack (15 yards) ... helped limit the Rebels to 141 total yards and just 28 yards on the ground — mostly on quarterback scrambles ... his seven tackles were a team high and the second-highest total of his career ... garnered Defensive Player of the Week honors for his efforts vs. the Rebels. **Tennessee:** Earned UA Defensive Player of the Week honors after registering six tackles with three solo stops ... forced a fumble in the second half and deflected a pass that was intercepted by Dont'a Hightower ... helped limit UT to just 155 total yards and six points. **LSU:** Had a career-best 11 tackles, including three solo stops ... helped limit the No. 1 Tigers to 239 yards and just nine points ... the 11 tackles is the most by an Alabama player this season ... named the UA Coaches' Defensive Player of the Week for the third straight week. **Mississippi State:** Started at will linebacker but did not have a tackle. **Georgia Southern:** Recorded the second-most tackles on the team with six ... broke up one of seven Eagles passes. **Auburn:** Did not start but recorded two solo tackles for loss of -3 yards ... helped limit the Tigers to just 140 total yards ... AU had just 44 yards (25 rushing) through three quarters and gained the rest after the Tide had already locked up the win in the fourth quarter. **LSU (BCS National Championship Game):** Started and made four tackles as the Tide claimed its second national championship in the last three years ... had two solo stops and helped limit LSU to 92 total yards and just 39 yards rushing.

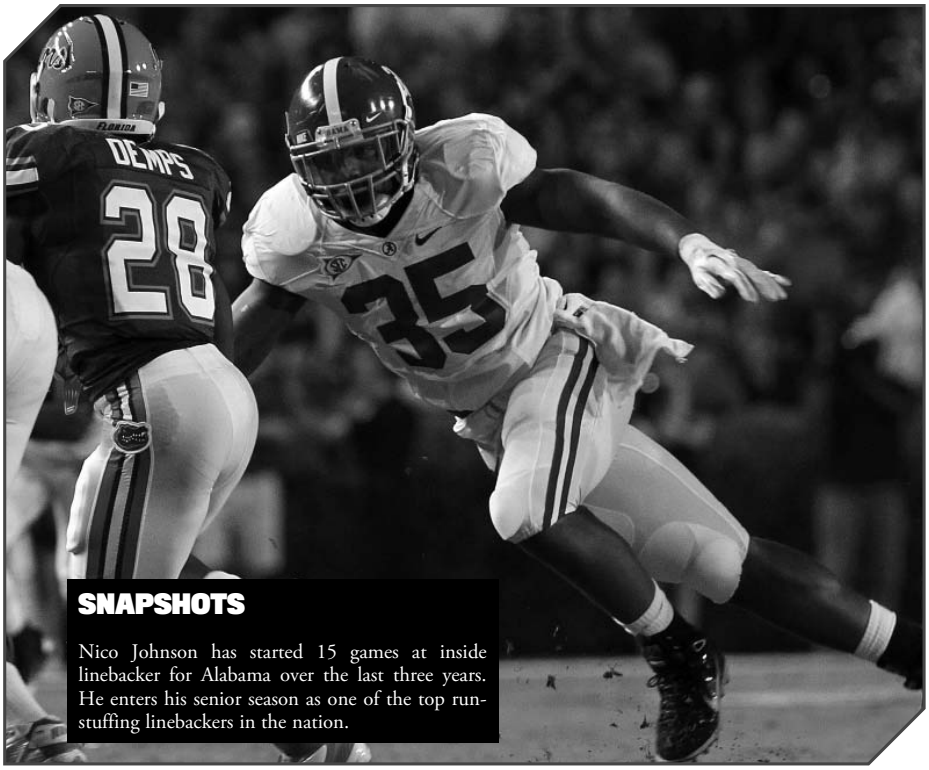

SNAPSHOTS

Nico Johnson has started 15 games at inside linebacker for Alabama over the last three years. He enters his senior season as one of the top run-stuffing linebackers in the nation.

2010 (SOPHOMORE):

He played in all 13 games and earned six starts at the middle linebacker position … finished with 33 tackles while adding 22 solo stops and an interception ... made 3.5 tackles for loss (-7 yards) while recording one quarterback hurry and one pass breakup. **San Jose State:** Began the season with three tackles, including two solo stops against the Spartans. **Penn State:** Came off the bench but did not record any statistics. **Duke:** Was named one of the Defensive Players of the Week by the Alabama coaching staff … recorded six total tackles with four solo stops, including an assisted tackle for a loss. **Arkansas:** Equaled a then-career high with eight tackles, including five solo stops ... also broke up a pass ... helped hold the No. 10 Razorbacks to just 64 yards rushing. **Florida:** Recorded two tackles, including a solo stop ... made his first career interception on a key play on the goal line, picking off a Trey Burton jump pass in the end zone. **South Carolina:** Johnson played but did not record any statistics as the Gamecocks employed multiple receivers that kept the Tide out of its regular 3-4 package. **Tennessee:** Earned a start and recorded two solo tackles. **LSU:** Recorded five tackles, including two solo stops ... added a tackle for a loss of one yard. **Mississippi State:** Came off the bench to record one solo tackle. **Georgia State:** Tallied one solo tackle and a quarterback hurry. **Auburn:** Earned a start at the mike linebacker spot and registered a tackle for a loss of a yard. **Michigan State:** Was second on the team with four total tackles against the Spartans ... registered three solo stops in the start ... also had a tackle for loss of five yards, one of 11 for the Crimson Tide on the day.

2009 (FRESHMAN):

Johnson saw action in 12 games as a true freshman and made two starts at will linebacker against South Carolina, Tennessee and Chattanooga ... a freshman All-SEC selection by the league coaches and *Sporting News* ... finished 2009 with 28 tackles, 4.5 tackles for loss (-18 yards) and one sack (-15 yards). **Florida International:** Earned his first career playing time coming off the bench against the Panthers. **North Texas:** Tallied a career-high four tackles with three solo stops ... one of the tackles was for a loss. **Kentucky:** Assisted on one tackle on special teams. **Mississippi:** Saw his most extensive playing time of the season as the Tide's first option at will linebacker ... made three tackles with two solo stops and forced a fumble. **South Carolina:** Started at will linebacker and tallied two tackles. **Tennessee:** Earned his second consecutive start ... tallied a career-best eight tackles, including a half a tackle for a loss ... recorded one pass breakup as the Tide surrendered just 74 rushing yards. **LSU:** Came off the bench to record two solo tackles, including his first career sack that went for a loss of 15 yards. **Mississippi State:** Came off the bench at linebacker and recorded one solo tackle. **Chattanooga:** Tallied four tackles, in-

cluding three solo stops ... recorded one tackle for a loss of one yard ... helped the Tide hold the Mocs to 84 yards of total offense. **Auburn:** Recorded one pass breakup in limited action against the Tigers' spread offense as Alabama deployed nickel and dime defenses most of the day. **Florida:** Made two solo stops, including one tackle for a loss of a yard ... helped the Tide defense hold the Gators to 88 yards rushing and a season-low 13 points. **Texas:** Contributed with one solo tackle in the Crimson Tide's 37-21 win over the Longhorns in the Citi BCS National Title Game.

HIGH SCHOOL AND PERSONAL DATA:

One of the elite linebackers in the 2009 recruiting class … *Parade* All-American … U.S. Army All-American … finalist for the first high school Butkus Award … ranked as the nation's No. 20 overall recruit in the *ESPNU 150* … a consensus five-star recruit … ranked 25th nationally by *Scout.com* and 32nd overall in the *Rivals.com* … *SuperPrep* All-American and *SuperPrep* Dixie Defensive Player of the Year … No. 18 on *SuperPrep's* Elite 50 list … *SuperPrep's* No. 4 linebacker and the publication's top-ranked player in Alabama … the No. 12 player in the *Mobile Press-Register* Super Southeast 120 … No. 3 on the *Press-Register's* Elite 18 … member of the *The Atlanta Journal-Constitution* Super Southern 100 … on *The Orlando Sentinel* All-Southern team … All-America selection by Tom Lemming's Prep Football and its No. 23 player nationally … No. 17 on the *Scout.com* Southeast Hot 100 list … ranked as the No. 2 outside linebacker by *Rivals.com* ... listed as the No. 2 inside linebacker by *Scout.com* and *ESPNU* … played in the U.S. Army All-American Bowl … two-time Alabama Sports Writers Association's first-team 4A All-State selection (2007-08) … rated No. 4 on the *Birmingham News'* Super Senior list … registered 78 tackles as a senior in 2008 with two sacks and 11 interceptions … had 70 tackles as a junior with 15 tackles for loss … notched his career high in tackles as a sophomore in 2006 with 128 stops, including 113 solo tackles, 13 tackles for loss and two interceptions … coached by Heath Harmon at Andalusia High School … chose Alabama over LSU, Southern California, Auburn, Florida, Florida State, Texas A&M and Tennessee.

JOHNSON'S CAREER STATISTICS

		Tackles						Fumbles			
Year	G-S	TT	UT	AT	TFL	QBH	QBS	FF	FR	PBU	Int
2009	12-2	28	17	11	4.5-18	0	1-15	1	0-0	2	0-0
2010	13-6	33	22	11	3.5-7	1	0-0	0	0-0	1	1-0
2011	13-7	47	25	22	6.5-18	0	1-5	1	1-0	3	1-2
TOTAL	38-15	108	64	44	14.5-43	1	2-20	2	1-0	6	2-2

JOHNSON'S CAREER HIGHS

Tackles:	11 vs. LSU, 2011
Tackles For Loss:	2.0 vs. Mississippi & Auburn, 2011
Yards Lost:	15 vs. LSU, 2009
Quarterback Sacks:	1 vs. LSU, 2009 & vs. Mississippi, 2011
Yards Lost:	15 vs. LSU, 2009
Interceptions:	1 vs. Florida, 2010 & Vanderbilt, 2011
Fumbles Forced:	1 (3 times); Last vs. Tennessee, 2011
Passes Broken Up:	1 (6 Times) Last vs. Georgia Southern, 2011

OUTLOOK:

Barrett Jones one of the most talented and versatile offensive linemen in the nation ... embarking on his fourth season as a starter along the offensive line ... Jones has started 36 career games with 25 of those at right guard and 11 last season at left tackle ... his versatility could allow him to work at almost any position, including center, on the offensive line in spring drills ... a unanimous first-team All-American in 2011 and the Outland Trophy winner ... two-time first-team All-SEC selection (2010 and 2011) ... also captured the Jacobs Blocking Trophy, the ASA Sportsmanship Award and the Wuerffel Trophy ... also earned first-team Freshman All-America honors and freshman All-SEC accolades in 2009 while garnering third-team All-America honors in 2010 ... blocked for 25 100-yard rushing games in his career ... enters 2012 fall practice as Alabama's most experienced offensive linemen ... a three-time CoSIDA/ESPN Academic All-American, earning second-team honors in 2009 and first-team accolades in 2010 and 2011 ... graduated with a 4.0 gpa in accounting in the summer of 2011 ... currently working toward a masters in accounting and is on track to graduate in December of 2012 ... won the Jerry Duncan "I Like to Practice" Award following spring practice in 2009 and the Derrick Thomas Community Service Award in 2010 after spending his spring break in Haiti helping earthquake victims ... an SEC Freshman Academic Honor Roll selection in 2008 and a member of the 2009, 2010 and 2011 SEC Academic Honor Roll ... should contend for repeat first-team All-SEC and All-American honors as well as a senior in 2012 ... won the Mal Moore Leadership Award in the spring of 2011 and the Dwight Stephenson Lineman of the A-Day Game Award.

2011 (JUNIOR):

Jones was one of the most talented and versatile offensive linemen in the nation ... captured the Outland Trophy, which goes to the nation's best interior lineman, and is the third Alabama player to win the award ... a semifinalist for the Lombardi Award ... unanimous All-American by the *AP*, AFCA, FWAA, Walter Camp, *Sporting News, ESPN.com, SI.com, CBSsports.com* and *Rivals.com* ... first-team All-SEC by the coaches and the *Associated Press* ... named the winner of the Jacobs Blocking Trophy, which goes to the top offensive lineman in the SEC ... also won the Wuerffel Trophy and the ARA Sportsmanship Award ... started 11 games for the Crimson Tide at left tackle and 36 games in his UA career (25 at right guard) ... missed the Mississippi State and Georgia Southern games after spraining his ankle ... saw action at left guard, right tackle and center in 2011 ... helped Alabama rank 16th nationally running the football with an average of 214.5 yards per game while ranking 20th nationally in scoring offense with 34.9 points per game and 31st in total offense (426.6 ypg) ... the offensive line ranked 26th nationally in sacks allowed at 1.31 per game ... opened holes for 34 rushing touchdowns ... Jones has blocked for 25 100-yard rushers in his career, including nine last season ... earned SEC Offensive Lineman of the Week honors following the Arkansas win ... a two-time Offensive Player of the Week by the Alabama coaching staff ... faced nine defenses that ranked in the top 50 nationally ... surrendered just three sacks all season ... only missed nine assignments in 587 snaps during the regular season. **Kent State:** Helped clear the way for 183 yards rushing, including 134 rushing and receiving yards from Eddie Lacy and Trent Richardson's three rushing touchdowns ... graded out at 90 percent with two pancake blocks ... did not allow a sack ... earned UA Offensive Player of the Week honors for his work. **Penn State:** Blocked for 196 rushing yards while not allowing a sack to the talented Nittany Lion front seven ... helped Richardson account for 111 yards and two touchdowns. **North Texas:** Opened holes for a season-high 347 rushing yards including 100-yard games from Trent Richardson (167) and Eddie Lacy (161) ... Richardson found the end zone three times while Lacy scored twice ... at quarterback, AJ McCarron had time to complete 71.4 percent of his passes. **Arkansas:** Was named the SEC Offensive Lineman of the Week following his efforts in a 38-14 win over the Hogs ... helped the Tide account for 197 yards on the ground, including 126 from Richardson, and 397 total yards ... graded out at 88 percent. **Florida:** Graded out at 90 percent and was 100 percent on his assignments ... cleared a path for 226 rushing yards in the 38-10 win over the Gators as Richardson went for a career-best 181 yards and two touchdowns ... also protected McCarron's blindside as the Tide did not surrender a sack. **Vanderbilt:** Made his sixth start at left tackle ... opened holes for Richardson's fifth 100-yard rushing game and 419 yards of total offense ... provided time for McCarron to throw four touchdowns. **Mississippi:** Helped open holes for two 100-yard rushers — Richardson (183 yards and four touchdowns) and Jalston Fowler (124 yards and two touchdowns) ... graded out at a season-high 93 percent with four pancake blocks ... blocked for 389 rushing yards while providing time for 226 yards through the air for a season-best 615 yards of total offense ... did not allow a sack. **Tennessee:** Led an offensive line that allowed just one coverage sack while McCarron threw for a career-high 284 yards with one touchdown ... opened holes for 157 yards on the ground and three scores in a 37-6 win over the Volunteers. **LSU:** Battled through an ankle sprain suffered early in the game and finished the game ... helped Alabama account for 295 yards of offense against one of the nation's best defenses, including 169 yards from scrimmage for Richardson. **Auburn:** Returned to the starting lineup and helped the Tide beat the Tigers 42-14 ... cleared a path for 203 rushing yards for Richardson ... did not miss an assignment ... graded out at 90 percent. **LSU (BCS National Championship Game):** Neutralized the LSU pass rush, allowing McCarron to throw for 234 yards while plowing through the Tigers' defensive front to open holes for 150 yards on the ground ... the 384 yards of total offense by the Tide was the most allowed by LSU this season ... cleared a path for Richardson to rush for 96 yards — also the most allowed to a single rusher by the Tigers in 2011 — and a touchdown.

2010 (SOPHOMORE):

He started 11 games of the 2010 season at right guard ... first-team CoSIDA Academic All-American in 2010 ... third-team *AP* All-American ... first-team All-SEC by the *AP* ... was on the watch list for the Outland Trophy ... helped the Crimson Tide rank 22nd nationally in total offense, racking up 444.15 yards per game ... the Tide also ranked 29th nationally running the ball at 182.92 yards per game and 27th passing at 261.15 ypg ... was the anchor of an offensive line that provided time for the nation's No. 4 quarterback in passing efficiency ... blocked for five 100-yard rushers in 2010 and

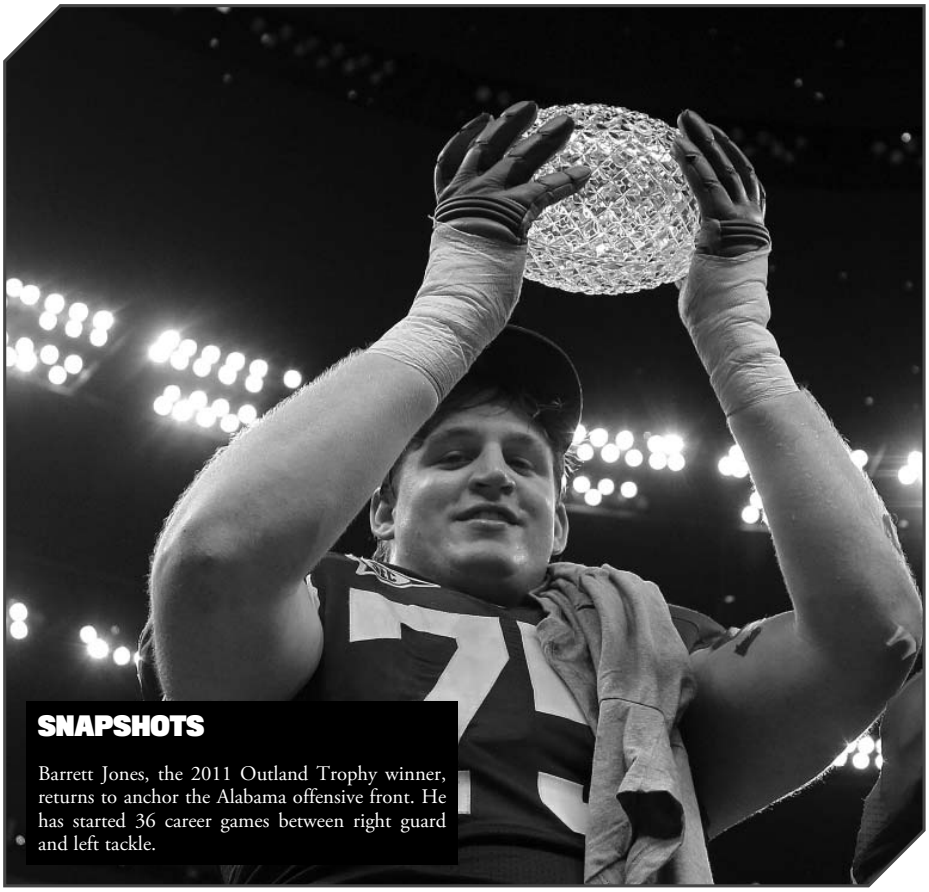

SNAPSHOTS

Barrett Jones, the 2011 Outland Trophy winner, returns to anchor the Alabama offensive front. He has started 36 career games between right guard and left tackle.

16 during his UA career ... missed the last two games of the regular season against Georgia State and Auburn because of a high ankle sprain. **San Jose State:** Helped pave the way for the Crimson Tide to rush for 257 total yards. **Penn State:** Cleared a path for Trent Richardson to rush for 144 yards as the Tide totaled 180 yards on the ground. **Duke:** Started and helped UA to a fast start scoring 28 first-quarter points and 45 first-half points ... blocked for 626 yards of total offense, including 315 on the ground. **Arkansas:** Helped the Crimson Tide mount a second-half comeback in Fayetteville behind a rushing attack led by 157 yards from Mark Ingram and 227 total on the ground ... helped Greg McElroy complete 69 percent of his passes and complete all four of his passes on third down in the second half for 44 yards and four first downs. **Florida:** Cleared a path for 170 rushing yards and two Ingram touchdowns while McElroy completed 64.7 percent of his passes with no picks. **South Carolina:** Started his 20th straight game at right guard as the Tide passed for 315 yards. **Mississippi:** Helped the Crimson Tide total 319 yards of total offense in a methodical 23-10 win over the Rebels at Bryant-Denny Stadium. **Tennessee:** Earned his eighth straight start at the right guard position ... helped provide the time for the Tide to throw for 326 yards ... helped provide the blocks for Alabama to rush for 210 yards, including 119 by Richardson and 88 by Ingram. **LSU:** Helped pave the way for Mark Ingram to rush for 97 yards ... provided time for McElroy to throw for 223 yards and two touchdowns. **Mississippi State:** Cleared a path for 452 yards of total offense, including 175 on the ground and 277 in the air ... did not allow a sack or a pressure. **Georgia State:** Missed his first career start after suffering a sprained ankle in the MSU game five days earlier. **Auburn:** Missed his second straight game due to a high ankle sprain. **Michigan State:** Returned to action after missing the final two regular-season games after suffering a high-ankle sprain ... made his 11th start of the season at right guard ... helped clear a path for 275 yards rushing — second-highest total of the year — and 546 yards of total offense while not surrendering a sack or a pressure.

2009 (FRESHMAN):

He started all 14 games of his redshirt freshman season at right guard for the undefeated national champion Crimson Tide ... was one of three new starters on the Tide's offensive front ... helped the Tide compile 403.0 yards of total offense per game, which ranked 42nd nationally and 215.07 yards on the ground - 12th in the nation ... running back Mark Ingram was the beneficiary of the line's solid play, ranking 11th nationally in rushing at 118.43 ypg ... helped the Tide achieve impressive balance with 215.07 yards per game on the ground and 187.93 per game in the air ... helped clear the way for 11 100-yard rushers ... provided time for quarterback Greg McElroy to post a 140.55 passing efficiency rating that ranked 28th nationally ... left tackle on an offensive line that allowed just 1.43 sack per game to rank 36th nationally and fourth in the SEC as a unit ... the Tide offensive line also went the final 38 quarters of the 2009 season without a holding penalty enforced. **Virginia Tech:** He earned his first career start in a Crimson Tide uniform ... helped the Tide put up a total of 498 yards, including 268 on the ground against the Hokies ... provided the blocks that aided Mark Ingram to rush for 150 yards en route to being named the SEC Offensive Player of the week. **Florida International:** Helped Alabama amass 516 total yards of offense, including 275 on the ground ... provided running room that led to 6.5 yards per carry ... helped newcomer Trent Richardson rush for 118 yards en route to being named the SEC Freshman of the Week. **North Texas:** For the third straight week, Jones helped the Tide amass at least 498 total yards (523) and 250 yards on the ground (260 yards) ... provided the holes that enabled UA to average 5.8 yards per rush and have three rushers gain over 75 yards apiece. **Arkansas:** He helped Alabama once again total over 400 yards (425) of total offense ... helped Richardson earn his second SEC Freshman of the Week award ... provided the time for McElroy to throw for 291 yards and a career-best three touchdowns. **Kentucky:** He blocked for another 100-yard rusher as Ingram tallied 140 yards and a 6.4 yards per carry average ... helped the team rush for over 200 yards (204). **Mississippi:** He opened holes for Mark Ingram's 172-yard rushing effort, the fourth 100-yard effort by a UA player in 2009 ... helped the Tide rush for 200 yards, average 4.9 yards per carry and produce 354 yards of total offense. **South Carolina:** Jones helped pave the way for Ingram to rush for a career-best and Bryant-Denny Stadium record 246 yards ... led the way for the team to rush for 264 yards ... helped open the holes for the Tide to average 6.9 yards per carry. **Tennessee:** He helped McElroy stay off his back as the offensive line did not allow a sack ... provided the holes for Mark Ingram to rush for 99 yards and average 5.5 yards per carry. **LSU:** Jones paved the way for Ingram's fifth 100-yard rushing effort of the season (144 yards) ... helped Alabama rush for 176 yards as a team ... the line allowed just one sack as the quarterback had time to complete 19 passes for 276 yards and two touchdowns. **Mississippi State:** Jones helped clear the way for Ingram to once again rush for over 100 yards (149) ... provided the holes for the Tide to amass 252 yards on the ground ... was part of an offensive line that did not allow a sack and helped enable quarterback McElroy to toss two touchdowns and complete 72 percent of his passes. **Chattanooga:** Played only the first half as the Crimson Tide routed the Mocs 45-0 ... did not allow any sacks on a first-team line that also kept the quarterback's jersey clean ... helped clear a path for a season-high 313 rushing yards and Ingram's seventh 100-yard rushing game of the season ... provided time for the quarterbacks to complete 62.5 percent of their passes. **Auburn:** Helped Alabama engineer a fourth-quarter touchdown drive that proved to be the difference in the game as the Tide went 79 yards in 15 plays and ate up 7:03 on the clock. **Florida:** Cleared a path for 490 yards of total offense and 251 yards on the ground ... the rushing yardage was the most allowed by the Gators during Urban Meyer's tenure ... helped Ingram crack the 100-yard barrier for the eighth time in 2009 ... the line allowed just one sack and gave time for McElroy to post a 196.53 passing efficiency rating. **Texas:** Helped the Crimson Tide rush for 205 net yards, the most allowed by the Longhorns all season ... blocked for two 100-yard rushers as Ingram went for 116 yards and Richardson 109 ... it was the first time Alabama had two 100-yard rushers since the 2004 season opener — a span of 77 games.

2008 (REDSHIRT):

He played in three games as a true freshman before a shoulder injury ended his season … saw action against Western Kentucky and participated in two SEC games at Arkansas and at home against Kentucky … earned a medical redshirt.

HIGH SCHOOL AND PERSONAL DATA:

He was a 2007 U.S. Army All-American … listed as the No. 20 offensive lineman nationally by *SuperPrep* and the No. 1 player in Tennessee … listed on *The Atlanta Journal-Constitution's* Super Southern 100 … played in the 2007 U.S. Army All-American game on Jan. 5, 2008, at the Alamodome in San Antonio … *The Mobile Press-Register's* Super 120 Team (No. 15) … top-rated football player in the state of Tennessee by *Rivals.com* … top-rated center by *Rivals.com* … also ranked 60th on *Rivals.com* Top 100 list … ranked the

No. 53 overall player in the country by *Sports Illustrated/Takkle.com* … a third-team EA Sports All-American … four-star offensive lineman by *Rivals.com* and *Scout.com* … rated as the 18th-best offensive lineman nationally by *Scout.com* … 2007 finalist for Division II AA Mr. Football in Tennessee … named first-team All-State by *The Nashville Tennessean* and the Tennessee Sports Writers Association … named 2007 West Tennessee Coaches Association All-Region team … father, Rex, played basketball at Alabama under head coach Wimp Sanderson from 1982-84.

OUTLOOK:

Christion Jones settled in at wide receiver and was a great asset on special teams as a true freshman in 2011 ... has a chance to develop an expanded role for the Crimson Tide in 2012 ... has played in 12 career games with three receptions for 49 yards while returning three punts for an 11.0 yard average and one kickoff for 32 yards.

2011 (FRESHMAN):

Jones was one of the true freshmen that made an impact for Alabama in 2011 ... developed a niche at wide receiver ... also a backup punt returner ... finished with three catches for 49 yards while returning three punts for 33 yards ... played in 12 games ... also returned one kickoff for 32 yards. **Kent State:** Hauled in his first career catch with an eight-yard grab against the Golden Flashes ... also returned a punt 18 yards while making one solo tackle on special teams. **Penn State:** Saw his first action on the road as a reserve wide receiver. **North Texas:** Made his most significant contribution to date with two receptions for 41 yards, including a 30 yard-catch that he took inside the 5-yard line ... returned one punt for no gain. **LSU (BCS National Championship Game):** Came off the bench after the loss of Marquis Maze to injury to play a key role on special teams for the Tide ... returned one kickoff 32 yards and had one punt return for 15 yards, while also successfully fielding three fair catches ... totaled 47 all-purpose yards.

HIGH SCHOOL AND PERSONAL DATA:

Jones was a four-star defensive back out of Minor High School … one of the state's top athletes … the No. 10 cornerback nationally by *ESPNU* … the No. 8 player in Alabama by *Rivals.com* and the publication's No. 18 safety … a two-time first-team 6A Alabama Sports Writers Association All-State selection … ranked as the No. 29 cornerback nationally by *Scout.com* … the No. 12 player in Alabama by *SuperPrep Magazine* … *Rivals.com* ranks him fifth among defensive backs nationally in ball skills … No. 7 on the *Mobile Press-Register's* Elite 18 and No. 87 on the *Press-Register's* Super Southeast 120 … a versatile athlete who ran for 1,010 yards and 19 total touchdowns as a senior with two kickoff returns for scores while making 57 tackles and intercepting four passes in 2010 … as a junior in 2009 recorded 65 tackles with seven interceptions and scored seven touchdowns … chose Alabama over offers from Florida, Tennessee, Auburn, Notre Dame, Mississippi State, Iowa, UCLA and Texas A&M.

SNAPSHOTS

Christion Jones gave Alabama key help in 2011 at both wide receiver and on punt returns.

JONES' CAREER STATISTICS

Receiving

Year	G-S	No.	Yards	Avg.	TD	LP
2011	12-0	3	49	16.3	0	41
TOTAL	12-0	3	49	16.3	0	41

Punt Returns

Year	G-S	No.	Yards	Avg.	TD	LP
2011	12-0	3	33	11.0	0	18
TOTAL	12-0	3	33	11.0	0	18

Kickoff Returns

Year	No.	Yards	Avg.	TD	LP
2011	1	32	32.0	0	32
TOTAL	1	32	32.0	0	32

*has one tackle on special teams

JONES' CAREER HIGHS

Receptions:	2 vs. North Texas, 2011
Receiving Yards:	41 vs. North Texas, 2011
Long Play:	30 vs. North Texas, 2011
Punt Returns:	1 vs. Kent State, North Texas & LSU, 2011
Punt Return Yards:	18 vs. Kent State, 2011
Long Punt Return:	18 vs. Kent State, 2011
Kickoff Return:	1 vs. LSU [BCS], 2011
Kickoff Return Yards:	32 vs. LSU [BCS], 2011
Long Kickoff Return:	32 vs. LSU [BCS], 2011

OUTLOOK:

Harrison Jones could be an impact player for the Tide as a tight end in 2012 ... has developed into an impressive pass catcher and as a good blocker ... should also be a factor on special teams as a sophomore.

2011 (REDSHIRT FRESHMAN):

He saw action in eight games as a reserve h-back ... had one catch for five yards. **Vanderbilt:** Recorded his first career reception as it went for five yards.

2010 (REDSHIRT):

He redshirted during his first year at the Capstone.

HIGH SCHOOL AND PERSONAL DATA:

Jones followed his brother, Barrett, to Alabama ... Harrison, a four-star prospect by *ESPNU* who was rated as the No. 9 tight end nationally … the No. 19 tight end by *Rivals.com* and the No. 8 player in the state of Tennessee … *SuperPrep Magazine* listed Jones as the No. 9 prospect in Tennessee … an All-Southeast Region by *PrepStar Magazine* … caught 16 passes for 272 yards (17.0 ypc) and seven touchdowns as a senior and rushed for 115 yards as a fullback … earned All-Region and All-State recognition from the Tennessee Sports Writers Association … participated in the Liberty Bowl All-Star Game … coached by Jim Heinz at Evangelical Christian School … chose Alabama over North Carolina, Oklahoma, Florida State, Stanford and Tennessee … father, Rex, played basketball at Alabama (1982-84).

JONES' CAREER STATISTICS

Receiving

Year	G-S	No.	Yards	Avg.	TD	LP
2011	8-0	1	5	5.0	0	0
TOTAL	8-0	1	5	5.0	0	0

JONES' CAREER HIGHS

Receptions:	1 vs. Vanderbilt, 2011
Receiving Yards:	5 vs. Vanderbilt, 2011

OUTLOOK:
Ryan Kelly redshirted as a true freshman and enters fall practice looking to develop a role along the offensive line.

2011 (FRESHMAN):
Kelly redshirted during his initial season at the Capstone.

HIGH SCHOOL AND PERSONAL DATA:
Kelly was one of the country's most versatile offensive line prospects with impressive strength and athleticism who can possibly play all five positions … a consensus four-star prospect and a big pickup for the Crimson Tide out of the state of Ohio … was selected as an Under Armour All-American, but unable to play in the game coming off of a knee injury … ranked the nation's No. 2 center by *Scout.com* … *ESPNU* lists Kelly as the No. 4 center in the country while *Rivals.com* has Kelly ranked sixth at center and the No. 15 overall prospect in the state of Ohio … suffered a torn ACL in 2010, which forced him to miss time, but was still named third-team Division I All-Ohio … was a first-team all-conference and all-city selection on the offensive line as a junior in 2009 … *SuperPrep* ranked him as the No. 42 player in Ohio … selected Alabama over offers from Arizona, Boston College, Florida, Florida State, Illinois, Kentucky, Michigan, North Carolina State and Tennessee.

OUTLOOK:
Arie Kouandjio is a talented and powerful offensive lineman ... recovering from knee surgery ... could push for time along the offensive front ... can play tackle or guard ... redshirted in 2010 in an effort to gain experience and develop technically ... played two games in 2011 before injury.

2011 (REDSHIRT FRESHMAN):
He saw the first playing time of his career, seeing action at Penn State and against Arkansas before a knee injury cut his season short.

2010 (FRESHMAN):
He redshirted during his first year at the Capstone.

HIGH SCHOOL AND PERSONAL DATA:
Kouandjio was one of the top offensive line prospects nationally in 2010 … a four-star prospect who possessed excellent size and mobility … a U.S. Army All-American … a *SuperPrep* All-American and the No. 23 offensive lineman nationally … also ranked as the No. 6 prospect in the Mid-Atlantic by *SuperPrep* ... ranked as the No. 15 offensive tackle by *Rivals.com* and 117th in the *Rivals250* … ranked as the No. 12 offensive tackle by Tom Lemming … the No. 29 tackle by *Scout.com* and the No. 14 offensive guard by *ESPNU* … second in the *Rivals.com* Maryland Postseason Top 20 … a member of the *PrepStar* Dream Team member as the No. 144 player nationally … played for head coach Bill McGregor at DeMatha Catholic High School where he recorded 23 pancake blocks as a senior ... chose Alabama over California, Maryland, Southern California and Miami.

OUTLOOK:
Cyrus Kouandjio is a highly-regarded left tackle prospect who suffered a torn ACL eight games into his freshman season ... received valuable playing time in 2011 that should go a long way toward his success in 2012.

2011 (REDSHIRT FRESHMAN):
Cyrus Kouandjio played in eight games as the coaching staff looks to continue to develop the talented left tackle ... suffered a season-ending knee injury in the second half of the Tennessee game.

HIGH SCHOOL AND PERSONAL DATA:
Kouandjio was one of the elite prospect at any position in the 2011 signing class … the younger brother of 2010 Alabama freshman Arie … a *Parade* All-American … the consensus top offensive line prospect in the nation by *Rivals.com, ESPNU, Scout.com, SuperPrep, 247spors.com* and *Tom Lemming* … the No. 2 overall player nationally by *Scout.com* and *SuperPrep Magazine* … No. 3 prospect in the *ESPNU 150* and third nationally by Tom Lemming at *MaxPreps* … *Rivals.com* ranked Kouandjio as the No. 4 player in the country … an overpowering run blocker with excellent athleticism … tremendous overall speed and quickness for a player his size … started at left tackle in the Under Armour All-American Game … *SuperPrep* All-American and the No. 1 player in the MidAtlantic Region … *SuperPrep* MidAtlantic Offensive Player of the Year … a consensus first-team All-State selection in Maryland … held over 60 scholarship offers … chose the Crimson Tide over virtually every major college football program.

OUTLOOK:
Eddie Lacy has been an outstanding running back as a backup to Mark Ingram and Trent Richardson during his first two seasons on the field at the Capstone ... with those two players gone to the NFL, Lacy is the next player up at running back in 2012 ... a powerful and dynamic runner ... has played in 24 games at Alabama, rushing for 1,070 yards on 151 carries and 13 touchdowns ... averages 7.1 yards per carry ... won the Johnny Musso Offensive Back Award in the spring of 2011.

2011 (SOPHOMORE):
Lacy was the first running back off the bench for Alabama in 2011 ... second on the team with 674 yards on 95 carries ... ranked ninth in the SEC and just outside the top 100 nationally with 56.2 yards per game ... had 16 rushes of 12 yards or longer ... had 27 first down rushes along with six first downs receiving ... tallied seven rushing touchdowns ... caught 11 passes for 131 yards ... was the Offensive Player of the Week three times this season by the UA coaching staff ... battled turf toe throughout the second half of the season, missing the Vanderbilt game. **Kent State:** Ran eight times for 58 yards, including a 1-yard touchdown run ... averaged 7.25 yards per carry ... caught three passes for 76 yards with a long of 48. **Penn State:** Averaged 7.73 yards per carry on 11 totes vs. the No. 23 Nittany Lions for 85 yards in the 27-11 victory ... caught one pass for six yards. **North Texas:** Recorded his second career 100-yard rushing game with a career-best 161 yards on nine carries for an impressive 17.89 yards per

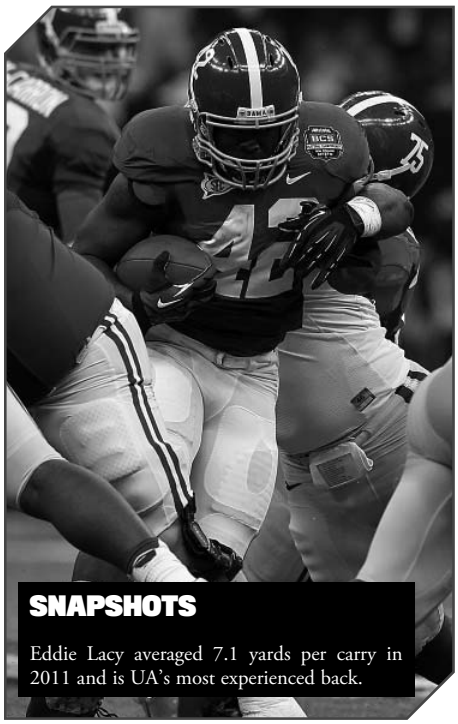

SNAPSHOTS

Eddie Lacy averaged 7.1 yards per carry in 2011 and is UA's most experienced back.

carry ... broke free for runs of 67, 43 and 35 yards with the 67- and 43-yard runs going for touchdowns. **Arkansas:** Equaled his career high with 13 carries ... rushed for 61 yards and one touchdown ... converted two first downs on the ground ... caught one pass for four yards in the Tide's 38-14 win. **Florida:** Saw limited action with a foot injury ... carried the ball five times vs. the Gators for 32 yards and a touchdown ... long carry was 20 yards in the Tide win. **Vanderbilt:** Missed the game against the Commodores to rest an injured foot. **Mississippi:** Returned to the field but only got five carries in the Crimson Tide's big win ... ran for 22 yards with a long rush of 15 yards. **Tennessee:** Rushed seven times for 46 yards with a long of 19 yards ... had two carries for first downs ... also caught two passes for 14 yards with one first down. **LSU:** Carried the ball five times for 19 yards ... long rush was a 20-yard burst for a first down ... also caught one pass for 11 yards. **Mississippi State:** One of the Alabama Offensive Players of the Week following his 96-yard, two-touchdown performance against the Bulldogs ... converted three first downs and had three runs of more than 12 yards ... had touchdown runs of two and 32 yards ... averaged 8.7 yards per carry. **Georgia Southern:** Ran six times for 45 yards for 7.5 yards per carry ... caught one pass for 13 yards ... had two explosive runs of 12 yards or more ... converted two first downs rushing and one receiving. **Auburn:** Rushed four times for six yards ... caught one pass for four yards. **LSU (BCS National Championship Game):** Ran hard against the Tigers with 43 yards ... converted four first downs for the Tide, including a spinning 11-yarder.

2010 (REDSHIRT FRESHMAN):

He came off the bench and gave the Tide an added dimension in the running game ... played a significant role on special teams for the Tide, starting on the kickoff coverage unit … rushed 56 times for 406 yards and six touchdowns … added two catches for 18 yards and registered four tackles on kickoff coverage ... 19 of his 56 carries went for a first down or a touchdown. **San Jose State:** In his first career game he rushed the ball 13 times for 111 yards and added two touchdowns … caught one pass for three yards … tallied one tackle on special teams. **Penn State:** Carried the ball six times for 21 yards. **Duke:** Rushed the ball seven times for 52 yards and scored a touchdown … caught one pass for 15 yards … assisted on one tackle on special teams. **Arkansas:** Played on special teams but did not record any statistics. **Florida:** Came off the bench and tallied 20 yards on four carries with a long run of eight yards. **Mississippi:** Assisted on a tackle on kickoff coverage. **Mississippi State:** Was named one of the Special Teams Players of the Week by the coaching staff ... came off the bench to rush the ball eight times for 35 yards with a long run of 15 yards ... registered one tackle on special teams. **Georgia State:** Carried the ball 13 times for 81 yards and added a touchdown ... scored his touchdown in the second quarter on a three-yard run. **Michigan State:** Averaged 17.2 yards per carry and scored two touchdowns in a commanding 49-7 victory in the Capital One Bowl ... finished with 86 yards on five carries, including touchdowns runs of 62 and 12 yards.

2009 (FRESHMAN):

He redshirted during his initial season at UA.

HIGH SCHOOL AND PERSONAL DATA:

Lacy was *Rivals.com's* No. 13 running back nationally and No. 116 on the *Rivals250* … in the *ESPNU* 150 and the 17th-best running back … *Scout.com* lists Lacy as the No. 24 running back nationally and No. 61 on the Southeast 150 … a *SuperPrep* All-American and the publications No. 28 running back … a four-star recruit according to both *Rivals.com* and *Scout.com* … an All-American by Tom Lemming's Prep Football Report … garnered first-team 5A All-State honors from the Louisiana Sports Writers Association … No. 54 on the *Mobile Press-Register's* Super Southeast 120 … member of *The Atlanta Journal-Constitution* Super Southern 100 … played only seven games during his senior year due to injuries, but still managed 1,046 rushing yards and 17 touchdowns … earned LSWA 5A All-State honors after rushing for 1,800 yards and 26 touchdowns as a junior in 2007 … rushed for 1,207 yards and 19 touchdowns as a sophomore in 2006 … coached by Benny Saia … chose Alabama over Oklahoma, Tennessee, Mississippi State and LSU.

LACY'S CAREER STATISTICS

		Rushing					Receiving				
Year	G-S	Att	Yds	Avg.	TD	LP	No.	Yds	Avg.	TD	LP
2010	12-0	56	406	7.2	6	62	2	18	9.0	0	15
2011	12-0	95	674	7.1	7	67	11	131	11.9	0	48
TOTAL	24-0	151	1,070	7.1	13	67	13	149	11.5	0	48

LACY'S CAREER HIGHS

Rushes:	13 vs. Arkansas, 2011
Yards:	161 vs. North Texas, 2011
Long Play:	67 vs. North Texas, 2011
Touchdowns:	2 (3 times) Last vs. North Texas, 2011
Receptions:	3 vs. Kent State, 2011
Yards:	76 vs. Kent State, 2011
Long Play:	48 vs. Kent State, 2011

Robert LESTER

Defensive Back

6-2 • 210 • Sr. • 3L

Foley, Ala.

Foley

37

OUTLOOK:

Robert Lester was a second-team All-American by Walter Camp in 2010 and an honorable mention All-American by *SI.com* in 2011 ... a ball-hawking safety that flourished alongside Mark Barron ... he is the lone returning starter in the secondary ... the senior has 99 career tackles and 10 interceptions ... has seen action in 34 games at Alabama, making 26 starts.

2011 (JUNIOR):

An honorable mention All-American by *SI.com* after earning second-team Walter Camp All-America honors in 2010, Robert Lester started all 13 games at strong safety ... registered 39 tackles on the season with three pass breakups, a forced fumble, 1.5 tackle for loss (-2 yards) and a blocked field goal ... intercepted his first pass of the season at Mississippi and returned it 30 yards and then notched his second pick against LSU ... named the UA coaching staff Defensive Player of the Week after his performance against North Texas. **Kent State:** Broke up a pass while the Golden Flashes

SNAPSHOTS

Robert Lester returns for his third season as a starter at strong safety. He has 10 career interceptions and 26 starts.

could only manage 98 passing yards, while completing only 42.5 percent of their passes. **Penn State:** Knocked down his second pass of the year while making two tackles in the Tide's win as PSU only fired on 30 percent of its passes. **North Texas:** Earned Defensive Player of the Week honors from the UA coaching staff ... made two tackles, one solo ... blocked a North Texas field goal attempt. **Arkansas:** Made a season-high five tackles with three solo stops as the Tide held the Hogs 291 yard below their season average for total offense ... added one pass breakup. **Florida:** Recorded one solo tackle and one assisted stop ... limited UF to 222 total yards. **Vanderbilt:** Had four total tackles with two solo stops. **Mississippi:** Registered his first interception of the year ... got credit for a 30-yard return after a holding penalty negated a return inside the Rebels' five-yard line ... also had two total tackles with a solo stop as the Tide limited UM to 141 total yards. **Tennessee:** Equaled his season high with five tackles, including two solo stops ... helped limit UT to just 63 passing yards and 155 total yards. **LSU:** Picked off a Jarrett Lee pass ... made three tackles, including two solo stops as the Tide limited the No. 1 Tigers to just 239 total yards. **Mississippi State:** Made four tackles with two solo stops ... helped limit the Bulldogs to just 131 total yards. **Georgia Southern:** Forced a fumble and made three total tackles .. had one tackle for a loss of two yards ... helped limit the Eagles to just 39 yards passing. **Auburn:** Registered four solo tackles as the Crimson Tide limited the Tigers to just 44 yards through three quarters and 140 total yards. **LSU (BCS National Championship Game):** Recorded three tackles with a solo stop ... had half of a tackle for loss and helped limit the Tigers to just 53 yards passing, five first downs and 92 total yards.

2010 (SOPHOMORE):

Lester started all 13 games at the safety position for the Crimson Tide in 2010 … second-team All-SEC choice ... Walter Camp second-team All-American ... totaled 52 tackles, including 29 solo stops to rank tied for sixth on the team … recorded one sack for a loss of nine yards … tallied an SEC-best eight interceptions, which ranked second nationally and ties Harry Gilmer (1946) for the second most in a single season in school history ... returned those eight interceptions for 102 yards ... returned a fumble 89 yards ... was named the Bronko Nagurski National Defensive Player of the Week and the Jim Thorpe Defensive Back of the Week following his two-interception performance at Arkansas ... finished second nationally with .62 per game. **San Jose State:** Recorded a sack and intercepted a pass in his first game of the season. **Penn State:** Registered five tackles and returned a fumble 89 yards against the Nittany Lions … added his second interception in as many games. **Duke:** Tallied four solo tackles against the Blue Devils. **Arkansas:** Turned in a career performance in the Tide's comeback win against the Razorbacks ... tallied a career-best seven tackles and two interceptions ... was named the Bronko Nagurski National Defensive Player of the Week and the Jim Thorpe Defensive Back of the Week ... returned his second pick 33 yards to set up Alabama's go-ahead touchdown late in the fourth quarter. **Florida:** Earned the start and registered five tackles, including two solo stops. **South Carolina:** Recorded three tackles, including a solo stop against the Gamecocks. **Mississippi:** Tallied five tackles, including two solo stops ... registered a quarterback hurry and broke up a pass. **Tennessee:** Registered his fifth interception of the season and returned it 20 yards ... tallied two tackles, including a solo stop. **Mississippi State:** Notched his second-multiple interception game of the season with two picks in a 30-10 win over Mississippi State ... also made four tackles, two of which were solo. **Georgia State:** Made one solo tackle in a 63-7 win over the Panthers in roughly a half of play. **Auburn:** Totaled four tackles with one solo stop as the Tide limited AU to 324 total yards, more than 200 below its season average. **Michigan State:** Thwarted a scoring drive on Michigan State's first possession with his eighth interception of the season deep in Crimson Tide territory ... finished with a team-high five tackles — four solo stops ... returned the interception 22 yards to set up Alabama's second touchdown ... also broke up a pass.

2009 (REDSHIRT FRESHMAN):

He garnered playing time in eight games ... played in his first contest in a Crimson Tide uniform against North Texas ... tallied eight tackles on the season, including six solo stops on the season ... named the Alabama Special Teams Player of the Week against Tennessee-Chattanooga. **North Texas:** Came off the bench and recorded two tackles, including a solo stop. **Arkansas:** Saw action off the bench to record one solo tackle. **South Carolina:** Came off the bench but did not record any statistics. **Mississippi State:** Found time off the bench but did not record any stats. **Chattanooga:** Tallied a career-best three tackles, including two solo stops against the Mocs was named Special Teams Player of the Week by the coaching staff. **Auburn:** Again was a big contributor on special teams with a solo stop and solid coverage. **Florida:** Registered a solo stop on special teams. **Texas:** Played on special teams but did not record a tackle.

2008 (FRESHMAN):

He redshirted during his freshman season at the Capstone in 2008.

HIGH SCHOOL AND PERSONAL DATA:

Lester was rated by *Rivals.com* as the No. 33 safety in the nation … also rated as the No. 13 player on the Alabama Top 35 list by *Rivals.com* …three-star defensive back by *Scout.com* … rated No. 36 on *Scout.com's* list of prep defensive backs … the No. 19 player in the state according to *SuperPrep* … listed on *The Atlanta Journal-Constitution's* Super Southern 100 … No. 145 player on the *Scout.com* Southeast 150 list … first-team All-State selection by the Alabama Sportswriters Association … named *ScoutSouth.com* Stars of Alabama … totaled 143 tackles, 10 interceptions and 15 pass breakups during 2006 and 2007 seasons at Foley High School … 74 tackles, including one tackle for loss, as a senior … led team with six interceptions and 82 return yards … added 11 pass breakups, two forced fumbles, two blocked punts and one fumble recovery … had six punt returns for 86 yards and four kickoff returns for 214 yards (53.5 average) and one touchdown … recorded 73 tackles, four interceptions and nine pass breakups as a junior.

LESTER'S CAREER STATISTICS

		Tackles						Fumbles			
Year	G-S	TT	UT	AT	TFL	QBH	QBS	FF	FR	PBU	Int
2009	8-0	8	6	2	0-0	0	0-0	0	0-0	0	0-0
2010	13-13	52	29	23	1.5-10	2	1-9	0	1-89	4	8-102
2011	13-13	39	22	17	1.5-2	0	0-0	1	0-0	3	2-30
TOTAL	34-26	99	57	42	3-12	2	1-9	1	1-89	7	10-132

LESTER'S CAREER HIGHS

Tackles:	7 vs. Arkansas, 2010
Tackles For Loss:	1 vs. San Jose State, 2010
Yards Lost:	9 vs. San Jose State, 2010
Quarterback Sacks:	1 vs. San Jose State, 2010
Yards Lost:	9 vs. San Jose State, 2010
Interceptions:	2 vs. Arkansas & Mississippi State, 2010
Return Yards:	33 vs. Arkansas, 2010
Pass Breakups:	1 (7 Times) Last vs. Arkansas, 2011
Forced Fumble:	1 vs. Georgia Southern, 2011
Quarterback Pressures:	1 vs. Mississippi & Auburn, 2010
Fumble Return Yards:	89 vs. Penn State, 2010
Blocked kick:	1 vs. North Texas, 2011

OUTLOOK:

Chad Lindsay could be ready to challenge for playing time along the offensive line this season with a productive fall practice.

2011 (REDSHIRT FRESHMAN):

Lindsay played in two games as a reserve offensive lineman ... saw action vs. Kent State in the season opener and against Tennessee.

2010 (FRESHMAN):

He redshirted during his first year at the Capstone.

HIGH SCHOOL AND PERSONAL DATA:

Lindsay came to the Capstone as one of the top interior offensive line prospects in the nation … a January enrollee … second-team EA Sports All-American … the top offensive guard prospect in the nation according to *ESPNU* … ranked 74th in the *ESPNU 150* … also listed as the No. 15 guard by *Scout.com* and the No. 41 offensive lineman by *Rivals.com* … an athletic offensive lineman with solid fundamentals and good technique … played in the *ESPN* Under Armour All-America Game … ranked as the No. 42 prospect in Texas by *SuperPrep* … a *PrepStar* Dream Team All-American … anchored The Woodlands offensive line as a three-year starter in 2009 … named to the 2009 Touchdown Club of Houston All-Greater Houston football team … a three-time all-district selection … a two-time first-team Texas Football All-State choice in 2008 and 2009 … chose Alabama over offers from Oklahoma, LSU, Auburn, Tennessee, Georgia, Arkansas, Notre Dame, Mississippi State and Nebraska … Chad's father, Duff, was an offensive lineman at Mississippi State from 1977-80.

OUTLOOK:
Wilson Love joined the Crimson Tide in January of 2011 ... an athletic defensive lineman who will be looking to earn playing time for the Tide when fall practice begins.

2011 (REDSHIRT):
He redshirted during his first year at the Capstone.

HIGH SCHOOL AND PERSONAL DATA:
Love is a jumbo athlete who follows his brother, Tyler, to the Capstone … a three-star defensive lineman who is ranked as the No. 34 defensive tackle by *ESPNU* in the class of 2010 … the No. 42 strongside defensive end prospect by *Rivals.com* and the No. 30 player in the state of Alabama in the 2010 rankings … the No. 25 player in Alabama by *SuperPrep Magazine* and No. 22 by *Scout.com* … rated 15th in the *Birmingham News'* 2010 Super Senior rankings … No. 22 in the *Tuscaloosa News* Top 50 Players in Alabama … made 94 tackles while recording 12 sacks and four forced fumbles and making three fumble recoveries as a senior at Mountain Brook for head coach Chris Yeager … registered 112 tackles as a junior in 2008 … a first-team All-Metro selection and a honorable mention All-State choice … chose Alabama over Auburn, Clemson, Vanderbilt, Duke and Stanford.

OUTLOOK:
Isaac Luatua joined the Crimson Tide last fall ... a powerful offensive lineman who will be looking to earn playing time for the Crimson Tide during fall practice.

2011 (FRESHMAN):
He redshirted during his first year at the Capstone.

HIGH SCHOOL AND PERSONAL DATA:
Luatua was an outstanding offensive line prospect out of La Mirada, Calif. … a powerful-run blocker who is ranked as both a center and guard by recruiting publications … *Rivals.com* lists Luatua as a center and has him 10th nationally while both *ESPNU* and *Scout.com* ranks him as the No. 18 offensive guard nationally … participated in the All-American Bowl in Myrtle Beach, S.C., following his senior season … the No. 35 player in California by *SuperPrep* … the first-team All-State selection by *Sectionsports.com* while also being represented on the *Sectionsports.com* All-Southern team … *SuperPrep* ranked him as the No. 45 player in the state of California … chose Alabama over offers from Arkansas, UCLA, Boston College, Connecticut, Minnesota, Syracuse, Washington State and Tennessee.

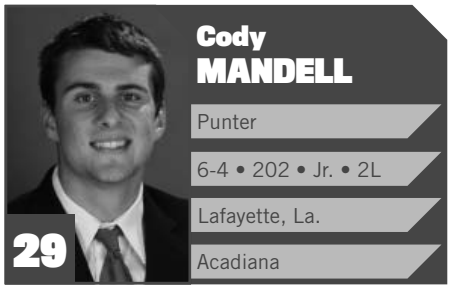

OUTLOOK:
Cody Mandell joined the Crimson Tide as a walk-on in the summer of 2010 and earned the starting job ... started 25 games and averaged 39.2 yards per punt ... garnered Freshman All-SEC honors ... has punted 80 with 24 inside the 20-yard line and 11 over 50 yards.

2011 (SOPHOMORE):
Mandell handled the punting duties in 2011 for Alabama ... Mandell punted 39 times for 1,534 yards with an average of 39.3 yards per punt ... recorded 11 punts inside the 20 and forced 17 fair catches. **Kent State:** Punted three times for 127 yards for an average of 42.3 ... tallied a long of 47 yards and nailed one inside the 20. **Penn State:** Recorded six punts for 223 yards for an average of 37.2 ... tallied a long punt of 44 yards. **North Texas:** Punted only once for 35 yards. **Arkansas:** Punted six times for 225 yards for an average of 37.5 ... tallied a long of 44 yards. **Florida:** Punted five times for 199 yards, averaging 39.8 per kick ... drilled all five punts inside the 20. **Vanderbilt:** Punted three times for 118 yards for an average of 39.3 per kick ... booted one punt over 50 yards. **Mississippi:** Punted once for 44 yards on the road against the Rebels. **Tennessee:** Punted twice for 81 yards for an average of 40.5. **LSU:** Placed both punts inside the 20 against the Tigers ... averaged 39.5 yards per kick. **Georgia Southern:** Did not play because the Tide was never forced to punt. **Mississippi State:** Punted four times for an average of 37.2 yards per kick ... placed one punt inside the 20. **Auburn:** Was named one of the Specialists of the Week by the Alabama coaching staff ... punted three times for an average of 40.3 yards per punt ... nailed one punt inside the 20. **LSU (BCS National Championship Game):** Produced his best game of the season with a 44.3 yards per kick average on three punts ... equaled his season long with a 52-yard boot ... allowed only one punt return for one yard.

2010 (FRESHMAN):
Mandell earned the punting duties for the Crimson Tide as a walk-on true freshman … garnered Freshman All-SEC honors from the league's coaches ... started all 13 games and punted 41 times for 1,607 yards, averaging 39.2 yards per punt … recorded nine punts of over 50 yards and had 13 downed inside the opponent's 20-yard line. **San Jose State:** Recorded three punts for 122 yards for an average of 40.7 yards … registered a long of 52 yards. **Penn State:** Punted three times for 111 yards for an average of 37 … nailed one punt inside the 20-yard line. **Duke:** Punted twice for 81 yards for an average of 40.5 … tallied a long of 47 yards. **Arkansas:** Punted three times for 137 yards for an average of 45.7 yards ... tallied one punt of 59 yards and kept the Razorbacks inside the 20 on two occasions. **Florida:** Punted four times for 161 yards ... averaged 40.2 yards per punt with a long of 53 yards. **South Carolina:** Punted twice for 68 yards ... averaged 34 yards per punt with a long of 53. **Mississippi:** Punted five times for 191 yards and a total of 38.2 yards per kick ... drilled two punts over 50 yards and placed four attempts inside the 20. **Tennessee:** Punted twice for 94 yards, averaging

SNAPSHOTS

Cody Mandell averaged 39.3 yards per punt last season and only allowed 11 punts to be returned and netted 36.5 yards per kick.

47 yards per punt with a long of 51. **LSU:** Punted a career-high six times for 246 yards, averaging 41 yards per punt ... drilled one punt over 50 yards and nailed two inside the 20. **Mississippi State:** Punted four times for 153 yards, averaging 38.2 yards per punt. **Georgia State:** Only had to punt one time, getting off a kick of 29 yards, placing it inside the 20. **Auburn:** Punted four times for an average of 39.2 yards ... drilled one punt inside the 20 and had a long kick of 47 yards. **Michigan State (Captial One Bowl):** Wasn't needed until the second half as the Crimson Tide scored on each first half possession ... punted twice for 79 yards for a 39.5-yard average.

HIGH SCHOOL AND PERSONAL DATA:

He was a recruited walk-on for the Crimson Tide … *Scout.com* ranked him as the country's fifth-best punter in the 2010 recruiting class … was the nation's No. 22 punter by *ESPNU* … averaged 45.5 yards per kick as a senior in 2009 for Acadiana High School and produced touchbacks on 77 percent of his kickoffs … averaged 43.0 yards per kick as a junior in 2008 with a long of 56 yards … also served as the placekicker in 2007 and 2008, connecting on 72-of-76 extra points and 1-of-4 field goals … coached by Ted Davidson … chose Alabama over LSU and Tulane.

MANDELL'S CAREER STATISTICS

Punting Year	G-S	No.	Yds	Avg.	Lng	In 20	50+	Blk	Ret. Yds	Net Yds	Net Avg.
2010	13-13	41	1,607	39.2	59	13	9	0	64	1,483	36.2
2011	12-12	39	1,534	39.3	52	11	2	0	51	1,423	36.5
TOTAL	25-25	80	4,141	39.2	59	24	11	0	115	2,916	36.5

MANDELL'S CAREER HIGHS

Punts:	6 (three times); last vs. Arkansas, 2011
Yards:	246 vs. LSU, 2010
Long:	59 vs. Arkansas, 2010
Average:	47.0 vs. Tennessee, 2010
Inside 20:	5 at Florida, 2011
50+ Yards:	2 vs. San Jose State, 2010

AJ McCARRON

Quarterback

6-4 • 210 • Jr. • 2L

Mobile, Ala.

Saint Paul's Episcopal

10

OUTLOOK:

AJ McCarron won the starting job at quarterback job in 2011 and never looked back while leading the Crimson Tide to the school's 14th National Championship ... named the Allstate BCS National Championship Game Offensive MVP ... a strong-armed signal-caller with good awareness and touch ... has seen action in 21 career games at quarterback and 26 overall ... started 13 games under center and has completed 66.2 percent of his passes for 3,023 yards and 19 touchdowns against just five interceptions ... ranks second in career completion percentage (66.2) and third in lowest interception percentage (1.52) behind Greg McElroy and Pat Trammell ... was the Tide's backup quarterback in 2010 and the second half of the 2009 season ... won the Ozzie Newsome Most Improved Freshman Award after 2010 spring practice and the Bart Starr Most Improved Player in 2011.

2011 (SOPHOMORE):

He started all 13 games for the Crimson Tide's 2011 team at quarterback ... showed poise, confidence and excellent decision-making while leading the Alabama offense ... posted a 12-1 record and won the national championship in his first year as the starting quarterback ... completed 66.8 percent of his passes, which was the second-highest percentage in school history ... threw for 2,634 yards and 16 touchdowns ... had just five interceptions ... went a span of 152 pass attempts without an interception from the end of the Kent State game to the first drive of the Tennessee game, which is the third-longest streak in school history ... finished 25th nationally and fourth in the SEC in passing efficiency at 147.3 ... ranked third in the league in total offense per game at 200.9 ypg ... led an offense that ranked 31st nationally in total offense (429.6 ypg) and 20th in scoring offense (34.9 ppg). **Kent State:** Completed 61 percent of his passes for 226 yards and one touchdown ... did throw two interceptions, the second of which hit a receivers hands and was picked off on the deflection ... did split time with Phillip Sims. **Penn State:** Was poised in his first road start, coming at the legendary Beaver Stadium ... completed 19 passes on a career-high 31 attempts for 163 yards and a touchdown. **North Texas:** Precise in his execution, throwing for 190 yards on 15 completions ... connected on 71.4 percent of his passes ... averaged 12.7 yards per completion while splitting time with Sims. **Arkansas:** Completed 75 percent of his passes for 200 yards and two touchdowns ... hit his career-long pass to that point with a 61-yard hookup with Trent Richardson. **Florida:** Made all of the right decisions while leading the Alabama offense to a 38-10 win over the No. 12 Gators in the Swamp ... threw for 140 yards on 12 completions ... scored his first career rushing touchdown on a one-yard sneak. **Vanderbilt:** Registered his best game to date with a then-career-best 237 yards on 23-of-30 passing ... had a career-high four touchdown passes, which is the second-best total in school history. **Mississippi:** Connected on 79.2 percent of his passes (19 of 24) for 224 yards and one touchdown ... named the Offensive Player of the Week by the Crimson Tide coaching staff ... connected with senior Brandon Gibson on an 11-yard scoring strike in the third quarter, his final drive of the game ... long connection was a 36-yard hookup with Darius Hanks. **Tennessee:** Hit 17-of-26 passes for a career-best 284 yards and a touchdown ... did throw his first interception in a span of 152 passes going back to the season opener vs. Kent State ... connected on his longest pass of the season to date, a 69-yard strike to Marquis Maze. **LSU:** Completed 16-of-28 passes for 199 yards and one interception ... suffered his first loss of the season. **Mississippi State:** Connected on 14-of-24 passes for 163 yards ... threw one interception ... completed a long of 38 yards. **Georgia Southern:** Threw for three touchdowns ... completed 14-of-19 passes for 190 yards ... ran three times for a career-high 11 yards. **Auburn:** Turned in possibly his most complete game to date in the 42-14 win over the Tigers ... completed 18-of-23 passes (78.3 percent) for 184 yards and three scores ... did not attempt a pass after the third quarter ... connected on touchdown passes of 41, 35 and five yards ... posted a quarterback rating of 188.5. **LSU (BCS National Championship Game):** Earned Offensive Most Valuable Player honors after throwing for 234 yards on 23-of-34 passing ... ran four times for 11 yards ... did not throw an interception while completing passes to seven different receivers.

2010 (REDSHIRT FRESHMAN):

McCarron played in all 13 games, eight of which were at the quarterback position ... was the primary holder on field goals and extra point attempts … threw for 389 yards on 30-for-48 passing with three touchdowns ... posted a 151.20 quarterback rating. **San Jose State:** Earned his first collegiate playing time in

SNAPSHOTS

AJ McCarron threw for 2,634 yards and led the Crimson Tide to the 2011 BCS National Championship. He tossed 16 touchdowns and only five interceptions.

the season opener … threw for 116 yards on 9-for-14 passing … tossed his first career touchdown on a 34-yard strike to Julio Jones. **Penn State:** Did not play under center but was the holder on field goals. **Duke:** Was 3-of-6 passing for 53 yards with a long of 20 yards. **Florida:** Came off the bench late but did not throw a pass ... rushed one time for two yards. **South Carolina:** Had a pass dropped off a fake field goal attempt as the holder. **Tennessee:** Was a perfect 3-for-3 passing with a touchdown ... connected with Julio Jones on a 47-yard pass ... tossed a touchdown to Trent Richardson for his second of the season. **Mississippi State:** Came off the bench to complete two of five pass attempts for 50 yards with a long pass completion of 39 yards. **Georgia State:** Completed seven passes in nine attempts with a touchdown as a reserve quarterback ... tossed a seven-yard touchdown strike to Chris Underwood in the third quarter. **Auburn:** Came off the bench on the last drive of the game ... was 0-for-4 on a drive that started deep in his own territory. **Michigan State:** Played most of the second half at quarterback and completed all six passes for 51 yards and no interceptions ... long was 17 yards.

2009 (FRESHMAN):

He redshirted during his first season at Alabama.

HIGH SCHOOL AND PERSONAL DATA:

McCarron was the lone quarterback in the Crimson Tide's 2009 recruiting class … an Elite 11 quarterback … *SuperPrep* All-American and listed as the publication's No. 9 quarterback … U.S. Army All-American … also *SuperPrep's* fifth-ranked player in the state of Alabama … ranked as the nation's No. 37 overall prospect in the *ESPNU 150* and the No. 4 quarterback … the No. 7 pro-style quarterback by *Rivals.com* and the No. 5 prospect in the state of Alabama by the website … *Scout.com* rated him as the No. 17 quarterback … a four-star prospect … rated No. 5 on the *Birmingham News* Super Senior list … the nation's No. 83 prospect by Tom Lemming's Prep Football … the No. 26 player in the *Mobile Press-Register* Super Southeast 120 … No. 4 on the *Press-Register's* Elite 18 … member of *The Atlanta Journal-Constitution* Super Southern 100 … two-time 5A All-State selection (2007-08) … Alabama-Mississippi All-Star Football Classic MVP … No. 41 on *Scout.com's* Southeast 150 list … threw for 6,066 yards, 66 touchdowns and just nine interceptions as a three-year starting quarterback at Saint Paul's Episcopal School … threw for 1,560 yards, 15 touchdowns and just two interceptions as a senior … was impressive as a junior with 2,532 yards, 26 touchdowns and three picks as he led the Saints to the Alabama 5A State Championship … threw for 1,974 yards and 25 touchdowns as a sophomore with four interceptions … coached by Mike Bates … chose Alabama over Miami (Fla.), Oklahoma, Auburn, Mississippi, Tennessee, Florida State, Georgia, West Virginia and Purdue.

McCARRON'S CAREER STATISTICS

		Passing					Rushing				
Year	G-S	C-A-I	Pct.	Yds	TD	LP	No.	Yds	Avg.	TD	LP
2010	13-0	30-48-0	62.5	389	3	47	6	-10	-1.7	0	4
2011	13-13	219-328-5	66.8	2,634	16	69	30	-22	-0.7	2	13
TOTAL	26-13	249-376-5	66.2	3,023	19	69	36	-32	-0.9	2	13

McCARRON'S CAREER HIGHS

Attempts:	31 vs. Penn State, 2011
Completions:	23 vs. Vanderbilt & LSU [BCS], 2011
Yards:	284 vs. Tennessee, 2011
Touchdowns:	4 vs. Vanderbilt, 2011
Interceptions:	2 vs. Kent State, 2011
Long:	61 vs. Arkansas, 2011
Rushes:	5 vs. Arkansas, 2011
Yards:	11 vs. Georgia Southern & LSU [BCS], 2011
Long:	13 vs. LSU [BCS], 2011
Rushing Touchdowns:	1 vs. Florida & Tennessee, 2011
Total Touchdowns:	4 vs. Arkansas, 2011

Dee MILLINER

Defensive Back

6-1 • 199 • Jr. • 2L

Millbrook, Ala.

Stanhope Elmore

28

OUTLOOK:

Dee Milliner quickly made his presence felt as a true freshman in 2010 and continued his excellent play in 2011 ... will be relied on for leadership ... the team's most experienced cornerback ... a starter at cornerback for Alabama in 2010 and the Crimson Tide's starting nickel back in 2011 ... a gifted athlete with excellent fundamentals, speed and work ethic ... earned first-team Freshman All-America honors in 2010 ... has played in all 26 games while starting 17 ... recorded 82 career tackles with five tackles for loss, 16 pass breakups and four interceptions ... a Freshman All-SEC selection in 2010 ... should vie for both All-SEC and All-America accolades in 2012.

2011 (SOPHOMORE):

Milliner was the Crimson Tide's third cornerback in 2011, starting six games and seeing action in all 13 ... started in all nickel or dime situations ... played on the outside with DeQuan Menzie moving inside to the 'star' ... finished with 27 tackles on the season, including 14 solo stops and one tackle for loss (-7 yards) ... second on the team with nine pass breakups ... led the team with three interceptions that he returned for 72 yards ... returned his third interception of the season against Auburn for 35 yards and a touchdown to seal the victory ... finish tied for 55th nationally with 0.92 passes defended per game ... also a standout on special teams, starting on the kickoff coverage team ... had eight solo tackles on special teams ... returned one punt for 21 yards ... was the UA coaches' Special Teams Player of the Week following the Kent State game and a Defensive Player of the Week following the Auburn win. **Kent State:** Made four assisted tackles while helping the Crimson Tide defense limit the Golden Flashes to 90 total yards ... also broke up a pass. **Penn State:** Broke up a career best three passes in the Tide's 27-11 win at the No. 23 Nittany Lions ... had two solo tackles and an assist ... returned his first career punt for 21 yards. **North Texas:** Registered four tackles with two solo stops ... broke up two more passes as the Mean Green managed just 101 yards through the air. **Arkansas:** Had two tackles with one solo stop ... intercepted his first pass of the season ... had one tackle for loss of seven yards, blowing up Joe Adams on a reverse. **Florida:** Did not start but played extensively and made one solo tackle. **Vanderbilt:** Picked off his second pass of the season in the fourth quarter and returned it 37 yards to setup an Alabama

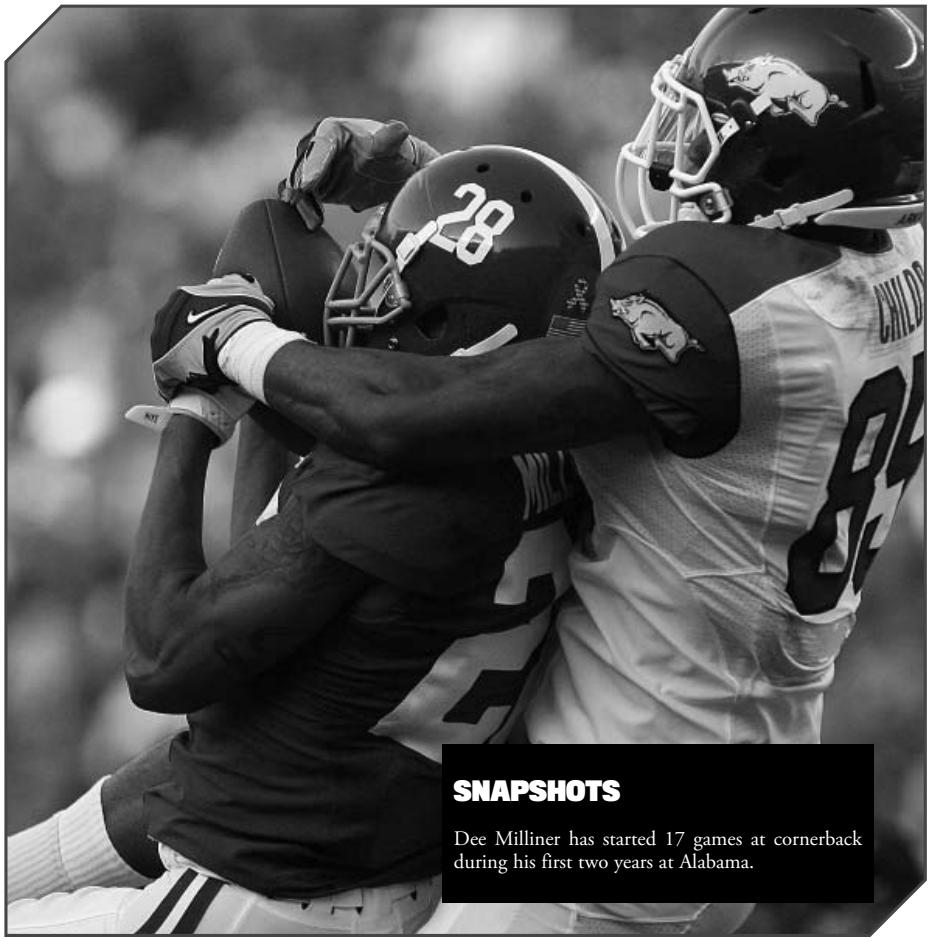

SNAPSHOTS

Dee Milliner has started 17 games at cornerback during his first two years at Alabama.

touchdown. **Mississippi:** Made two tackles with two solo stops and one on special teams ... did not start but played in all nickel and dime situations. **Tennessee:** Started and made two tackles and broke up a pass as the Tide allowed just 63 yards through the air and kept the Vols out of the end zone. **LSU:** Played but did not record any statistics in a loss to the No. 1 Tigers. **Mississippi State:** Came off the bench in nickle and dime situations ... had one tackle on special teams. **Georgia Southern:** Came off the bench to make one solo tackle. **Auburn:** Earned Alabama Defensive Player of the Week honors for his Iron Bowl performance ... intercepted his third pass of the season early in the fourth quarter and returned it 35 yards for a game-clinching score ... made a season-high six tackles with four solo stops ... helped limit the Tigers to just 140 total yards ... AU had just 44 yards -— 25 rushing — through three quarters and gained the rest after the Tide had already locked up the win in the fourth quarter. **LSU (BCS National Championship Game):** Came off the bench as the nickel back ... made one tackle on special teams.

2010 (FRESHMAN):

He played in all 13 games and earned 11 starts as a true freshman ... garnered first-team Freshman All-America honors from *CollegeFootballNews.com* ... earned freshman All-SEC honors ... totaled 55 tackles, including 41 solo stops ... broke up seven passes, forced a fumble, intercepted a pass and tallied a quarterback hurry. **San Jose State:** Came off the bench but did not record any statistics. **Penn State:** Totaled two tackles against the No. 18 Nittany Lions … helped hold Penn State to 156 yards in the air. **Duke:** Registered three tackles against the Blue Devils and helped hold them to 156 yards passing. **Arkansas:** Earned the start in the secondary and recorded two tackles, including a solo stop. **Florida:** Registered three solo tackles and broke up his first career pass. **South Carolina:** Registered three tackles, including two solo stops. **Mississippi:** Totaled four tackles, including three solo stops ... broke up a pass and tallied a quarterback hurry. **Tennessee:** Was named one of the Defensive Players of the Week after leading the Tide with seven solo tackles ... also forced a fumble and hurried the quarterback. **LSU:** Tallied seven tackles, including one for a loss of three yards ... nearly had an interception, breaking up one pass. **Mississippi State:** Was named one of the Special Teams Players of the Week by the Alabama coaching staff ... registered a season-best eight tackles, including three solo stops. **Georgia State:** Was named a Defensive Player of the Week by the Alabama coaching staff ... registered four solo tackles, including two for a loss of four yards ... picked off his first career pass and broke up a pass ... was part of a secondary that held GSU to 74 yards passing. **Auburn:** Was named one of the Defensive Players of the Week by the Alabama coaching staff ... career-high nine tackles, eight solo stops ... one tackle for a loss of five yards. **Michigan State:** Made three solo tackles and broke up two passes as the Crimson Tide defeated the Spartans 49-7 in the Capital One Bowl.

HIGH SCHOOL AND PERSONAL DATA:

Milliner was rated as one of the top prospects at any position in the class of 2010 … a *Parade* magazine All-American … a first-team EA Sports All-American … a five-star prospect rated as the No. 1 cornerback nationally by *Scout.com* and the No. 2 corner by *ESPNU* and *Rivals.com* … ranked 11th among all players in the 2010 class by *Scout.com* and 16th in the *ESPNU 150* and 23rd in the *Rivals100* … nation's No. 11 player by *SuperPrep* … No. 1 on the *Mobile Press-Register's* Elite 18 and No. 4 in the Super Southeast 120 … the No. 5 cornerback in the country according to Tom Lemming … No. 1 cornerback nationally by *SuperPrep* ... a *SuperPrep* All-American and the No. 1 player in the state by the publication … a member of the *PrepStar* Dream Team as the No. 15 player nationally … has a vertical leap of nearly 40 inches … the No. 1 player in the *Birmingham News* Super Senior postseason rankings … selected to the *ESPN* Under Armour All-America Game and played in the Alabama/Mississippi All-Star Game … made 71 tackles as a senior in 2009 while intercepting three passes and breaking up eight passes as opposing offenses chose to throw away for the talented defensive back … on offense in 2009, Milliner rushed for 487 yards on 51 carries for a 9.5 yards per carry average and seven touchdowns while totaling 107 receiving yards and one score … also had one kickoff return for a touchdown … recorded seven interceptions as a junior in 2008 while making 57 tackles with 33 solo stops … returned two punts and one kickoff for touchdowns in 2008 and rushed for 527 yards … honorable mention 6A ASWA All-State as a junior and was selected as the Area Defensive Player of the Year … *Montgomery Advertiser* All-Metro as a sophomore in 2007 ... chose Alabama over Auburn, Georgia, Oklahoma, Stanford and Tennessee.

MILLINER'S CAREER STATISTICS

	Tackles							Fumbles			
Year	G-S	TT	UT	AT	TFL	QBH	QBS	FF	FR	PBU	Int
2010	13-11	55	41	14	4-12	1	0-0	1	0-0	7	1-0
2011	13-6	27	14	13	1-7	0	0-0	0	0-0	9	3-72
TOTAL	26-17	82	55	27	5-19	1	0-0	1	0-0	16	4-72

MILLINER'S CAREER HIGHS

Tackles:	9 vs. Auburn, 2010
Tackles For Loss:	2.0 vs. Georgia State, 2010
Yards Lost:	7 vs. Arkansas, 2011
Passes Broken Up:	3 vs. Penn State, 2011
Quarterback Pressures:	1 vs. Mississippi, 2010
Interceptions:	1 (4 times) last vs. Auburn, 2011
Forced Fumbles:	1 vs. Tennessee, 2010
Touchdowns	1 by INT return vs. Auburn, 2011

OUTLOOK:

William Ming enters his third year with the Crimson Tide after redshirting during the 2009 season and seeing limited action in 2010 ... will be looking to compete for playing time along a defensive line ... a two-time SEC Academic Honor Roll selection and a member of the 2010 SEC Freshman Academic Honor Roll.

2011 (SOPHOMORE):

Ming did not see game action ... was a valuable contributor on the scout team.

2010 (REDSHIRT FRESHMAN):

Ming saw action in one game against Georgia State.

2009 (FRESHMAN):

He redshirted during his initial season at Alabama.

HIGH SCHOOL AND PERSONAL DATA:

Ming was a member of the *Rivals250* team and the nation's No. 12 strongside defensive end by *Rivals.com* … ranked as the No. 19 overall defensive end prospect by *ESPNU* and the No. 28 end by *Scout.com* … a *SuperPrep* All-American and the No. 8 player in the state of Alabama according to the publication … a four-star prospect by both *Rivals.com* and *Scout.com* … All-American by Tom Lemming's Prep Football Report … rated No. 20 on the *Birmingham News* Super Senior list … listed on the *Mobile Press-Register* Super Southeast 120 and No. 11 on the *Press-Register's* Elite 18 … member of *The Atlanta Journal-Constitution* Super Southern 100 … No. 90 on the *Scout.com* Southeast 150 … Alabama Sports Writers Association All-State honorable mention selection … recorded 47 tackles with four sacks as offenses targeted the talented defensive end in 2008 … notched 77 tackles with 49 solo stops and seven sacks as a junior in 2007 … made 75 tackles with six sacks as a sophomore in 2006 … coached by Allen Creasy … chose the Crimson Tide over Auburn, Oklahoma, LSU and Tennessee.

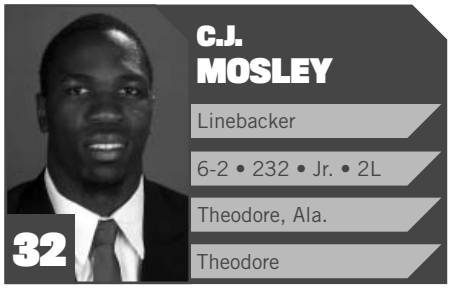

OUTLOOK:

C.J. Mosley has been a major contributor at linebacker since he stepped on campus ... has started nine games and played in 23 in his first two years ... sees the majority of his playing time in the nickel defense ... possesses a very high football IQ while playing with speed and toughness ... made three starts as a true freshman ... has 104 career tackles with three interceptions and 12 pass breakups ... a first-team Freshman All-American and Freshman All-SEC performer ... won the Woodrow Lowe Linebacker Award following the spring of 2011.

2011 (SOPHOMORE):

Mosley shared the starting job at will linebacker with Nico Johnson ... started six games this season with Alabama starting in a nickel defense while playing in 11 games ... missed the Florida and Vanderbilt games after dislocating his elbow in the first quarter vs. Arkansas ... finished with 37 tackles on the season ... had 4.5 tackles for loss (-20 yards) and two sacks (-15 yards) ... also broke up two passes and notched one interception ... named one of the Defensive Players of the Week by the Alabama coaching staff following the Penn State game. **Kent State:** Had three tackles with two solo stops ... recorded his first career solo sack, dropping the Golden Flashes' quarterback for a loss of seven yards ... broke up one pass. **Penn State:** Earned Defensive Player of the Week honors for his eight-tackle performance against the No. 23 Nittany Lions ... had one tackle for loss and broke up a pass. **North Texas:** Made his third start of the season and the sixth of his career, but did not have any defensive statistics. **Arkansas:** Had one solo tackle

before leaving the game in the first quarter with a dislocated elbow. **Mississippi:** Saw his first action since early in the Arkansas game ... did not start or have a tackle. **Tennessee:** Recorded a team-high eight tackles with three solo stops as the Tide limited UT to just 155 total yards, including 63 passing. **LSU:** Made two tackles with one solo stop as the Tide limited No. 1 LSU to just 239 yards of total offense. **Mississippi State:** Notched his second sack of the season, dropping the Bulldogs' quarterback for a loss of eight yards ... finished with 1.5 tackles for loss (-9 yards) ... equaled his season high with eight total tackles. **Georgia Southern:** Came off the bench but saw limited action due to the Eagles triple-option offense that kept Johnson on the field in running situations. **Auburn:** Recorded six tackles with two solo stops ... helped limit the Tigers to just 140 total yards ... AU had just 44 yards — 25 rushing — through three quarters and gained the rest after the Tide had already locked up the win in the fourth quarter. **LSU (BCS National Championship Game):** Came off the bench when the Tide was in a nickel defense ... made one tackle for loss (-3 yards) ... intercepted a Jordan Jefferson pass in the second half ... injured a hip on the play and was forced to leave the game.

2010 (FRESHMAN):

Mosley played in all 13 games as a true freshman and finished third on the team with 67 tackles … earned freshman All-SEC honors as well as first-team Freshman All-America honors from the FWAA, *Rivals.com* and *CollegeFootballNews.com* ... registered two quarterback hurries and a team-high 10 pass breakups ... tallied his first interception and took it back for a touchdown against No. 7 Florida ... added another for 41 yards against Georgia State. **San Jose State:** Came off the bench to lead the team in tackles with seven in his first collegiate game … also broke up three passes. **Penn State:** Assisted on one tackle and broke up a pass against the Nittany Lions. **Duke:** Broke up two passes and totaled five tackles against the Blue Devils. **Arkansas:** Came off the bench and played on special teams but did not record any statistics. **Florida:** Totalled five tackles, including three solo stops ... recorded his first career interception and took it 35 yards for a touchdown. **South Carolina:** Registered five solo tackles against the Gamecocks. **Mississippi:** Was named one of the Defensive Players of the Week by the coaching staff ... registered five tackles, including three solo stops. **Tennessee:** Was named one of the Defensive Players of the Week by the coaching staff ... led the Tide with nine tackles, including half a sack for three yards. **LSU:** Registered nine tackles, including one for a loss of a yard ... marked his second consecutive game with nine tackles. **Mississippi State:** Tallied a season-best and a team-high 12 tackles, including a solo stop ... also broke up one pass. **Georgia State:** Tallied two solo tackles and took his second interception in for a touchdown as he returned a pick 41 yards in the second quarter. **Auburn:** Made six tackles against the Tigers ... also batted down one Cam Newton pass. **Michigan State:** Had two pass breakups and one assisted tackle in the Crimson Tide's 49-7 win over the Spartans.

HIGH SCHOOL AND PERSONAL DATA:

Mosley was a *Parade* All-American and a U.S. Army All-American … second-team EA Sports All-American … finished as the school's all-time leading tackler with over 500 stops in his career … a two-time ASWA 6A All-State selection and the Class 6A Lineman of the Year in 2009 … No. 56 in the *Rivals100*, the No. 6 outside linebacker nationally by *Rivals.com* and the No. 2 player in the state of Alabama … the No. 7 outside linebacker by *ESPNU* and No. 99 overall in the *ESPNU 150* … played in the U.S. Army All-American Game and the Alabama/Mississippi All-Star Game … a *SuperPrep* All-American, the publication's No. 6 linebacker nationally and the No. 3 player in the state of Alabama … listed at No. 30 on the *Mobile Press-Register's* Super Southeast 120 and No. 3 on the Alabama Elite 18 … the No. 2 player in the *Birmingham News* Super Senior postseason rankings … a *PrepStar* All-American at linebacker … Tom Lemming's No. 13 linebacker in his top 100 and *Scout.com's* No. 15 outside linebacker … set the school record with 186 tackles as a senior in 2009, breaking the record he set as a junior … also registered seven sacks, five fumble recoveries and four interceptions as a senior … made 176 tackles, (115 solo) as a junior in 2008, recording 17 tackles for loss, seven sacks, causing four fumbles, recovering two more and intercepting two passes … logged 112 tackles, four sacks and one interception as a sophomore in 2007 … chose UA over Auburn, Tennessee, Florida State, Georgia, Stanford, Oklahoma and LSU.

MOSLEY'S CAREER STATISTICS

		Tackles						Fumbles			
Year	G-S	TT	UT	AT	TFL	QBH	QBS	FF	FR	PBU	Int
2010	13-3	67	30	37	1.5-4	2	0.5-3	0	0-0	10	2-76
2011	11-6	37	17	20	4.5-20	0	2-15	0	0-0	2	1-1
TOTAL	23-9	104	47	57	6-24	2	2.5-18	0	0-0	12	3-77

MOSLEY'S CAREER HIGHS

Tackles:	12 vs. Mississippi State, 2010
Tackles for Loss:	1 (three times); last vs. Penn State, 2011
Yards Lost:	7 vs. Kent State, 2011
Quarterback Sacks:	1 vs. Kent State, 2011
Yards Lost:	7 vs. Kent State, 2011
Passes Broken Up:	3 vs. San Jose State, 2010
Quarterback Pressures:	1 vs. Duke & Georgia State, 2010
Interceptions:	1 vs. Florida & Georgia State, 2010
Yards:	41 vs. Georgia State, 2010
Touchdowns:	1 vs. Florida & Georgia State, 2010

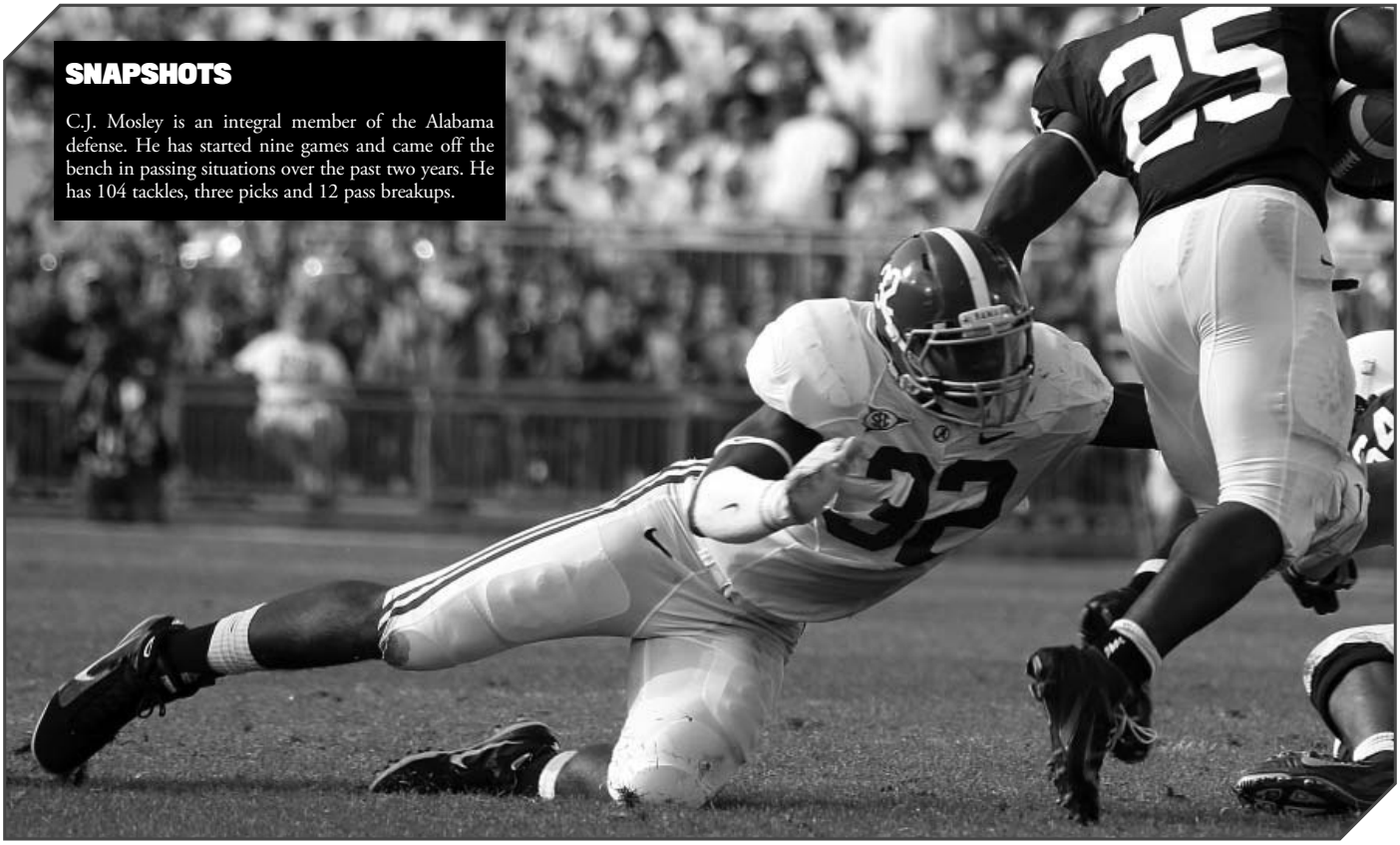

SNAPSHOTS

C.J. Mosley is an integral member of the Alabama defense. He has started nine games and came off the bench in passing situations over the past two years. He has 104 tackles, three picks and 12 pass breakups.

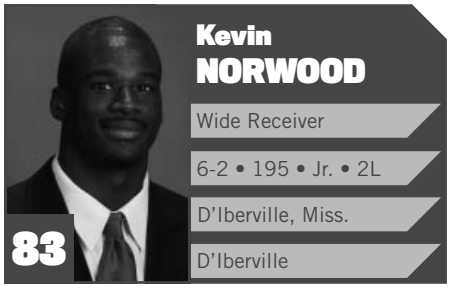

OUTLOOK:

Kevin Norwood could be a key component in the receiver corps in 2012 ... stepped up in the BCS National Championship game with a career-best four receptions for 78 yards ... has played in 23 career games and caught 14 passes for 246 yards and a touchdown ... averages 17.6 yards per reception during his career ... will be looked to for veteran leadership and production as the wide receiver corps develops an even better connection with quarterback AJ McCarron ... should be in the mix as one of the Tide's top-three receivers.

2011 (SOPHOMORE):

Norwood was a regular in the rotation at wide receiver ... played in 11 games and finished with 11 receptions for 190 yards ... 10 of his 11 catches converted first downs for the Alabama offense ... had a breakout game in the BCS National Championship Game with four grabs for 78 yards. **Kent State:** Caught one pass for five yards. **Penn State:** Once again turned in an impressive performance against the No. 23 Nittany Lions ... had three catches that all went for first downs ... accounted for 30 receiving yards in 2011 after hauling in his first touchdown a year ago in Tuscaloosa against PSU. **North Texas:** Sat out due to injury. **Mississippi State:** Was named one of the Offensive Players of the Week by the Alabama coaching staff ... hauled in two passes for a career-high 60 yards with a long reception of 38 yards. **Georgia Southern:** Caught one pass for 22 yards. **LSU (BCS National Championship Game):** Produced a career game against the Tigers with four receptions for 78 yards ... both totals were career bests ... all four catches went for Alabama first downs.

2010 (REDSHIRT FRESHMAN):

Norwood played in all 13 games and hauled in three catches for 56 yards and a touchdown. **San Jose State:** Came off the bench but did not record any statistics. **Penn State:** Hauled in his first career catch which went for a 36-yard touchdown against the No. 18 Nittany Lions. **Duke:** Came off the bench but did not tally a catch. **Arkansas:** Came off the bench but did not haul in a pass. **Georgia State:** Hauled in two passes for 20 yards, including a long reception of 15 yards.

2009 (FRESHMAN):

He redshirted as a true freshman.

HIGH SCHOOL AND PERSONAL DATA:

Norwood was a two-way threat in high school and the nation's No. 22 wide receiver by *Rivals.com* ... also a member of the *Rivals250*, Mississippi's No. 5 prospect and the nation's No. 3 deep threat by *Rivals.com* … *Scout.com's* No. 44 wide receiver prospect and the No. 65 wide out by *ESPNU* … rated No. 69 by the *Mobile Press-Register's* Super Southeast 120 … on *The Orlando Sentinel* All-Southern team … earned the *Sun Herald's* South Mississippi Defensive Player of the Year and was also named Mr. South Mississippi Football … a first-team All-State selection by the *Jackson Clarion-Ledger*… *SuperPrep's* No. 16 player in Mississippi … caught 64 passes for 1,100 yards and 13 touchdowns as a senior to go along with 10 interceptions … hauled in 33 receptions for 668 yards and 11 touchdowns as a junior in 2007 … coached by Buddy Singleton … chose Alabama over Auburn, Mississippi and Mississippi State.

SNAPSHOTS

Kevin Norwood stepped up big in the BCS National Championship Game. He will be an important part of the Tide's receiving corps in 2012.

NORWOOD'S CAREER STATISTICS

Receiving

Year	G-S	No.	Yards	Avg.	TD	LP
2010	12-0	3	56	18.7	1	36
2011	11-0	11	190	17.3	0	38
TOTAL	23-0	14	246	17.6	1	38

NORWOOD'S CAREER HIGHS

Receptions:	4 vs. LSU [BCS], 2011
Yards:	78 vs. LSU [BCS], 2011
Touchdowns:	1 vs. Penn State, 2010
Long Play:	38 at Mississippi State, 2011

OUTLOOK:

Anthony Orr is a talented athlete that made the transition to line backer in 2011 after beginning his career on the defensive line ... with a good fall practice and continued development at linebacker, Orr should have a chance to impact the Tide's front seven in 2012 ... redshirted in 2010 and was outstanding player on the scout team.

2011 (REDSHIRT FRESHMAN):

He did not see action in 2011 as he made the transition from defensive end to linebacker.

2010 (FRESHMAN):

Orr redshirted as a true freshman in 2010.

HIGH SCHOOL AND PERSONAL DATA:

Orr was the 23rd-ranked defensive end prospect by *Rivals.com* and the No. 28 defensive tackle by *Scout.com* following the 2008 season … No. 16 on the *Mobile Press-Register's* Elite 18 … the No. 14 prospect in the state of Alabama by *Rivals.com* … member of *The Atlanta Journal-Constitution* Super Southern 100 … No. 120 on the *Scout.com* Southeast 150 and No. 18 on the *Press-Register's* Elite 18 … ranked 14th in Alabama by *SuperPrep* … the No. 86 defensive end prospect by *ESPNU* … first-team selection at the All-Nike Combine during the summer of 2008 in Atlanta … made 64 tackles as a senior in 2008 with 11 tackles for loss and two sacks … recorded 48 tackles as a junior with 16 tackles for loss and five sacks … coached by Roger Haynes … chose the Crimson Tide over Auburn, Clemson, South Carolina, Tennessee and Mississippi State.

Jeoffrey PAGAN

Defensive Lineman

6-4 • 285 • Soph. • 1L

Asheville, N.C.

Asheville

8

OUTLOOK:

Jeoffrey Pagan gives the Crimson Tide a large and athletic big man along the defensive line that can play multiple positions ... a good fall camp could go a long way toward earning Pagan an expanded role on the defensive line in 2012 ... has played in six games and made four tackles.

2011 (FRESHMAN):

Jeoffrey Pagan was one of several true freshmen contributing for Alabama in 2011 ... played in six games ... assisted on four tackles as a reserve along the defensive line.

HIGH SCHOOL AND PERSONAL DATA:

Pagan was one of the elite defensive line prospects in the nation … a versatile athlete who comes to the Capstone as a consensus four-start prospect … played in the U.S. Army All-American Bowl and the Shrine Bowl … the nation's No. 4 defensive end prospect according to *Rivals.com* and a member of the *Rivals100* at No. 42 … *Rivals.com* also lists Pagan as the No. 3 player in North Carolina … *ESPNU* has him listed as the No. 2 player in North Carolina and the No. 8 defensive end … is No. 53 in the *ESPNU 150* … *Scout.com* lists Pagan as the country's No. 16 defensive end … Tom Lemming of *MaxPrep's* ranks him as the No. 4 defensive end in the nation, a five-star prospect and the No. 36 overall recruit … *SuperPrep* All-American and the publication's No. 16 defensive line prospect … listed as the No. 3 player in North Carolina by *SuperPrep* … missed a portion of his senior season with two torn ligaments in his right knee which required surgery but still finished with 35 tackles and 16 quarterback hurries … recorded 54 solo tackles, 11 tackles for loss and five sacks in 2009 as a junior while also recording two interceptions and two forced fumbles … his final decision came down to Georgia and Alabama … also received offers from Florida, Florida State, Georgia Tech, LSU, North Carolina, Norte Dame, Ohio State, Oregon, South Carolina, USC and Virginia Tech.

PAGAN'S CAREER STATISTICS

		Tackles						Fumbles			
Year	G-S	TT	UT	AT	TFL	QBH	QBS	FF	FR	PBU	Int
2011	6-0	4	0	4	0-0	0	0-0	0	0-0	0	0-0
TOTAL	6-0	4	0	4	0-0	0	0-0	0	0-0	0	0-0

PAGAN'S CAREER HIGHS

Tackles: 2 vs. Kent State, 2011

Tana PATRICK

Linebacker

6-3 • 236 • Jr. • 2L

Bridgeport, Ala.

North Jackson

2

OUTLOOK:

Tana Patrick could compete for playing time at inside linebacker ... redshirted in 2009 and gave the Tide valuable looks as a scout team linebacker ... the junior has played in 15 games as a reserve linebacker and on special teams ... has 11 career tackles ... won the 2010 Ozzie Newsome Most Improved Freshman Award and the 2011 Derrick Thomas Community Service Award.

2011 (SOPHOMORE):

Tana Patrick saw action in 10 games as a reserve middle linebacker ... notched seven tackles on the season with two solo stops. **Kent State:** Recorded a career-best four tackles against the Golden Flashes with two solo stops. **North Texas:** Came in off the bench to an assisted tackle. **Tennessee:** Assisted on two tackles in the win against the Volunteers.

2010 (REDSHIRT FRESHMAN):

He saw action in five games as a redshirt freshman in 2010 ... made four total tackles with three solo stops ... received playing time against San Jose State, at Duke, at Arkansas, Georgia State and against Michigan State in the Capital One Bowl ... registered a season-best three tackles in the Homecoming game against Georgia State ... also had one tackle against Michigan State.

2009 (FRESHMAN):

Patrick redshirted at the Capstone in 2009.

HIGH SCHOOL AND PERSONAL DATA:

One of the top prospects at linebacker out of North Jackson High School … a U.S. Army All-American … No. 67 in the *Rivals100* and a member of the ESPNU150 … finalist for the first high school Butkus Award … *Rivals.com* ranked him as the No. 5 inside linebacker, the No. 5 run-stopper and the No. 4 player in the state of Alabama … *Scout.com* lists him as the No. 7 strong-side linebacker … a *SuperPrep* All-American, No. 12 linebacker and the magazine's No. 3 player in Alabama … No. 70 nationally on *Tom Lemming's Prep Football Report* … No. 5 on the *Mobile Press-Register's* Elite 18 and No. 28 in the *Press-Register's* Super Southeast 120 … member of *The Atlanta Journal-Constitution* Super Southern 100 … on **The Orlando Sentinel** All-Southern team … a member of the Alabama Sports Writers Association's Super 12 team and a first-team All-State selection by the ASWA and the *Birmingham News* … rated No. 3 on the *Birmingham News* Super Senior list … played in the Alabama/Mississippi All-Star Game … played in the U.S. Army All-American Bowl … two-time ASWA 4A Lineman of the Year (2007 and 2008) … three-time ASWA 4A All-State … the No. 1 player in the *Huntsville Times* Elite 11 … led the team as a senior in 2008 with 140 tackles while recording three sacks and catching 19 passes on offense for 233 yards and four touchdowns … had 72 tackles with two interceptions and two sacks as a junior … had 103 tackles with four sacks as a sophomore in 2006 … coached by Shawn Peek … chose Alabama over Southern California, Auburn, Miami (Fla.), Tennessee, Nebraska, LSU, Florida State and Michigan.

PATRICK'S CAREER STATISTICS

		Tackles						Fumbles			
Year	G-S	TT	UT	AT	TFL	QBH	QBS	FF	FR	PBU	Int
2010	6-0	4	3	1	0-0	0	0-0	0	0-0	0	0-0
2011	10-0	7	2	5	0-0	0	0-0	0	0-0	0	0-0
TOTAL	16-0	11	5	6	0-0	0	0-0	0	0-0	0	0-0

PATRICK'S CAREER HIGHS

Tackles: 4 vs. Kent State, 2011

Nick PERRY

Defensive Back

6-1 • 208 • Jr. • 2L

Prattville, Ala.

Prattville

27

OUTLOOK:

Nick Perry got a taste of Alabama football as a true freshman and as a sophomore ... has played in 15 games as a reserve safety and on special teams ... should have a chance to expand his role in the Tide defense in 2012 ... has three career tackles.

2011 (SOPHOMORE):

Perry was a reserve safety for the Crimson Tide ... had two tackles on the season ... saw action in nine games. **Kent State:** Recorded on solo tackle. **Tennessee:** Assisted on one tackle in the win against the Volunteers.

2010 (FRESHMAN):

He saw action in six games during his true freshman season at the Capstone ... had one solo tackle while playing safety against Georgia State ... also saw time on special teams ... played vs. San Jose State, at Duke, at Tennessee, vs. Mississippi State and Michigan State.

HIGH SCHOOL AND PERSONAL DATA:

Perry was a four-star prospect that played for head coach Jamey Dubose at Prattville High School where he helped the Lions capture the 2007 and 2008 Alabama 6A State Championship … rated as the No. 17 safety nationally by *Scout.com* while being ranked 25th by *Rivals.com* and 27th by *ESPNU* … a *SuperPrep* All-America and the No. 29 defensive back nationally by the publication … *SuperPrep* also lists Perry as the No. 8 prospect in the state of Alabama … also No. 8 on the *Mobile Press-Register's* Alabama Elite 18 and 100th on the *Press-Register's* Super Southeast 120 … the No. 8 player in the *Birmingham News* Super Senior postseason rankings … No. 4 on the Tuscaloosa News' Top 50 in Alabama … a *PrepStar* All-American at defensive back … made 55 tackles and intercepted six passes on his way to ASWA 6A All-State honors … broke up five more passes as a senior while registering 41 solo stops and recovering two fumbles … made 37 tackles as a junior in 2008 with four interceptions and six pass breakups … made 17 tackles with a pass breakup and a fumble recovery as a sophomore in 2007 … chose Alabama early over Auburn, LSU, Vanderbilt, Stanford and Southern Mississippi.

PERRY'S CAREER STATISTICS

		Tackles						Fumbles			
Year	G-S	TT	UT	AT	TFL	QBH	QBS	FF	FR	PBU	Int
2010	6-0	1	1	0	0-0	0	0-0	0	0-0	0	0-0
2011	9-0	2	1	1	0-0	0	0-0	0	0-0	0	0-0
TOTAL	15-0	3	2	1	0-0	0	0-0	0	0-0	0	0-0

PERRY'S CAREER HIGHS

Tackles: 1 vs. Georgia State, 2010 & Kent State, Tennessee 2011

D.J. PETTWAY

Defensive Line

6-2 • 285 • Fr. • RS

Pensacola, Fla.

Pensacola Catholic

57

OUTLOOK:

D.J. Pettway goes into 2012 fall practice looking to develop as a player and earn a role along the Crimson Tide's front seven ... is a versatile defensive lineman.

2011 (FRESHMAN):

He redshirted as a true freshman.

HIGH SCHOOL AND PERSONAL DATA:

Pettway was a four-star prospect is ranked as the No. 13 strongside defensive end nationally by *Rivals.com* and the site's No. 145 player overall … *Rivals.com* lists him as the No. 25 overall player in Florida … *ESPNU* had Pettway as the No. 21 defensive end in the 2011 class while *Scout.com* ranked him 23rd … participated in the Offense/Defense All-American Bowl where he was selected as the No. 3 prospect … No. 57 on the *Mobile Press-Register's* Super Southeast 120 … No. 96 on *The Orlando Sentinel's* Florida Top 100 … No. 34 player in Florida by *SuperPrep* … registered 78 tackles and four sacks as a senior in 2010 … made 85 stops and 16 sacks as a junior in 2009 while also forcing a fumble and recovering a fumble … a second-team All-State choice on the defensive line in the 2B classification in 2009 … also a first-team All-Area choice by the *Pensacola News Journal* … chose Alabama over Florida State, Florida, Miami, Clemson and Southern California.

Jeremy SHELLEY

Place-Kicker

5-10 • 165 • Sr. • 2L

Raleigh, N.C.

Broughton

90

OUTLOOK:

Jeremy Shelley took over most of the place-kicking duties after the departure of All-American Leigh Tiffin ... handled most field goal opportunities inside 42 yards and on extra points ... very accurate on short and intermediate range field goals ... connected on 33-of-44 field goals (75 percent) with a long of 44 while scoring 202 points and hitting on 103-of-106 extra points ... played in 27 career games, starting the last 26.

2011 (JUNIOR):

Shelley etched his name in Alabama lore with his five-field-goal effort in the BCS National Championship Game ... the Tide's starting place-kicker on shorter field goal attempts and extra points in 2011 ... the second-year starter, accounted for 115 points in 2011 to rank as the fifth-highest total in school history ... the 115 points was the second-highest by a kicker ... his 8.85 points per game ranked 21st nationally among all players and third in the SEC (second among kickers in scoring) ... was 21 of 27 on field goals (77.8 percent) and 52 of 54 on extra points ... 19 of 23 from inside 40 yards and 11 of 17 from 30 and beyond ... his 1.62 field goals per game tied for second in the SEC and 11th nationally ... his five field goals in the BCS National Championship Game were the second-most in school history and a BCS Bowl game record. **Kent State:** Hit on field goals from 36 and 32 yards while knocking through six extra points ... set a then-career high with 12 total points. **Penn State:** Connected on three extra points ... was 2 of 2 on field goals, hitting from 22 and 18 yards. **North Texas:** Made five more extra points and scored 11 points in a 41-0 shutout of UNT ... was 2 for 4 on field goals ... made from 26 and 37 while missing from 42 and 36. **Arkansas:** Nailed a 20 yard field goal and was a perfect 5 of 5 on extra points attempts ... recorded eight points in the win against the Razorbacks. **Florida:** Connected on a 32 yard field goal and was 5 for 5 in extra point attempts. **Vanderbilt:** Went 4 for 5 on extra points and kicked off once for 55 yards. **Mississippi:** Hit on his only field goal attempt which was from 24 yards ... equaled a career high with seven extra points made ... kicked off six times for 337 yards for an average of 56.2 yards. **Tennessee:** Connected on two field goals to remain perfect on tries during SEC play ... hit a 26-yarder in the first quarter and added a 29-yarder in the beginning of the second quarter ... was a perfect 4 for 4 on extra point tries. **LSU:** Connected on a 34 yards field goal and had one blocked, going 1 for 2 on the evening. **Mississippi State:** Went 1 for 2 on field goal attempts, connecting from 24 yards ... was a perfect 3 for 3 on extra points. **Georgia Southern:** Hit his only field goal, a 32-yard attempt ... kicked off once for 42 yards. **Auburn:** Was a perfect 2 for 2 on field goals, hitting from 30 yards and 28 yards ... nailed all four PAT attempts. **LSU (BCS National Championship Game):** He set the BCS record with five field goals and accounted for 15 of the Tide's 21 points ... was good on 5-of-7 tries ... hit from 23, 34, 41, 35 and 44 yards ... had a 42-yard try blocked and pushed a 41-yard attempt just to the right ... clanked his only extra-point attempt off the right upright ... five field goals tie for the second most in school history and was also an Alabama bowl game record ... his 15 points scored also equaled the second-most points scored in a game by a kicker in school history.

2010 (SOPHOMORE):

Shelley played in all 13 games and handled all the short field goal duties … 50 for 51 on extra points attempts and 12 for 16 on field goals. **San Jose State:** Was a perfect 4 for 4 on extra point attempts against the Spartans. **Penn State:** Went 3 for 3 on extra points and nailed a 31-yard field goal against the Nittany Lions. **Duke:** Was 6 for 6 in extra point attempts against the Blue Devils. **Arkansas:** Named one of the Special Teams Players of the Week by the coaching staff ... drilled a 36-yard field goal in the fourth quarter to pull UA within three ... was a perfect 3 for 3 on extra point attempts. **Florida:** Connected on a 28-yard field goal to open the scoring for Alabama ... was a perfect 4 for 4 in extra point attempts. **South Carolina:** Connected on 2-of-3 field goals with a long of 39 and was 1 of 2 in extra point attempts. **Mississippi:** Finished 1 of 2 on field goal attempts, connecting on a 19-yarder ... was a perfect 2 for 2 on extra point attempts. **Tennessee:** Went 2 for 3 on field goal attempts, connecting on a long of 42 yards ... was a perfect 4 for 4 on extra point attempts. **LSU:** Was a perfect 3 for 3 on extra point attempts against the Tigers. **Mississippi State:** Was a perfect 2 for 2 on field goal attempts, includ-

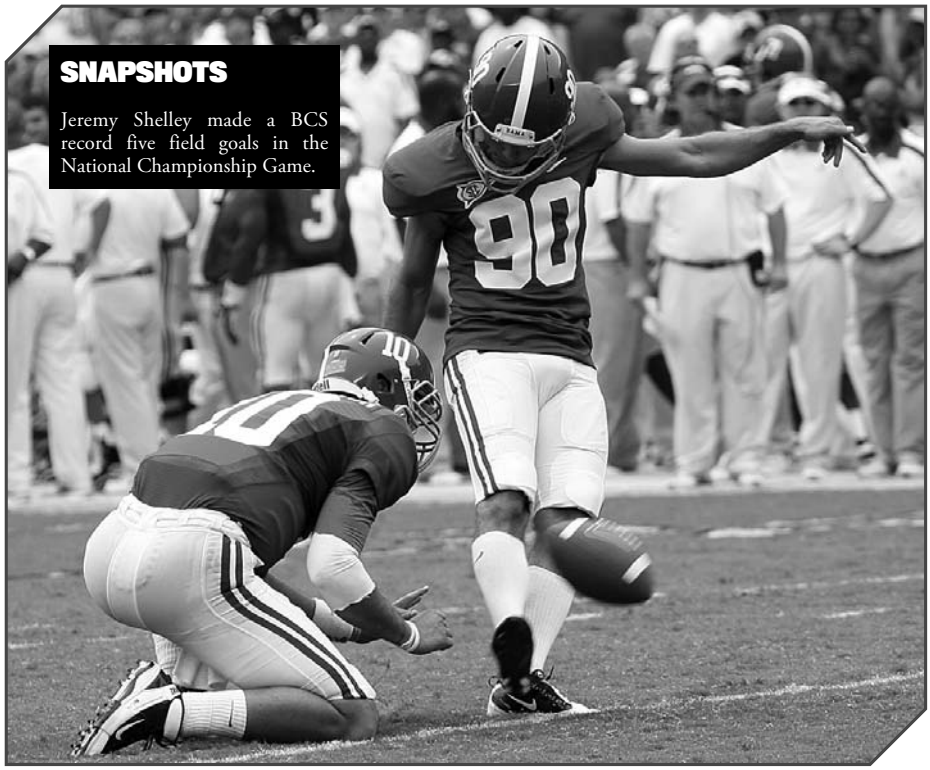

SNAPSHOTS

Jeremy Shelley made a BCS record five field goals in the National Championship Game.

ing a long of 36 yards ... connected on all three extra point attempts. **Georgia State:** Was a perfect 7 for 7 on extra-point attempts but missed his lone field goal attempt of the game. **Auburn:** Was a perfect 2 for 2 on field goals made, connecting on attempts from 32 and 20 yards ... made all three extra point attempts. **Michigan State:** Connected on all seven extra-point attempts in the Tide's 49-7 victory over the Spartans in the Capital One Bowl.

2009 (FRESHMAN):

Shelley served as the backup place-kicker for the Crimson Tide ... made his collegiate debut late in the Chattanooga game but missed his only attempt on the season ... converted his only extra point attempt.

HIGH SCHOOL AND PERSONAL DATA:

He played for Chris Martin at Broughton High School ... was 10 of 13 on field goal attempts as a senior at Broughton with a long of 48 yards ... connected on 41-of-42 extra points ... averaged 40.0 yards per punt for the Capitals with two boots of 60 yards and 20 downed inside the opponents 20-yard line ... was a recruited walk-on for the Crimson Tide ... won kicking camps in the summer of 2008 at Alabama, Clemson, South Carolina and East Carolina.

SHELLEY'S CAREER STATISTICS

		Extra Points		Field Goals			
Year	G-S	XP-A	Pct.	FG-A	Pct.	Lng	Pts.
2009	1-0	1-1	100.0	0-1	0.0	0	1
2010	13-13	50-51	97.7	12-16	75.0	42	86
2011	13-13	52-54	96.3	21-27	77.8	44	115
TOTAL	27-26	103-106	97.2	33-44	75.0	44	202

FG Breakdown

	1-19	20-29	30-39	40-49	50+
2009	0-0	0-0	0-0	0-1	0-0
2010	1-1	3-5	7-8	1-2	0-0
2011	1-1	9-9	9-11	2-6	0-0
TOTAL	2-2	12-14	15-19	3-9	0-0

SHELLEY'S CAREER HIGHS

PAT Made:	7 vs. Michigan State, 2010 & at Mississippi, 2011
PAT Attempts:	7 vs. Michigan State, 2010 & at Mississippi, 2011
FG Made:	5 vs. LSU [BCS], 2011
FG Attempts:	7 vs. LSU [BCS], 2011
Long:	44 vs. LSU [BCS], 2011
Points:	15 vs. LSU [BCS], 2011

OUTLOOK:

Austin Shepherd is a young and talented offensive line prospect that will battle for playing time along the front in 2012 ... redshirted in 2010 and saw action in seven games as the backup right tackle.

2011 (REDSHIRT FRESHMAN):

Shepherd was the Crimson Tide's backup right tackle ... saw action in seven games against Kent State, North Texas, Florida, Vanderbilt, Mississippi, Tennessee and Mississippi State.

2010 (FRESHMAN):

He redshirted as a true freshman in 2010.

HIGH SCHOOL AND PERSONAL DATA:

Shepherd enrolled in January of 2010 and participated in spring drills for the Crimson Tide … ranked 18th by *Rivals.com* as an offensive guard and 22nd by *Scout.com* … *ESPNU* ranked him 46th nationally as an offensive tackle … ranked 13th on *The Atlanta Journal-Constitution* Georgia Top 50 … a *PrepStar* All-Southeast selection … chose Alabama over Georgia Tech, Clemson, South Carolina and UAB.

OUTLOOK:

Marvin Shinn is a big and physical wide receiver with that will have a chance to push for playing time at wide receiver in fall practice.

2011 (REDSHIRT):

He redshirted as a true freshman.

HIGH SCHOOL AND PERSONAL DATA:

Shinn was one of the top wide receiver targets for the Crimson Tide in the 2011 recruiting class … Alabama's first commitment for the class of 2011 … an Under Armour All-American … a consensus four-star prospect … No. 78 in the final *Rivals100* and the site's No. 10 wide receiver and the No. 4 player in the state of Alabama … No. 75 in the *ESPNU 150* while ranking 14th among wide receivers … ranked 17th among receivers by *Scout.com* … No. 29 in the *Mobile-Press Register's* Super Southeast 120 and No. 3 on the newspaper's Elite 18 … Tom Lemming's No. 17 wide receiver … a *SuperPrep* All-American and the publication's No. 5 player in Alabama … *SuperPrep's* No. 13 wide receiver … two-time 5A ASWA First-Team All-State selection … caught 50 passes for 782 yards and nine receiving touchdowns in 2010 … had over 900 yards of total offense and 17 touchdowns as a junior in 2009 … made 46 catches for 872 yards for a 19.0 yards per catch average while scoring 17 touchdowns as a sophomore in 2008 … chose Alabama over offers from LSU, Auburn, California, Florida State and Texas Tech.

OUTLOOK:

Blake Sims is an exciting athlete that could see the field in a variety of roles in 2012 ... a high school quarterback that contributed at running back in 2011 ... played in five career games and rushed for 107 yards on 22 carries.

2011 (REDSHIRT FRESHMAN):

Sims settled into his role at running back for Alabama in 2011 ... played in five games and rushed 22 times for 107 yards ... ran for six first downs and averaged 4.9 yards per carry. **Kent State:** Saw his first career action and carried the ball six times for 16 yards. **North Texas:** Broke free with a 15-yard burst ... rushed three times for 13 yards. **Vanderbilt:** Carried the ball eight times for four yards ... caught two passes for 18 yards. **Mississippi:** Carried the ball five times for 74 yards with a long run of 45 yards.

2010 (FRESHMAN):

He redshirted as a true freshman in 2010.

HIGH SCHOOL AND PERSONAL DATA:

Sims was an explosive athlete out of the state of Georgia where he twice earned AAA All-State honors by *The Atlanta Journal-Constitution* and the *Associated Press (AP)* in 2009 … the four-star prospect played quarterback for head coach Bruce Miller's state runner-up squad in 2009 … the No. 33 athlete nationally by *Rivals.com* and the No. 63 athlete by *ESPNU* … rated eighth in *The Atlanta Journal-Constitution's* 2010 Top 50 prospects in Georgia … No. 111 on the *Mobile Press-Register's* Super Southeast 120 … ranked as the No. 43 player in Georgia by *SuperPrep* … a *PrepStar* All-American at quarterback … completed 150-of-254 pass attempts as a senior for 2,288 yards … threw for 28 touchdowns while carrying the ball 115 times for 863 yards (7.5 per carry) and 13 rushing touchdowns … totaled 3,736 all-purpose yards and 49 total touchdowns … threw for 2,785 yards as a junior in 2008 while rushing for 822 yards and 15 scores … chose Alabama over Tennessee, Georgia, Florida State, Michigan and Mississippi.

SIMS' CAREER STATISTICS

		Rushing					Receiving				
Year	G-S	Att	Yds	Avg.	TD	LP	No.	Yds	Avg.	TD	LP
2011	5-0	22	107	4.9	0	45	2	18	9.0	0	10
TOTAL	5-0	22	107	4.9	0	45	2	18	9.0	0	10

SIMS' CAREER HIGHS

Rushes:	8 vs. Vanderbilt, 2011
Yards:	74 at Mississippi, 2011
Long:	45 at Mississippi, 2011

OUTLOOK:

Damion Square is a talented and athletic defensive lineman who has started 18 games during his three years at Alabama ... is two and a half years out from a torn anterior cruciate ligament ... returned to the Tide in 2010 and earned the start in six games at defensive end ... has played in 27 career games with 58 tackles, 17.5 tackles for loss and four sacks ... could contend for all-conference honors ... won the Jerry Duncan "I Like to Practice" Award in the spring of 2011.

2011 (JUNIOR):

Square started all 13 games for the Crimson Tide at defensive end ... finished with 32 tackles, seven tackles for loss (-15 yards), one sack (-5 yards), three quarterback hurries and a pass breakup ... production increased late in the season with 20 tackles, 4.5 tackles for loss and one sack in the last five games. **Kent State:** Had one solo tackle and a quarterback hurry in the Alabama win ... helped the Alabama defense limit the Golden Flashes to 90 total yards and minus-8 yards rushing. **Penn State:** Helped put regular pressure on the Nittany Lions' quarterback ... batted down his first pass of the season had one assisted tackle. **North Texas:** Had two assisted tackles in a 41-0 shutout of the Mean Green as Alabama held UNT to 169 total yards. **Arkansas:** Started and helped the Tide harass Hogs' quarterback Tyler Wilson all game ... helped limit the Razorbacks to just 226 total yards, 291 yards below their season average entering the game. **Florida:** Made a season-best three tackles with a solo stop ... had one tackle for loss for one yard. **Vanderbilt:** Started but did not have a tackle as the Tide posted a 34-0 shutout. **Mississippi:** Matched his season high with three tackles ... had 1.5 of Alabama's 14 tackles for loss ... accounted for minus-3 yards as the Tide held the Rebels to seven points, 28 yards rushing and 141 total yards. **Tennessee:** Had two total tackles with one solo stop as the Tide kept the Vols out of the end zone and limited them to just 155 total yards. **LSU:** Recorded his best game of the season with a career-best six tackles ... had 1.5 tackles for loss and registered one quarterback hurry as the Tide limited the top-ranked Tigers to just 239 yards and nine points. **Mississippi State:** Made three tackles with one solo tackle for loss (-1 yard) ... had one quarterback hurry and helped limit the Bulldogs to just 12 yards rushing and 131 total yards. **Georgia Southern:** Registered five tackles with three solo stops ... had one tackle for loss of three yards. **Auburn:** Recorded his first sack of the season (-5 yards) ... finished with four total tackles, including one solo stop ... helped limit the Tigers to just 140 total yards ... AU had just 44 yards — 25 rushing — through three quarters and gained the rest after the Tide had already locked up the win in the fourth quarter. **LSU (BCS National Championship Game):** Made two tackles with one solo stop in the Tide's 21-0 shutout of the Tigers inside the Superdome ... helped limit then-No. 1 LSU to 92 total yards of offense and just 39 yards rushing.

2010 (SOPHOMORE):

Square played in all 13 games and earned six starts along the defensive line … totaled 27 tackles on the season, including seven for a loss of 27 yards ... tallied three sacks for a loss of 16 yards. **San Jose State:** Registered two solo tackles … helped hold the Spartans to just 175 yards of offense and 86 yards rushing. **Penn State:** Tallied one tackle and helped hold the Nittany Lions to 283 yards of total offense. **Duke:** Recorded three solo tackles, including one for a loss of a yard in the start against the Blue Devils. **Arkansas:** Earned the start along the defensive line and recorded one solo tackle ... helped hold the Razorbacks to 64 yards rushing. **Florida:** Earned the start and recorded two tackles, including one for a loss of a yard ... helped hold the Gators to just 79 yards rushing. **South Carolina:** Totaled a season-best four tackles, including three solo stops ... tallied one tackle for a loss of seven yards. **Mississippi:** Totaled three tackles, including two solo stops and one for a loss of a yard ... registered his first career sack. **Tennessee:** Registered one solo tackle against the Vols. **LSU:** Registered two tackles, including a solo stop. **Mississippi State:** Put together a career-day against the Bulldogs ... tallied two sacks for a loss of 15 yards and registered three tackles on the evening. **Georgia State:** Came off the bench to assist on one tackle and tally a quarterback hurry. **Auburn:** Registered three tackles, including two solo stops and one for a loss of two yards. **Michigan State:** Made one solo tackle in the Capital One Bowl victory over the Spartans as the Tide limited MSU to minus-48 yards passing and 171 total yards.

2009 (REDSHIRT FRESHMAN):

He saw action in the first two games of the 2009 season before tearing his ACL against FIU ... recorded one assisted tackle, half of a tackle for loss and one quarterback hurry before his injury ended his season.

2008 (FRESHMAN):

He redshirted during his freshman season at the Capstone in 2008.

HIGH SCHOOL AND PERSONAL DATA:

He was ranked as the No. 9 linebacker in the nation by *Scout.com* … the No. 37 defensive tackle prospect by *Rivals.com* … listed as the No. 24 defensive end in the nation by *ESPN.com* … had 97 tackles, including 35 for loss, to go with 14 sacks and a fumble recovery as a senior … named Class 4A All-State, was an All-Greater Houston selection and earned District MVP honors … *Houston Chronicle* Top 110 list member … was the No. 70 prospect in Texas by *SuperPrep* magazine … led team to area championship appearance as a senior.

SQUARE'S CAREER STATISTICS

		Tackles						Fumbles			
Year	G-S	TT	UT	AT	TFL	QBH	QBS	FF	FR	PBU	Int
2009	2-0	1	0	1	0.5-1	1	0-0	0	0-0	0	0-0
2010	13-6	27	20	7	7-27	1	3-16	0	0-0	0	0-0
2011	12-12	30	12	18	7.0-15	3	1-5	0	0-0	1	0-0
TOTAL	27-18	58	32	26	17.5-43	5	4-21	0	0-0	1	0-0

SQUARE'S CAREER HIGHS

Tackles:	4 vs. South Carolina, 2010
Tackles For Loss:	2 vs. Mississippi State, 2010
Yards Lost:	15 vs. Mississippi State, 2010
Quarterback Sacks:	2 vs. Mississippi State, 2010
Yards Lost:	15 vs. Mississippi State, 2010
Passes Broken Up:	1 vs. North Texas, 2011

SNAPSHOTS

Damion Square has 18 career starts at defensive end with 17.5 tackles for loss and four sacks.

Anthony STEEN

Offensive Lineman

6-3 • 303 • Jr. • 2L

Lambert, Miss.

Lee Academy

61

OUTLOOK:

Anthony Steen was a valuable offensive lineman for the Crimson Tide in 2010 who expanded his role into 11-career starts ... one of the strongest players on the team ... played in 26 career games ... won the Ozzie Newsome Most Improved Freshman Award in the spring of 2011.

2011 (SOPHOMORE):

Steen started the first seven games of the 2011 season at right guard before missing the Tennessee game due to injury ... in all, started nine games in 2011 while seeing action in all 13 ... returned to the starting lineup against Mississippi State ... helped Alabama rank 16th nationally running the football with an average of 214.5 yards per game while ranking 20th nationally in scoring offense with 34.9 points per game and 31st in total offense (429.6 ypg) ... the line ranked 26th nationally in sacks allowed at 1.31 per game ... the Tide scored 34 rushing touchdowns. **Kent State:** Helped clear the way for 183 yards rushing, including 134 rushing and receiving yards from Eddie Lacy and Trent Richardson's three rushing touchdowns. **Penn State:** Blocked for 196 rushing yards while not allowing a sack to the talented Nittany Lion front seven ... helped Richardson account for 111 yards and two touchdowns. **North Texas:** Opened holes for a season-high 347 rushing yards including 100-yard games from Richardson (167) and Eddie Lacy (161) ... Richardson found the end zone three times while Lacy scored twice ... at quarterback, AJ McCarron had time to complete 71.4 percent of his passes. **Arkansas:** Helped create the holes for Richardson to record his third-straight 100 yard performance on the ground ... helped provide the time for McCarron to throw for an efficient 15 of 20 for 200 yards and two scores. **Florida:** Cleared a path for 226 rushing yards in the 38-10 win over the Gators as Richardson went for 181 yards and two touchdowns ... also helped the Tide not surrender a sack. **Vanderbilt:** Opened holes for Richardson's fifth 100-yard rushing game and 419 yards of total offense ... provided time for McCarron to throw four touchdowns. **Mississippi:** Paved the way for Alabama to amass 389 yards on the ground ... provided the holes for two 100-yard rushers in Richardson (183 yards) and Jalston Fowler (125 yards). **LSU:** Steen played but did not start. **Mississippi State:** Returned to his starting role after missing a game due to injury ... helped pave the way for the Tide to rush for 223 yards ... blocked for another 100 yard rusher as Richardson tallied 133 yards on the ground ... Lacy chipped in with 96 yards as well. **Georgia Southern**: Helped the Tide amass 272 yards rushing while Richardson went 175 yards and two scores ... did not allow a sack. **LSU (BCS National Championship Game):** Came off the bench as a reserve as the Tide rolled up 150 rushing yards and 384 yards of total offense.

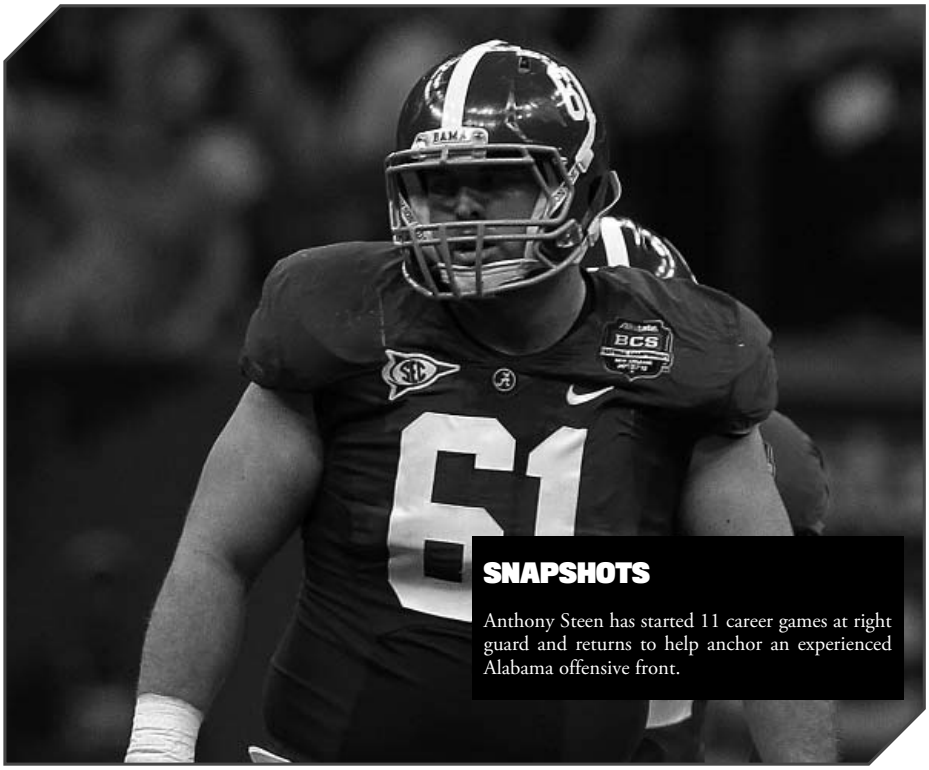

SNAPSHOTS

Anthony Steen has started 11 career games at right guard and returns to help anchor an experienced Alabama offensive front.

2010 (REDSHIRT FRESHMAN):

Steen was one of the Crimson Tide's top backups along the offensive line in 2010 before an injury to right guard Barrett Jones forced him into a starting role for the final two games of the 2010 regular season against Georgia State and Auburn at right guard ... played in all 13 games ... replaced Jones in the first half of the Mississippi State game when he suffered a high ankle sprain.

2009 (FRESHMAN):

He redshirted during his first year with the Tide.

HIGH SCHOOL AND PERSONAL DATA:

Steen was a versatile athlete that did a little bit of everything in high school, including playing on the offensive line, defensive line, snapping and kicking … listed as the nation's No. 25 offensive guard by *Scout.com* … ranks 26th at guard by *Rivals.com* where he is also rated as the 16th-best player in *Rivals.com* Postseason Mississippi Top 30 … *ESPNU* lists Steen as the No. 39 defensive tackle prospect … rated as the No. 29 prospect in Mississippi by *SuperPrep* … member of the 2008 *All-Press Register (Clarksdale)* Football Team … MVP lineman of the North AA Conference and a Mississippi Private School Association All-Star selection … coached by Robert Daniels at Lee Academy … chose the Crimson Tide over Miami (Fla.), Florida State, Mississippi State, Mississippi and Southern Mississippi.

Ed STINSON

Defensive Lineman

6-4 • 282 • Jr. • 2L

Homestead, Fla.

South Dade

49

OUTLOOK:

Ed Stinson made the move to defensive end during the 2010 season and it played off in a regular position in the defensive line rotation in 2011 ... heads into 2012 season with an eye on an even more expansive role in the Tide's defensive front ... can aid both the pass rush and in stopping the run ... has played in 22 career games, earning two starts at jack linebacker in 2010 ... captured the Billy Neighbors Defensive Lineman Award in the spring of 2011.

2011 (SOPHOMORE):

Stinson was in the Crimson Tide's rotation along the defensive line ... made 19 tackles in 13 games, including five for a loss of 12 yards with a pass breakup, forced fumble, two fumble recoveries and a sack ... gave Alabama a consistent run-stopper and a good pass rusher. **Kent State:** Came off the bench to record a solo tackle as Alabama limited the Golden Flashes to 90 total yards and minus-8 yards rushing. **Penn State:** Made two tackles with a solo stop at Happy Valley. **North Texas:** Notched three tackles and knocked down a Mean Green pass in the UA shutout. **Arkansas:** Recorded three tackles, including 1.5 for a loss of four yards. **Florida:** Recorded three solo tackles that all went for a loss ... tallied his first career sack in the win. **Vanderbilt:** Tallied one solo stop in the shutout win against the Commodores. **Mississippi:** Assisted on one tackle for a loss of a yard and recovered a fumble. **Mississippi State:** Assisted

on two tackles in the win against the Bulldogs. **Auburn:** Forced a fumble against rival Auburn and tallied one solo tackle in the win ... also recovered a fumble. **LSU (BCS National Championship Game):** Recorded two tackles with one solo stop as the Tide held the then-No. 1 Tigers to just 92 yards of total offense.

2010 (REDSHIRT FRESHMAN):

He played in nine games and earned two starts … tallied 14 tackles, including eight solo stops, all on running plays … recorded two quarterback hurries. **San Jose State:** Assisted on one tackle against the Spartans. **Penn State:** Led the team with nine total tackles, including five solo stops against the No. 18 Nittany Lions … added two quarterback hurries. **Duke:** Recorded one solo tackle against the Blue Devils. **Arkansas:** Helped hold the No. 10 Razorbacks to 64 yards rushing ... did not record any tackles. **South Carolina:** Recorded two tackles, including a solo stop. **Georgia State:** Recorded a solo tackle against the Panthers.

2009 (FRESHMAN):

He redshirted during his first year with the Tide.

HIGH SCHOOL AND PERSONAL DATA:

Stinson was a four-star defensive end prospect out of South Florida … a *SuperPrep* All-American … the South Dade High School product was rated as the No. 15 weakside defensive end by *Rivals.com* and the No. 48 player in Florida … ranked as the 39th-best defensive end prospect in the country by *Scout.com* … listed by *ESPNU* as the No. 23 defensive end in the 2009 recruiting class … ranked as the No. 20 prospect in the state of Florida by *SuperPrep* and the No. 38 defensive lineman … recorded 16 sacks as a junior in 2007 with 55 total tackles … coached by Ivan Chicola … chose Alabama over LSU, Florida State, Miami (Fla.) and Auburn.

STINSON'S CAREER STATISTICS

		Tackles						Fumbles			
Year	G-S	TT	UT	AT	TFL	QBH	QBS	FF	FR	PBU	Int
2010	9-2	14	8	6	0-0	2	0-0	0	0-0	0	0-0
2011	13-0	17	9	8	5-12	0	1-3	1	1-0	1	0-0
TOTAL	22-2	31	17	14	5-12	2	1-3	1	1-0	1	0-0

STINSON'S CAREER HIGHS

Tackles:	9 vs. Penn State, 2010
Quarterback Hurries:	2 vs. Penn State, 2010
Passes Broken Up:	1 vs. North Texas, 2011
Tackles For Loss:	3 at Florida, 2011
Quarterback Sacks:	1 at Florida, 2011

Vinnie SUNSERI

Defensive Back

6-0 • 215 • Soph. • 1L

Tuscaloosa, Ala.

Northridge

3

OUTLOOK:

Vinnie Sunseri already had a good understanding of what Alabama was trying to accomplish on defense when he arrived at the Capstone in January of 2011 ... the early start, coupled with his desire to play the game hard, quickly propelled Sunseri into a role on special teams ... saw action in all 13 games and even developed a role in the defensive backfield as the Tide's dime back late in the season ... has 31 career tackles, with two pass breakups, a forced fumble and a fumble recovery.

2011 (FRESHMAN):

Sunseri was a special teams demon and developed a role on the Crimson Tide defense as a safety in passing situations ... was the dime back for Alabama in the final three games of the season ... selected to the SEC All-Freshman team ... second on the team with 11 special teams tackles, all coming on kickoff coverage ... finished with 31 total tackles to rank ninth on the team ... also played on the punt return team and has recorded several attention-grabbing blocks ... a five-time Special Teams Player of the Week by the Alabama coaching staff ... son of then-assistant head coach and linebackers coach Sal Sunseri. **Kent State:** Set a career-high with six tackles, including three solo stops ... along with fellow freshman Trey DePriest, registered several big hits on kickoff coverage ... also saw time at safety in the 48-7 win ... selected as the coaches' Special Teams Player of the Week. **Penn State:** Did not have a tackle but was named a Special Teams Player of the Week with excellent coverage on the kickoff team and blocking on punt return ... posted a highlight reel block against the No. 23 Nittany Lions by leaving his feet to complete a block that sprung Marquis Maze on a 43-yard punt return. **North Texas:** Recorded another big tackle night with six stops split between special teams and safety ... had three solo tackles. **Arkansas:** Assisted on two tackles in the win against the Razorbacks. **Florida:** Named a Special Teams Player of the Week by the Alabama coaching staff ... recorded two solo tackles and forced a fumble. **Mississippi:** Was once again named a Special Teams Player of the Week by the Alabama coaching staff ... totaled six tackles, including four solo stops. **Tennessee:** Totaled two tackles, including a solo stop ... recovered his first career fumble in the win against the Volunteers. **Georgia Southern**: Was named one of the Alabama coaching staff's Special Teams Players of the Week ... recorded one solo tackle on kickoff coverage. **Auburn:** Tied a career high with six tackles, including four solo stops ... recorded a quarterback hurry ... played significant time at safety in the second half against the Tigers. **LSU (BCS National Championship Game):** Was the Tide's dime back and played on special teams ... recorded on pass breakup in Alabama's 21-0 win.

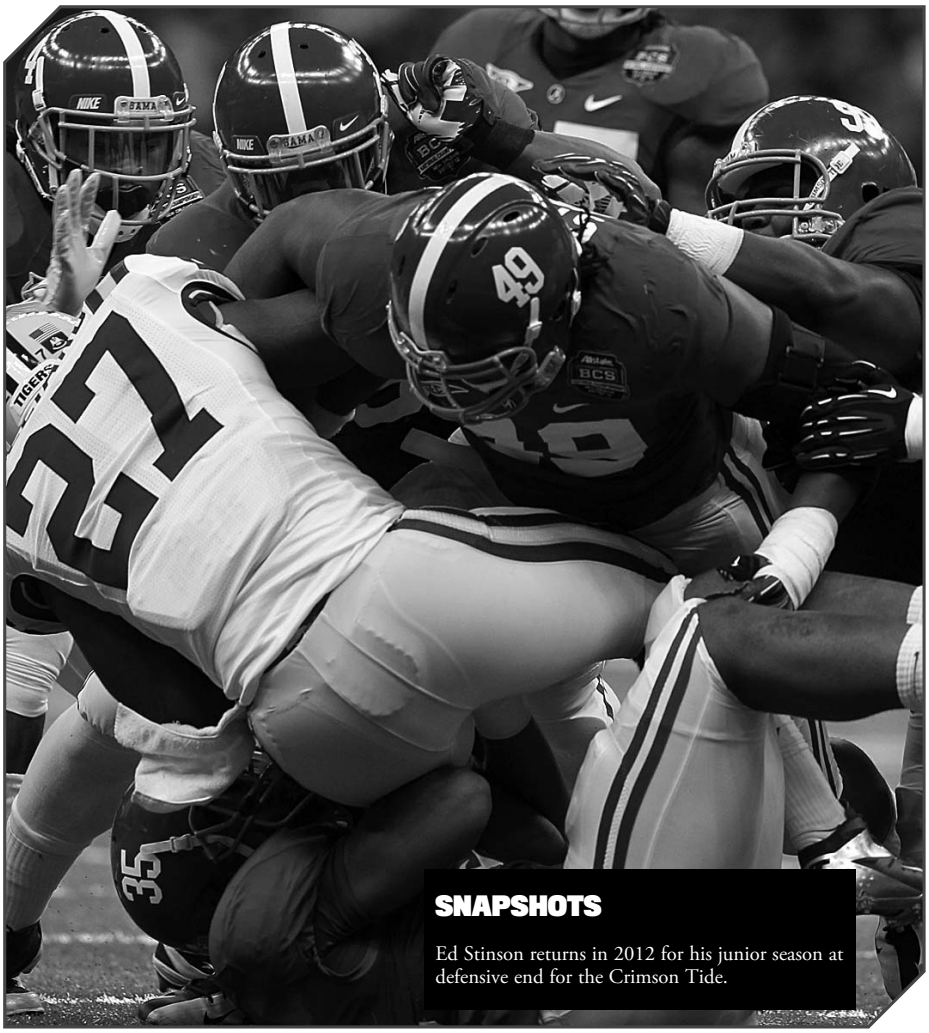

SNAPSHOTS

Ed Stinson returns in 2012 for his junior season at defensive end for the Crimson Tide.

SNAPSHOTS

Vinnie Sunseri developed into a contributor in 2011 and should be a regular in the Alabama secondary as a sophomore in 2012.

HIGH SCHOOL AND PERSONAL DATA:

He is the son of former Alabama linebacker coach and current Tennessee defensive coordinator Sal Sunseri … has shown the instincts and play-making ability to be an impact player in Tuscaloosa … enrolled for the spring 2011 semester at Alabama and participated in spring practice … *ESPNU* ranks Sunseri as the No. 18 outside linebacker prospect nationally and a four-star prospect … the No. 28 middle linebacker by *Scout.com* … selected to play in the Under Armour All-American Game … also named the biggest surprise at the Under Armour All-American Game … *SuperPrep* All-American and the publication's No. 10 linebacker nationally … *SuperPrep's* No. 7 prospect in Alabama … … first-team on *The Orlando Sentinel's* All-Southern Team … the 2009 Bronko Nagurski Defensive Player of the Year in North Carolina and the 2010 Class 6A ASWA Defensive Player of the Year in Alabama and Lineman of the Year … recorded 144 stops for Northridge High School (Tuscaloosa) as a senior … No. 18 on the *Mobile-Press Register's* Elite 18 … first-team 2010 ASWA All-State selection while adding 19 tackles for loss, three interceptions, four fumble recoveries and two touchdowns … 2010 ASWA Super 12 selection … made 107 tackles as a junior at Marvin Ridge High School (Waxhaw, N.C.) with 15 tackles for loss, two sacks and five interceptions while also rushing for 305 yards and three touchdowns … chose Alabama over offers from Louisville and Pittsburgh.

SUNSERI'S CAREER STATISTICS

		Tackles						Fumbles			
Year	G-S	TT	UT	AT	TFL	QBH	QBS	FF	FR	PBU	Int
2011	13-0	31	18	13	0-0	1	0-0	1	1-0	2	0-0
TOTAL	13-0	31	18	13	0-0	1	0-0	1	1-0	2	0-0

SUNSERI'S CAREER HIGHS

Tackles:	6 vs. Kent State & North Texas, 2011
Forced Fumble	1 vs. Florida, 2011
Passes Broken Up:	1 vs. North Texas & LSU (BCS), 2011

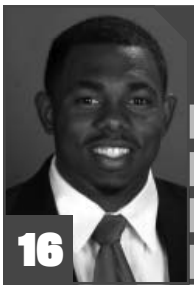

Bradley SYLVE

Defensive Back

5-11 • 178 • Fr. • RS

Port Sulphur, La.

South Palquemines

16

OUTLOOK:

Bradley Sylve made the move from wide receiver to defensive back late in his redshirt season ... his continued development in fall practice should play a deciding role on his role in the Crimson Tide's defensive backfield in 2012.

2011 (REDSHIRT FRESHMAN):

He redshirted during his first year at the Capstone in 2011.

HIGH SCHOOL AND PERSONAL DATA:

Sylve is one of the biggest playmakers in the 2011 class … a versatile, explosive and fast athlete who could contribute at both wide receiver and in the return game … an Under Armour All-American … had a 91-yard kickoff return for a touchdown in the Under Armour All-American Game where he was selected as the fastest player at the game … a consensus four-star prospect … ranks as the No. 41 player nationally in the *ESPNU 150* and No. 122 in the *Rivals 250* … the nation's No. 5 wide receiver by *ESPNU* and the No. 14 wide out by *Rivals.com* … the No. 10 player in Louisiana by *Rivals.com* … *SuperPrep* All-America and the publication's No. 14 receiver … named the No. 8 player in Louisiana by *SuperPrep* … ranks 61st in the *Mobile Press-Register's* Super Southeast 120 … Tom Lemming's No. 24 wide receiver … won Louisiana state titles in the 100 and 200 meters … was a wide receiver for the first five games of the 2010 season before moving to quarterback and leading South Plaquemines to a state runner-up finish … rushed for 1,200 yards and threw for over 500 yards in the final five games of the 2010 season while earning 1A All-State honors as a defensive back … missed most of the 2009 season due to injury ... had 1,174 yards receiving while helping his team win the 2008 state championship … chose the Crimson Tide over LSU, Southern California, Tennessee, Mississippi State, Mississippi, Stanford and Nebraska.

Carson TINKER

Long Snapper

6-1 • 220 • Sr. • 2L

Murfreesboro, Tenn.

Riverdale

51

OUTLOOK:

Carson Tinker returns for his third year as the Crimson Tide's long snapper ... has been successful on 251 of 253 snapping opportunities over the past two seasons ... an inspirational figure for the Alabama football team and the surrounding community following the April 27, 2011, EF4 tornado that ripped through Tuscaloosa and many communities in Alabama ... overcoming the loss of his girlfriend, Ashley Harrison, the physical and emotion damage the storm leveled and his involvement in the recovery process were driving forces behind the Alabama football team earning the 2011 Disney Spirit Award ... handles all snapping duties, including long snaps on punts as well as field goal and extra-point snaps … has played in 27 career games.

2011 (JUNIOR):

He completed his second season as the Crimson Tide starting long snapper ... accepted the Disney Spirit Award for the 2011 Alabama football team for their efforts following the April 27, 2011, tornado that devastated Tuscaloosa ... handled both field goal/extra point snaps and longer punt snaps ... was perfect on the season on 91 short snaps and 39 long snaps ... recorded a solo tackle on punt coverage against Arkansas.

2010 (SOPHOMORE):

Tinker started all 13 games as the Tide's snapper ... was 121 of 123 on snapping opportunities in 2010 ... successfully completed 58 snaps on extra points, 24 on field goals and 40 long snaps on punts.

2009 (REDSHIRT FRESHMAN):

He played in one game for the Crimson Tide during their 2009 national championship season … saw second-half action in a 45-0 win over Chattanooga on Homecoming.

2008 (FRESHMAN):

Tinker redshirted during his first season at the Capstone.

HIGH SCHOOL AND PERSONAL DATA:

He played for head coach Aydelott at Riverdale High School in Murfreesboro, Tenn. … led his team to an 11-1 record in 2007 as a senior, including a 7-0

record in the Tennessee 5A Region 4 … as a junior the Warriors went 11-2 and captured the Tennessee 5A Region 4 … Riverdale also won the 5A Region 4 during Tinker's sophomore season in 2005 … majoring in pre-business at Alabama.

OUTLOOK:

Brian Vogler will contend for playing time and a starting job at tight end in 2012 ... has seen action in nine games at the Capstone ... has one reception for six yards ... a productive fall camp will aid Vogler in an expanded role on the Crimson Tide offense.

2011 (REDSHIRT FRESHMAN):

Vogler played in nine games as a backup tight end for the Crimson Tide ... had one catch for six yards. **Kent State:** Caught his first career pass in his first career game with a six yard grab vs. the Golden Flashes ... the six-yard reception also converted a first down for the Tide.

2010 (FRESHMAN):

He redshirted as a true freshman in 2010.

HIGH SCHOOL AND PERSONAL DATA:

Vogler came to the Capstone as one of the top tight end prospects in the nation … rated the No. 7 tight end prospect nationally by *ESPNU* and ranked 132nd overall in the *ESPNU 150* … *Rivals.com* rated Vogler as the ninth-rated tight end, No. 213 in the *Rivals100* and No. 15 in the state of Georgia, while *Scout.com* lists him as the No. 13 tight end prospect … No. 62 in the *Mobile Press-Register's* Super Southeast 120 and the No. 38 player in Georgia in *The Atlanta Journal-Constitution's* 2010 Top 50 … an All-American by *SuperPrep* … the publication's No. 9 tight end nationally and the No. 15 player in Georgia … Tom Lemming's No. 14 tight end … a *PrepStar* All-American at tight end … caught 15 passes for 351 yards (23.4 yards per catch) and six touchdowns as a senior while recording 48 tackles, eight tackles for loss and three sacks on the defensive side of the football … hauled in a career-best 21 receptions for 465 yards (21.7 ypc) and six scores as a junior in 2008, earning *Atlanta Journal-Constitution* first-team All-State honors … made eight catches for 165 yards and three TDs in 2007 … played for head coach Blair Harrison at Brookstone High School … chose Alabama over Oklahoma, LSU, Florida State, Auburn and Tennessee.

VOGLER'S CAREER STATISTICS

Receiving

Year	G-S	No.	Yards	Avg.	TD	LP
2011	9-0	1	6	6.0	0	6
TOTAL	9-0	1	6	6.0	0	6

VOGLER'S CAREER HIGHS

Receptions:	1 vs. Kent State, 2011
Yards:	6 vs. Kent State, 2011
Long:	6 vs. Kent State, 2011

SNAPSHOTS

Deep snapper Carson Tinker begins his third years as a starter.

OUTLOOK:

Chance Warmack returns for his third season as a starter at left guard ... a powerful lineman that specializes in moving defensive linemen off of the ball ... developed into one of the top guards in the SEC ... should contend for All-SEC and All-America honors in 2012 ... has played in 31 games at Alabama, making 26 starts ... has blocked for 16 100-yard rushers in his career won the 2010 Jerry Duncan "I Like to Practice" Award for his efforts during spring drills.

2011 (JUNIOR):

He completed his second year as Alabama's starting left guard ... started all 13 games and 26 straight contests ... honorable mention All-American by *Pro Football Weekly* ... second-team All-SEC by the league coaches ... helped Alabama rank 16th nationally running the football with an average of 214.5 yards per game while ranking 20th nationally in scoring offense with 34.9 points per game and 31st in total offense (429.6 ypg) ... ranked 26th nationally in sacks allowed at 1.31 per game ... the Tide scored 34 rushing touchdowns on the year ... Warmack has blocked for 16 100-yard rushers in his career, including 11 this season. **Kent State:** Helped clear the way for 183 yards rushing, including 134 rushing and receiving yards from Eddie Lacy and Trent Richardson's three rushing touchdowns. **Penn State:** Blocked for 196 rushing yards while not allowing a sack to the talented Nittany Lion front seven ... helped Richardson account for 111 yards and two touchdowns. **North Texas:** Opened holes for a season-high 347 rushing yards including 100-yard games from Richardson (167) and Lacy (161) ... Richardson found the end zone three times while Lacy scored twice ... at quarterback, AJ McCarron had time to complete 71.4 percent of his passes. **Arkansas:** Once again provided the blocks for a 100 yard rusher (Richardson, 126) ... also provided the time for McCarron to throw for an efficient 15 of 20 for 200 yards and two touchdowns. **Florida:** Was named one of the Offensive Player's of the Week by the Alabama coaching staff ... cleared a path for 226 rushing yards in the 38-10 win over the Gators as Richardson went for 181 yards and two touchdowns ... also helped the Tide not surrender a sack. **Vanderbilt:** Opened holes for Richardson's fifth 100-yard rushing game and 419 yards of total offense ... provided time for McCarron to throw four touchdowns. **Mississippi:** Was named one of the Offensive Players of the Week by the Alabama coaching staff ... helped pave the way for Alabama to amass 389 yards on the ground ... provided the holes for two 100-yard rushers in Richardson (183 yards) and Jalston Fowler (125 yards). **Tennessee:** Opened holes for 143 yards on the ground while providing time for 437 yards of total offense in the win over the Volunteers ... did not allow a sack as the Tide threw for 294 yards through the air, including a career-best 284 yards by McCarron. **LSU:** Helped

SNAPSHOTS

Chance Warmack has been the Tide's starting left guard the last two seasons.

Alabama account for 295 yards of offense against one of the nation's best defenses, including 169 yards from scrimmage for Richardson. **Mississippi State:** Was named one of the Alabama Offensive Players of the Week after his performance vs. the Bulldogs ... cleared a path of Richardson 127 yards and Lacy's 96 yards. **Georgia Southern:** Graded out well ... helped the Tide amass 272 yards rushing while Richardson went for 175 yards and two scores ... did not allow a sack. **Auburn:** Had three pancake blocks and helped open holes for 203 rushing yards for Richardson ... did not miss an assignment in the Tide's 42-14 win in the Iron Bowl. **LSU (BCS National Championship Game):** His play along the offensive front helped the Crimson Tide secure its second national championship in the last three years ... opened holes for 384 yards of total offense, including 234 through the air and 150 yards on the ground — the most allowed by LSU this season ... cleared a path for Richardson to rush for 96 yards — also the most allowed to a single rusher by the Tigers in 2011 — and a touchdown.

2010 (SOPHOMORE):

Warmack started all 13 games at left guard … helped the Crimson Tide rank 22nd nationally in total offense, racking up 444.08 yards per game ... the Tide also ranked 29th nationally running the ball at 182.92 yards per game and 27th passing at 261.16 ypg ... anchored an offensive line that provided time for the nation's No. 4 quarterback in passing efficiency ... blocked for five 100-yard rushers in 2010 and 16 during his UA career. **San Jose State:** In his first career start he helped provide the holes for the Tide to rush for a total of 272 yards, including 113 by Eddie Lacy … helped provide the time for quarterback Greg McElroy to complete 13-of-16 passes. **Penn State:** Helped make the blocks for Trent Richardson to become the first rusher to eclipse the 100-yard mark against the Nittany Lions in 17 straight games as he accounted for 147 of the 180 total rushing yards. **Duke:** Was named one of the Offensive Players of the Week by the coaching staff ... in his third start he helped Alabama amass 315 yards on the ground … provided the holes for Mark Ingram to scamper for 151 yards … provided the time for McElroy to throw for three touchdowns. **Arkansas:** Helped provide the holes for the Tide to rush for 227 yards, including 157 by Mark Ingram. **Florida:** Was named the SEC Lineman of the Week by the conference office ... helped pave the way for the Tide to rush for 170 yards and did not give up a sack. **South Carolina:** Earned his sixth straight start at guard for the Crimson Tide. **Mississippi:** Earned his seventh straight start at guard and provided the time for quarterback McElroy to throw for 219 yards and two touchdowns. **Tennessee:** Earned his eighth straight start at the left guard position ... helped provide the time for the Tide to throw for 326 yards ... helped provide the blocks for Alabama to rush for 210 yards, including 119 by Richardson. **LSU:** Helped pave the way for Ingram to rush for 97 yards ... provided time for McElroy to throw for 223 yards and two touchdowns. **Mississippi State:** Was named one of the Offensive Players of the Week by the Alabama coaching staff ... helped provide the time for the Tide to throw for 277 yards and two touchdowns and amass 175 yards on the ground. **Georgia State:** Helped pave the way for the Tide to rush for 262 yards and amass 478 total yards of offense ... was part of an offensive line unit that did not allow a sack. **Auburn:** Helped provide the time for the Alabama offense to amass 446 yards of total offense, including 377 yards passing from quarterback McElroy. **Michigan State:** Helped the Crimson Tide roll up 275 yards rushing — second-highest total in 2010 — and 546 yards of total offense in a 49-7 victory over the Spartans in the Capital One Bowl ... cleared a path for six rushing touchdowns.

2009 (FRESHMAN):

He saw action in five games at guard as a true freshman ... saw his first career action in the home opener against Florida International and then played against North Texas, Arkansas, Mississippi State and Chattanooga.

HIGH SCHOOL AND PERSONAL DATA:

Warmack enrolled at Alabama in January of 2009 and participated in spring drills with the Tide … graduated from Westlake High School in Atlanta in December of 2008 … rated by *Rivals.com* as the No. 20 offensive guard prospect in the country and the No. 29 player in the state of Georgia … *ESPNU* lists Warmack as the No. 16 offensive guard while *Scout.com* ranks him at No. 45 … an *Atlanta Journal-Constitution* Georgia Top 150 selection … rated as the No. 45 prospect in Georgia by *SuperPrep* … an All-American in *Tom Lemming's Prep Football Report* … averaged seven pancake blocks per game as a senior in 2008 … coached by Greg Minnis … chose Alabama over Arkansas, Rutgers, Auburn and South Carolina.

Jabriel WASHINGTON

23

Defensive Back

5-11 • 183 • Fr. • RS

Jackson, Tenn.

Trinity Christian

OUTLOOK:

Jabriel Washington is an athletically gifted defensive back prospect that redshirted as a true freshman ... will look to develop a role in the defensive secondary with a strong 2012 fall camp.

2011 (REDSHIRT):

He redshirted during his first year at Alabama.

HIGH SCHOOL AND PERSONAL DATA:

Washington comes to the Capstone as an electric athlete and a four-star prospect … *Parade* All-American … ranked as the No. 19 cornerback in the class of 2011 by *Scout.com* … listed as an athlete by *Rivals.com* and *ESPNU* and ranked 20th and 29th, respectively … the No. 3 prospect in the state of Tennessee by *Rivals.com* … 109th on the *Mobile Press-Register's* Super Southeast 120 … honorable mention on *The Orlando Sentinel's* All-Southern team … the No. 2 prospect in Tennessee by *SuperPrep* … threw for 2,635 yards and 23 touchdowns as a senior while rushing for 1,006 yards and 17 scores … on defense in 2010 had a team-high 111 tackles, six interceptions for 127 return yards, two fumble recoveries and one forced fumble … also returned eight punts for 245 yards for a 30.6 yards per return average … completed 88-of-155 passes as a junior in 2009 for 1,255 yards and 11 touchdowns and seven interceptions … also rushed for 867 yards while recording 83 tackles with two interceptions and two fumble recoveries … had 114 tackles and seven interceptions as a sophomore in 2008 with 11 rushing touchdowns and 17 passing … had over 30 scholarship offers … chose Alabama over LSU, Georgia, Tennessee, Ohio State and Notre Dame.

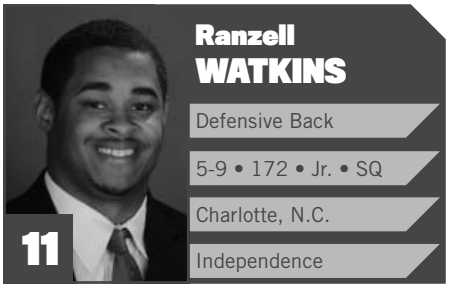

Ranzell WATKINS

Defensive Back
5-9 • 172 • Jr. • SQ
Charlotte, N.C.
Independence

11

OUTLOOK:

Ranzell Watkins is a reserve in the Crimson Tide's defensive back field and a contributor on special teams ... has played in two career games and has one tackle.

2011 (SOPHOMORE):

Played in the first two games of the 2011 season ... collected one tackle in Alabama's win over Kent State.

HIGH SCHOOL AND PERSONAL DATA:

Watkins played at Independence High School in Charlotte, N.C. ... coached by Tom Knotts ... made 45 tackles with one interception as a senior.

DeAndrew WHITE

Wide Receiver
6-0 • 185 • Soph. • 1L
Houston, Texas
North Shore

2

OUTLOOK:

DeAndrew White will battle for a starting job at wide receiver with seniors Darius Hanks and Marquis Maze moving on to the NFL ... played in 11 games as a redshirt freshman, making two starts and catching 14 passes for 151 yards and two touchdowns ... a good fall practice could help the sophomore develop into an outstanding SEC wide receiver ... won the Ozzie Newsome Most Improved Freshman Award in the spring of 2011.

2011 (REDSHIRT FRESHMAN):

White is a redshirt freshman wide receiver that gave the Crimson Tide an explosive threat down the field ... finished the year with 14 receptions for 151 yards with two touchdowns ... six of his 14 catches resulted in Alabama first downs ... had three receptions of 15 yards or more ... played in 12 games, making two starts ... helped UA in the kicking game, returning both kickoffs and backing up Marquis Maze at punt returner ... returned one kickoff for 24 yards and two punts for 34 yards. **Kent State:** Began his Alabama career with an outstanding performance in the season opener ... started and caught four passes for 44 yards ... three of the catches went for first downs ... also returned two punts for 34 yards with a long of 20 ... ran back one kickoff for 24 yards ... finished the game with 101 all-purpose yards. **North Texas:** Hauled in one pass for five yards in the Tide shutout. **Vanderbilt:** Had a career game ... caught two touchdowns which were the first of his career ... totaled three catches for 58 yards, including a 39 yards touchdown. **Mississippi:** Caught three passes for 23 yards ... had a long of 15 yards that resulted in a Crimson Tide first down. **Mississippi State:** Caught three passes for 21 yards.

2010 (FRESHMAN):

He redshirted as a true freshman in 2010.

HIGH SCHOOL AND PERSONAL DATA:

White was regarded as one of the top players in Texas and one of the top wide receiver prospects in the nation … a U.S. Army All-American and a *SuperPrep* All-American … the No. 6 wide receiver prospect nationally by *SuperPrep*, the publication's No. 46 overall prospect and the No. 7 player in the state of Texas … the No. 7 target at wide out by *Rivals.com* and ranked No. 73 in the final *Rivals100* … *Scout.com* lists him as the No. 13 prospect at wide out while *ESPNU* rates him at No. 26 … played in the 2010 U.S. Army All-American Game … the nation's No. 11 wide receiver by Tom Lemming … a member of the *PrepStar* Dream Team member as the No. 100 player nationally … caught 32 passes for 473 yards and nine touchdowns as a senior … hauled in 10 touchdowns in 2008 in 34 receptions that covered 801 yards (23.6 yards per catch) … was the Texas Class 5A 200-meter dash champion in 2008 … played for head coach David Aymond at North Shore High School … chose Alabama over LSU, Texas A&M, Oklahoma State, Florida, Baylor and Texas.

WHITE'S CAREER STATISTICS

Receiving

Year	G-S	No.	Yards	Avg.	TD	LP
2011	12-2	14	151	10.8	2	39
TOTAL	12-2	14	151	10.8	2	39

WHITE'S CAREER HIGHS

Receptions:	4 vs. Kent State, 2011
Yards:	58 vs. Vanderbilt, 2011
Touchdowns:	2 vs. Vanderbilt, 2011
Long Play:	39 vs. Vanderbilt, 2011
Kickoff Returns:	1 vs. Kent State, 2011
Kickoff Return Yards:	24 vs. Kent State, 2011
Long Play:	24 vs. Kent State, 2011
Punt Returns:	2 vs. Kent State, 2011
Punt Return Yards:	34 vs. Kent State, 2011
Long Play:	20 vs. Kent State, 2011

SNAPSHOTS

DeAndrew White is another talented wide receiver who will be looking to make an impact in the Alabama offense in 2012.

Jarrick WILLIAMS

Defensive Back

6-1 • 212 • Jr. • 2L

Mobile, Ala.

Blount

20

OUTLOOK:

Jarrick Williams battled through an injured shoulder to play in four games in 2010 ... gave the Tide valuable minutes as a reserve safety, dime back and special teams contributor ... could contend for an expanded role in the secondary as a sophomore in 2011 ... won the Ozzie Newsome Most Improved Freshman Award in the spring of 2011.

2011 (FRESHMAN):

Jarrick Williams gave Alabama great depth at safety ... an excellent athlete that played in seven games this season and 11 in his career ... also helped the Tide on special teams ... finished with four tackles, including three solo stops ... recorded tackles against North Texas, Mississippi, Georgia Southern and LSU in the BCS National Championship Game ... also saw action versus Kent State, Vanderbilt and Auburn.

2010 (FRESHMAN):

Williams played in four games for the Crimson Tide as a reserve safety and on special teams ... played against San Jose State, Penn State, Duke and Michigan State ... missed some time in the middle of the season with a shoulder injury he suffered in practice ... recorded one assisted tackle. **Michigan State:** Was the Crimson Tide's dime back in the 49-7 victory over the Spartans in the Capital One Bowl ... made one assisted tackle and saw his most extensive playing time.

HIGH SCHOOL AND PERSONAL DATA:

A U.S. Army All-American … the No. 5 safety nationally and the No. 3 player in the state of Alabama by *Rivals.com* … No. 83 on the *Rivals100* … ranked eighth among safeties by *Scout.com* and 15th by *ESPNU* ... No. 97 in the *Scout.com* National 100 … a *SuperPrep* All-American and the No. 6 defensive back prospect nationally … also listed as the No. 2 player in Alabama by *SuperPrep* … No. 2 on the *Mobile Press-Register's* Elite 18 and No. 27 in the *Press-Register's* Super Southeast 120 … the No. 18 safety by Tom Lemming … played in the 2010 U.S. Army All-American Game … the No. 9 player in the *Birmingham News* Super Senior postseason rankings … a member of the *PrepStar* Dream Team member as the No. 114 player nationally … recorded 75 tackles as a senior at Blount High School for head coach Kelvin Sigler … also made 41 solo stops in 2009 with five interceptions, three tackles for loss and two fumble recoveries … was a 2009 ASWA 6A All-State selection … made 94 tackles in nine games as a junior with one tackle for loss, two forced fumbles, eight pass breakups, two interceptions and a blocked field goal attempt … earned 6A honorable mention ASWA All-State … had 75 tackles and six picks as a sophomore at Vigor High School in 2007 … chose Alabama over Auburn, LSU, Florida, Oklahoma and Florida State.

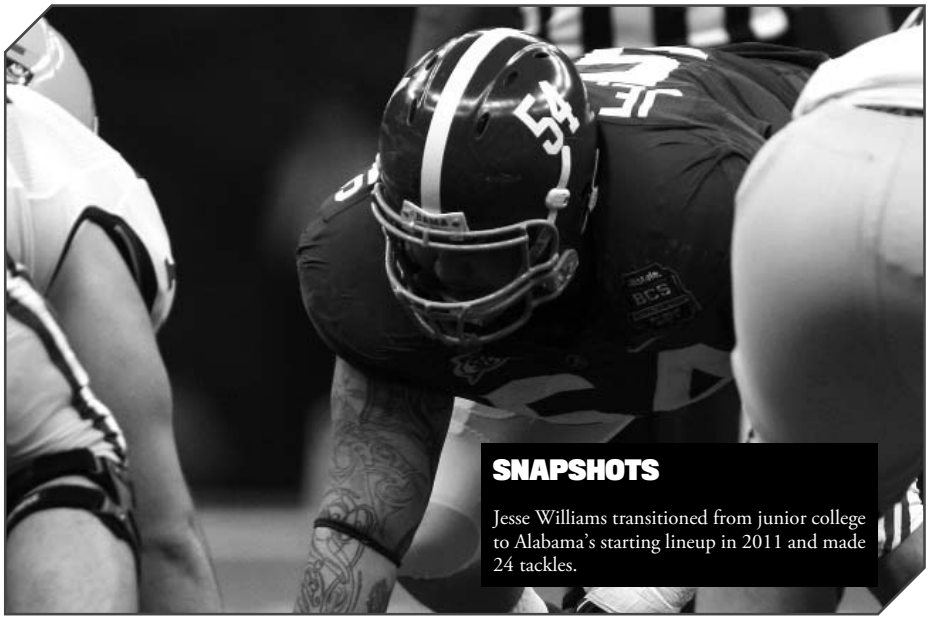

SNAPSHOTS

Jesse Williams transitioned from junior college to Alabama's starting lineup in 2011 and made 24 tackles.

WILLIAMS' CAREER STATISTICS

		Tackles						Fumbles			
Year	G-S	TT	UT	AT	TFL	QBH	QBS	FF	FR	PBU	Int
2010	4-0	1	0	1	0-0	0	0	0	0-0	0	0-0
2011	7-0	5	4	1	0-0	0	0	0	0-0	0	0-0
TOTAL	11-0	6	4	2	0-0	0	0	0	0-0	0	0-0

WILLIAMS' CAREER HIGHS

Tackles: 2 at Mississippi, 2011

Jesse WILLIAMS

Defensive Lineman

6-4 • 320 • Sr. • 1L

Brisbane, Australia

Western Arizona CC

54

OUTLOOK:

Jesse Williams hails from Australia but quickly found a comfort level in the front lines of the Alabama defense ... the junior college transfer, who didn't begin playing football until he was 15 years old, started all 13 games during his first season at the Capstone ... has 24 career tackles ... should contend for All-SEC and All-America honors in 2012.

2011 (JUNIOR):

Williams found his footing after just one spring on campus and earned the starting job at defensive end while moving inside to tackle in passing downs in a four-man front ... started all 13 games and did a great job of stopping the run (UA led the nation allowing just 72.2 ypg) and pushing the pocket ... finished with 24 tackles ... had four tackles for loss (-10 yards), three quarterback hurries and one pass defection and half of a sack (-1 yard). **Kent State:** Started his first game at the Capstone ... recorded one quarterback hurry. **Penn State:** Registered two tackles with one solo stop in UA's win at No. 23 PSU ... also batted down a pass. **North Texas:** Had one assisted tackle as the Tide limited the Mean Green to 169 total yards and recorded the team's first shutout since 2009. **Arkansas:** Played easily his most productive game to date with a career-best five tackles and two tackles for loss ... made four solo stops ... dropped Hog running backs behind the line of scrimmage two times for a loss of seven yards ... helped the Tide limit the Razorbacks to a series-low 17 yards rushing. **Florida:** In his first SEC road start made two solo tackles and helped limit the Gators to 15 yards rushing. **Vanderbilt:** Had one assisted tackle, which was a sack that went for a loss of one yard. **Mississippi:** Notched one solo tackle for loss as the Crimson Tide allowed just 28 yards rushing and 141 total yards. **Tennessee:** Started and helped limit the Vols to 155 total yards. **LSU:** Started and made five assisted tackles to help limit the No. 1 Tigers to just 239 total yards and nine points. **Mississippi State:** Made two early tackles before leaving the game in the second quarter with a shoulder injury. **Georgia Southern:** Rehabbed his shoulder hard to get back for the game vs. the Eagles only to fall victim to food poisoning, which limited his snaps ... did start and make three tackles, one solo before going to the bench. **Auburn:** Notched a quarterback hurry and was very effective at holding the line of scrimmage in the 42-14 win in the Iron Bowl ... helped limit the Tigers to just 140 total yards ... AU had just 44 yards — 25 rushing — through three quarters and gained the rest after the Tide had already locked up the win in the fourth quarter. **LSU (BCS National Championship Game):** Registered two assisted tackles as the Crimson Tide captured the school's 14th national championship ... helped limit then-No. 1 LSU to 92 yards of total offense and just 39 yards on the ground.

HIGH SCHOOL AND PERSONAL DATA:

Williams joined the Crimson Tide after anchoring the defensive front at Western Arizona Community College in 2009 and 2010 … enrolled for the spring semester at Alabama and participated in spring practice … the defensive lineman hails from Brisbane, Australia … was the No. 2 player in the Rivals.com 2011 JUCO Top 50 … No. 10 in the *SuperPrep* JUCO 100 … the four-star prospect made 30 tackles in just seven games in 2010 with six tackles for loss (-29 yards) and two sacks (-12 yards) … led a defensive line that allowed just 48.64 rushing yards per game to rank second in the NJCAA … also deflected two passes and recorded one interception as a sophomore … as a freshman in 2009, Williams registered

46 tackles in 11 games with seven tackles for loss and four sacks … a two-time All-Region I selection and named to the All-Western States team at WACC … originally signed with Hawai'i in 2008 … grew up playing rugby and basketball in Australia before taking up football at the age of 15 … quickly took to the game while attending Cavendish Road State High School and playing for the Bayside Ravens and Queensland Sun Devils … chose the Crimson Tide over LSU, Oklahoma State, Southern California, Arkansas, Oregon State, Mississippi and Tennessee.

WILLIAMS' CAREER STATISTICS

		Tackles						Fumbles			
Year	G-S	TT	UT	AT	TFL	QBH	QBS	FF	FR	PBU	Int
2011	13-13	24	10	14	4.0-10	3	0.5-1	0	0-0	1	0-0
TOTAL	13-13	24	10	14	4.0-10	3	0.5-1	0	0-0	1	0-0

WILLIAMS' CAREER HIGHS

Tackles:	5 vs. Arkansas, 2011
Tackles for Loss:	2.0 vs. Arkansas, 2011
Lost Yards:	7 vs. Arkansas, 2011
Passes Broken Up:	1 vs. Kent State, 2011
Quarterback Hurries:	1 vs. Kent State, North Texas & Auburn, 2011

Kellen WILLIAMS

Offensive Lineman

6-3 • 303 • Jr. • 1L

Lawrenceville, Ga.

Brookwood

63

OUTLOOK:

Kellen Williams could contend for playing time along the offensive front in 2012 with a solid fall practice.

2011 (SOPHOMORE):

Williams appeared in five games for the Crimson Tide in 2011 in a backup role along the offensive line ... played against North Texas, Florida, Vanderbilt, Mississippi and Tennessee.

2010 (REDSHIRT FRESHMAN):

He saw action as a reserve offensive lineman in one game in 2010 ... played against Georgia State.

2009 (FRESHMAN):

He did not arrive on campus until the start of classes in mid August after suffering a knee injury in the winter of 2008-09 … finished his rehab on campus, but redshirted as he fully recovered from his injury.

HIGH SCHOOL AND PERSONAL DATA:

He was a talented offensive line prospect from across the state line in Georgia … ranked as the No. 24 offensive guard by *Rivals.com* and the No. 35 player in the state of Georgia … listed by *Scout.com* as the No. 28 offensive tackle prospect in the country … a first-team 5A Georgia Sports Writers Association All-State selection … an *Atlanta Journal-Constitution* Georgia Top 150 selection … played in the Georgia Athletic Coaches Association North-South All-Star Game … No. 121 on *Scout.com's* Southeast 150 list … ranked No. 36 on *SuperPrep's* list of top player in Georgia … coached by Mark Crews … chose the Crimson Tide over Florida State, Arkansas, Boston College, Wake Forest, North Carolina State and Vanderbilt.

Michael WILLIAMS

Tight End

6-6 • 269 • Sr. • 3L

Reform, Ala.

Pickens County

89

OUTLOOK:

Michael Williams begins his senior season as one of the most experienced players on the team ... produced career highs in 2011 and should content for All-SEC honors and be mentioned for the Mackey Award, which goes to the nation's top tight end in 2012 ... the big-bodied athlete has good hands to help in the passing game and is an excellent run blocker ... has played in all 40 games and made 25 starts during his Alabama career ... hauled in 16 career receptions for 320 yards and three touchdowns ... selected as the winner of the Bart Starr Most Improved Player Award following 2010 spring practice.

2011 (JUNIOR):

Williams was a steady force for Alabama ... a two-year starter at tight end with 27 career starts and 13 this season ... caught 16 passes for 191 yards for a 11.9 yards per catch average ... had two receiving touchdowns and a two-point conversion catch ... tremendous blocking tight end on the edge of the Crimson Tide offense ... played a key role in Alabama's 16th ranked rushing offense that is averaging 214.5 yards per game ... UA Offensive Player of the Week following the Penn State game where he showed he could also be a play-maker ... also helped the Tide on special teams, starting on the kickoff return unit and the field goal team ... seven of his 16 receptions went for first downs with five counting as explosive plays of 15 yards or more. **Kent State:** Started and helped the Tide roll up 482 yards of total offense. **Penn State:** Produced one of the best games of his career with three catches for 34 yards and a touchdown ... hauled in a bullet from AJ McCarron from seven yards out. **North Texas:** Caught one pass for 10 yards and a first down ... helped the Tide run for a season-best 347 yards. **Arkansas:** Hauled in a career-long 37-yard touchdown pass on a fake punt on the opening drive of the game against the Razorbacks ... cleared a path for 197 yards rushing. **Florida:** Equaled a season-high with three catches ... had 32 yards receiving ... long grab

SNAPSHOTS

Michael Williams has developed into one of the best tight ends in the SEC.

of 22 yards. **Vanderbilt:** Started but did not catch a pass for only the second time this season. **Mississippi:** Again proved to be a big-play threat with a 34-yard reception that moved the chains for the Crimson Tide ... blocked for two 100-yard rushers as the Tide accounted for a season-high 389 rushing yards ... finished with two receptions for a career-high 39 yards. **Tennessee:** Started but did not have a catch. **LSU:** Caught one pass for one yard vs. the top-ranked Tigers. **Mississippi State:** Made his 10th start of the season as the Tide opened in a three-wide formation ... caught one pass for 16 yards and a first down. **Georgia Southern:** Started but did not have a catch ... helped clear a path for 272 yards rushing. **Auburn:** Caught two passes for 12 yards ... caught a two-point conversion in the fourth quarter to help put away the Tigers 42-14. **LSU (BCS National Championship Game):** Made two receptions for 10 yards in the Crimson Tide's win that clinched the school's 14th national championship.

2010 (SOPHOMORE):

Williams started in 11 of the 13 contests and hauled in eight passes for 100 yards and a touchdown ... returned two kicks for 15 yards with a long of nine yards. **San Jose State:** Did not record a catch but helped provide the blocks for the Tide to amass 257 yards on the ground. **Penn State:** Did not record any statistics but helped pave the way for Trent Richardson to become the first back to rush for over 100 yards against the Nittany Lions in the previous 17 games. **Duke:** Did not haul in a pass but provided the time and the holes for the Tide to amass 626 yards of total offense, including 315 on the ground. **Arkansas:** Hauled in his first two passes of the season, covering nine yards ... helped provide the blocks for the Tide to rush for 227 yards, including 157 by Mark Ingram. **Florida:** Caught his first career touchdown on a 19-yard pass thrown by Marquis Maze out of the Wildcat formation. **South Carolina:** Caught one pass for a career-best 32 yards. **Tennessee:** Hauled in one pass for four yards. **LSU:** Hauled in one pass for 18 yards against the Tigers. **Mississippi State:** Came off the bench for the first time and caught one pass for 15 yards. **Auburn:** Once again earned the start at tight end ... did not record any statistics. **Michigan State:** Caught his eighth pass of the season off the bench in the Capital One Bowl victory ... the reception went for three yards.

2009 (REDSHIRT FRESHMAN):

He played in all 14 games as a reserve tight end ... made first career start against Mississippi State and made three starts during the year ... totaled three receptions for 29 yards ... a key blocker for the Tide's No. 12 rushing attack. **Tennessee:** Made his first career catch for four yards, coming off the bench. **LSU:** Hauled in two passes for 25 yards, including a long of 14. **Mississippi State:** Started at tight end but did not record any statistics ... helped pave the way for the Tide offense to amass 252 yards on the ground, including 149 yards by Mark Ingram. **Chattanooga:** Started but did not record any statistics ... helped provide the blocks for an Alabama rushing attack that amassed 313 yards. **Auburn:** Started for the third straight game, but did not have any statistics. **Florida:** Came off the bench but did not have a catch ... helped block for a Tide rushing attack that amassed 251 yards against the No. 1 nationally ranked defense. **Texas:** Played but did not catch a pass ... his blocking was instrumental in the Tide's 205 yards rushing in a 37-21 victory over the Longhorns that clinched Alabama's 13th national championship.

2008 (FRESHMAN):

He redshirted during his freshman season at the Capstone in 2008.

HIGH SCHOOL AND PERSONAL DATA:

Williams was ranked as the No. 26 defensive end nationally by *ESPN.com* … listed as the No. 4 defensive end nationally and the No. 10 overall prospect on the Alabama Top 35 list by *Rivals.com* … the No. 17 defensive end nationally by *Scout.com* … earned Alabama Sports Writers Association All-State honors and was the ASWA Class 2A lineman of the year … member of the *Mobile Press-Register* Elite 18 and Super Southeast 120 lists … named West Alabama All-Star by the *Tuscaloosa News* … earned first-team All-State honors as a junior and honorable mention accolades on offense as a tight end … listed as the No. 20 prospect in the state by *SuperPrep* and the No. 42 defensive line pros-

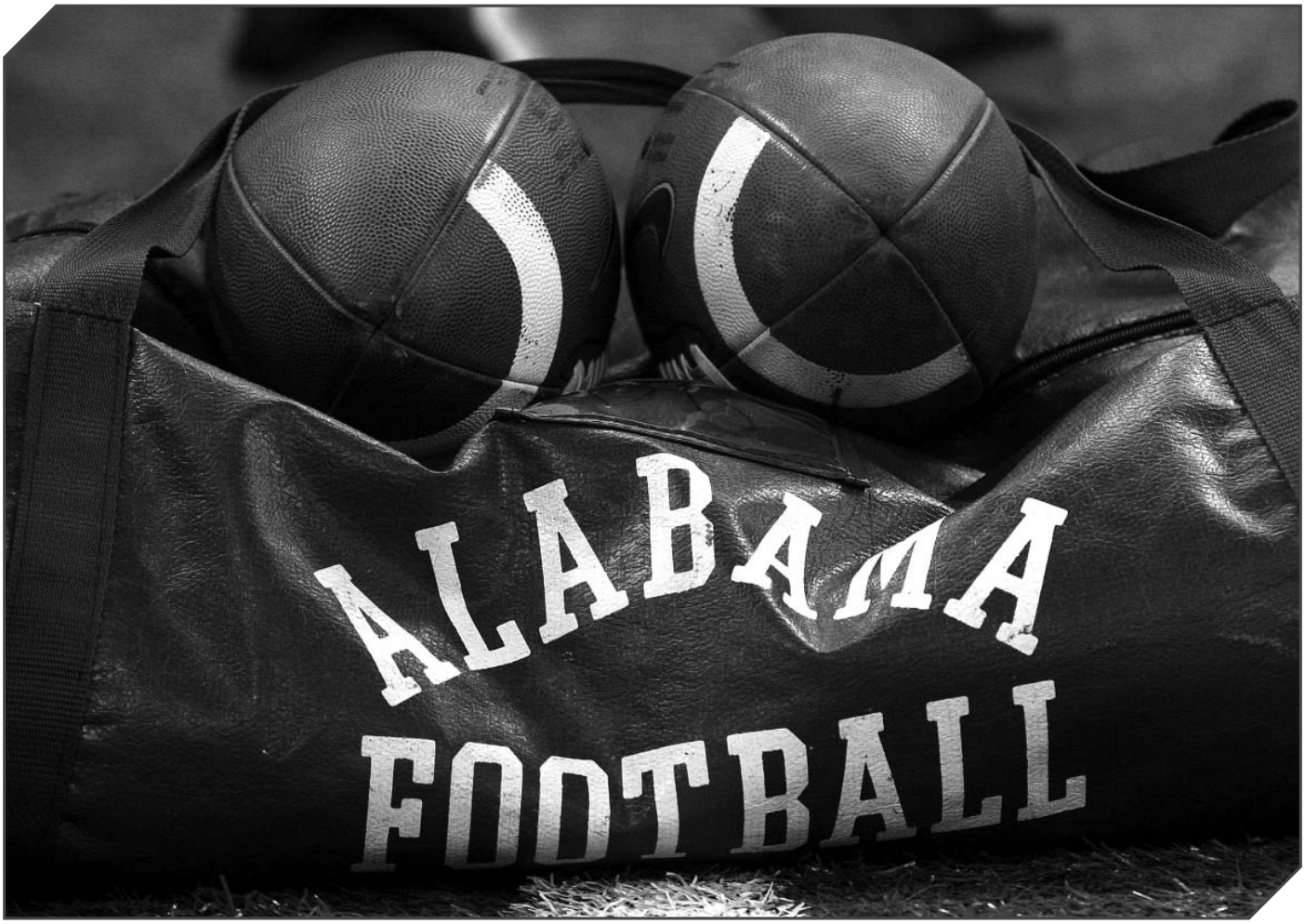

pect nationally… *The Atlanta Journal-Constitution* Super South 100 selection … had over 400 yards receiving for five touchdowns as a tight end in his senior season … also had 243 yards and two scores rushing to go with 63 tackles and 14 sacks on defense as a senior … team won three straight Regional titles and made a Class 2A state second round appearance in 2007… recorded 68 tackles and 11 sacks as a junior … earned All-County, All-Area and honorable mention All-State honors in basketball … played for head coach Jack Cook.

WILLIAMS' CAREER STATISTICS

Receiving

Year	G-S	No.	Yards	Avg.	TD	LP
2009	14-3	3	29	9.7	0	14
2010	13-11	8	100	12.5	1	32
2011	13-13	16	191	11.9	2	37
TOTAL	40-27	27	320	11.9	3	37

WILLIAMS' CAREER HIGHS

Receptions:	3 vs. Penn State & Florida, 2011
Yards:	39 vs. Mississippi, 2011
Long Play:	37 vs. Arkansas, 2011
Touchdowns:	1 (three times); Last Arkansas, 2011

Danny WOODSON JR.

Wide Receiver

6-1 • 195 • Fr. • RS

Mobile, Ala.

LeFlore

81

OUTLOOK:

Danny Woodson Jr. redshirted in 2011 and looks to become a factor in the Crimson Tide passing game in 2012 with a good fall practice.

2011 (FRESHMAN):

He redshirted and worked on the scout team as a true freshman in 2011.

HIGH SCHOOL AND PERSONAL DATA:

Woodson Jr. is the son of former UA quarterback, Danny Sr. (1990-91) … a four-star prospect who is No. 137 in the *ESPNU 150* and No. 222 in the *Rivals250* … *Rivals* has him as the No. 6 player in the state … the No. 22 wide receiver nationally by *ESPNU* and the No. 25 wide out by *Rivals.com* … *Scout.com* lists Woodson as the nation's No. 28 receiver … Tom Lemming ranks him as the No. 16 wide out nationally and the No. 99 overall prospect … *SuperPrep* All-American, the publication's No. 27 receiver and No. 9 player in Alabama … honorable mention on *The Orlando Sentinel's* All-Southern Team … No. 64 on the *Mobile Press-Register's* Super Southeast 120 and No. 6 on the newspaper's Elite 18 … two-time first-team 5A ASWA All-State selection … 2010 ASWA Super 12 choice … as a senior, hauled in more than 1,100 receiving yards, 78 receptions for 1,360 yards (17.4 ypc) ... had 25 touchdowns in 2009 … chose Alabama over offers from Auburn, Kentucky, Mississippi, Tennessee and Texas Tech.

87
Soph. • WR 6-0 • 175
Parker BARRINEAU
Northport, Ala.
(American Christian Academy)

31
Soph. • DB 6-1 • 185
Jerrod BIERBOWER
Dublin, Ohio
(Coffman)

22
Sr. • DB 5-11 • 195
Hunter BUSH
Wetumpka, Ala.
(Wetumpka)

26
Soph. • DB 5-11 • 170
Caleb CASTILLE
Birmingham, Ala.
(Briarwood Christian)

18
Sr. • DB 5-10 • 190
Levi COOK
Decatur, Ala.
(Decatur)

55
Soph. • LB 6-1 • 238
Josh DICKERSON
Evans, Ga.
(Lakeside)

98
Soph. • K 5-9 • 175
Dillon DRAKE
Fort Walton Beach, Fla.
(Choctawhatchee)

19
Soph. • QB 6-0 • 180
Dustin ELLISON
Monroeville, Ala.
(Monroe Academy)

48
Sr. • LB 6-0 • 221
Rowdy HARRELL
Moundville, Ala.
(Hale County)

34
Sr. • RB 5-9 • 194
Ben HOWELL
Gordo, Ala.
(Gordo)

57
Sr. • OL 6-2 • 265
Aaron JOINER
Florence, Ala.
(Florence)

24
Sr. • WR 5-11 • 165
Nathan McALISTER
Russellville, Ala.
(Russellville)

47
Soph. • TE 6-2 • 240
Corey McCARRON
Mobile, Ala.
(Spanish Fort)

23
Soph. • DB 5-11 • 185
Taylor MORTON
Centreville, Ala.
(Bibb County)

64
Soph. • DL 6-2 • 250
Michael NEWSOME
Cockeysville, Md.
(Boys' Latin)

46
Soph. • TE 6-1 • 230
Michael NYSEWANDER
Hoover, Ala.
(Hoover)

34
Soph. • LB 6-0 • 220
Tyler OWENS
Columbiana, Ala.
(Clay-Chalkville)

17
Jr. • DB 5-10 • 180
Parker PHILPOT
Alpharetta, Ga.
(Milton)

33
Soph. • WR 5-8 • 180
Marcus POLK
Lithonia, Ga.
(Woodward Academy)

54
Jr. • OL 6-2 • 277
Russell RAINES
Satsuma, Ala.
(Satsuma)

13
Jr. • QB 6-1 • 190
Ty REED
Rocky Hill, Conn.
(Rocky Hill)

52
Jr. • SN 5-10 • 210
MK TAYLOR
Oxford, Ala.
(Oxford)

46
Soph. • P 5-10 • 175
Wilson WHORTON
Leeds, Ala.
(Briarwood Christian)

18
Jr. • WR 5-10 • 185
Nick WILLIAMS
Fort Lauderdale, Fla.
(St. Thomas Aquinas)

RYAN ANDERSON
LB, 6-2, 252, Daphne, Ala./Daphne

Ryan Anderson comes to the Capstone as one of the fastest risers in the class of 2012 … a five-star prospect by *247sports.com* who is ranked as the nation's No. 19 overall prospect and the No. 1 outside linebacker … *247sports.com* also ranks him as the No. 2 player in Alabama … ranked 93rd in the *ESPNU 150* and the site's No. 7 outside linebacker … has four stars from *ESPNU, Scout.com* and *Rivals.com* … listed at No. 98 in the *Rivals100* as well as the No. 6 outside linebacker … *Scout.com* has him as the No. 22 defensive end prospect … No. 5 in the *Mobile Press-Register's* Elite 18 and No. 33 in the Super Southeast 120 … a *SuperPrep* All-American and the publication's No. 25 linebacker … also listed as the No. 8 player in Alabama by *SuperPrep* … *PrepStar* All-Southeast Region … a member of the Alabama Sports Writers Association's Super 12 … an ASWA 6A All-State selection … No. 3 on the *Birmingham News* Super Seniors list … turned in a strong showing at the Alabama/Mississippi All-Star Game … coached by Glenn Vickery at Daphne … had 105 tackles and 12 sacks as a senior in 2011 … posted 75 stops and 14.5 sacks as a junior, helping Daphne to the state championship … second cousin of former Alabama standout and current Kansas City Chief, Wallace Gilberry … teammates with current Alabama freshman T.J. Yeldon at Daphne High School … chose Alabama over Auburn, Florida State, Tennessee and Illinois.

DAKOTA BALL
DL, 6-2, 295, Lindale, Ga./Pepperell

Dakota Ball is an outstanding defensive line prospect for the 2012 class … turned in a solid effort as a starting defensive tackle in the Under Armour All-America Game … a four-star prospect by *MaxPrep's* Tom Lemming … three-star defensive lineman by *Rivals.com, Scout.com, 247sports.com* and *ESPNU* … *Scout.com* ranks Ball as the nation's No. 27 defensive tackle prospect … *Rivals.com* rates him at No. 29 among defensive tackles and the No. 28 player in the state of Georgia … *ESPNU* considers him the No. 27 defensive tackles, 152nd among players in the Southeast and No. 35 in Georgia … *247sports.com* ranks Ball as the No. 36 defensive tackle and the No. 35 player in Georgia … *PrepStar* All-Southeast Region … Georgia Sports Writers Association AA All-State selection as a senior when he made 73 tackles with 17 tackles for loss, seven sacks, 38 quarterback hurries, three forced fumbles and two fumble recoveries, including one he returned for a touchdown … coached by Jeff Shifflett at Pepperell High School … chose Alabama over Georgia, Tennessee, Georgia Tech, Clemson and South Carolina.

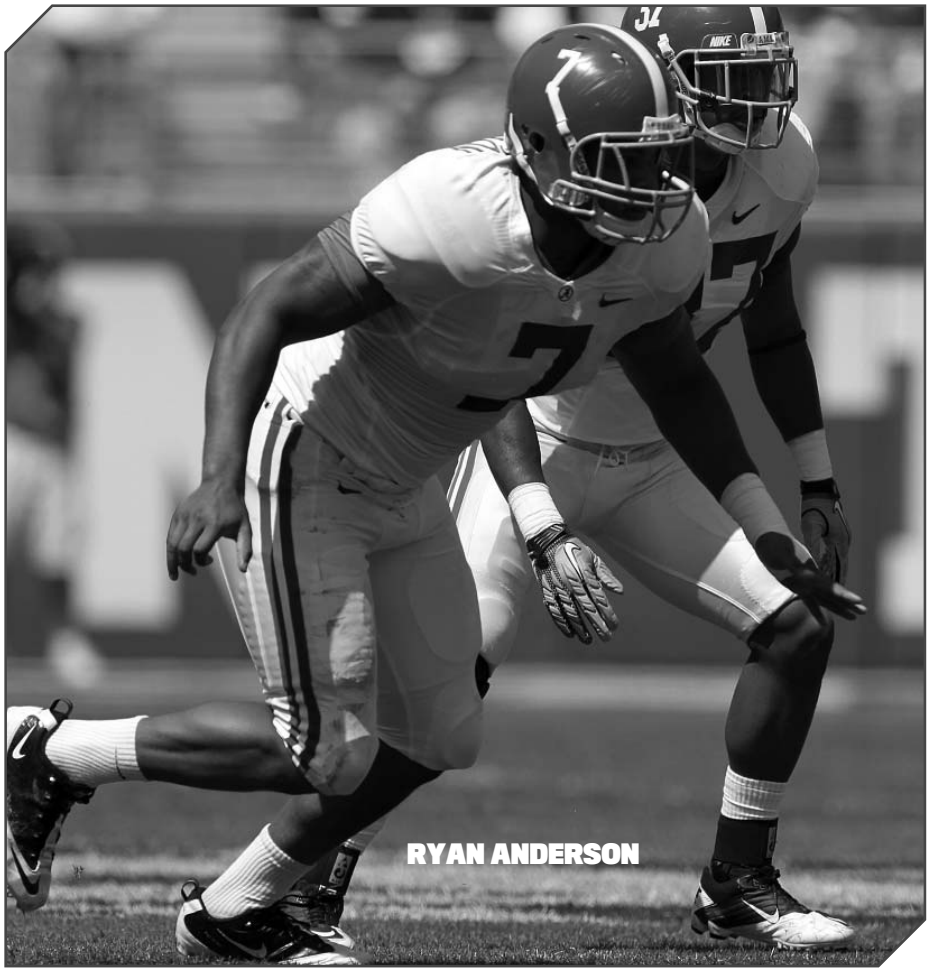
RYAN ANDERSON

'12 SIGNEE ROSTER

Ryan ANDERSON
LB, 6-2, 252, Daphne, Ala./Daphne

Dakota BALL
DL, 6-2, 295, Lindale, Ga./Pepperell

Deion BELUE
DB, 5-11, 179, Tuscumbia, Ala./ Northeast Mississippi CC/Deshler

Chris BLACK
WR, 5-11, 178, Jacksonville, Fla./First Coast

Landon COLLINS
DB, 6-0, 202, Geismar, La./Dutchtown

Amari COOPER
WR, 6-1, 198, Miami, Fla./Northwestern

Denzel DEVALL
LB, 6-2, 243, Bastrop, La./Bastrop

Travell DIXON
DB, 6-1, 191, Miami, Fla./ Eastern Arizona College/Norland

Kenyan DRAKE
RB, 6-1, 204, Powder Springs, Ga./Hillgrove

Kurt FREITAG
TE, 6-4, 240, Buford, Ga./Buford

Brandon GREENE
OL, 6-5, 292, Ellenwood, Ga./Cedar Grove

Adam GRIFFITH
PK, 5-10, 174, Calhoun, Ga./Calhoun

Caleb GULLEDGE
OL, 6-4, 280, Prattville, Ala./Prattville

'12 SIGNEE ROSTER

Tyler HAYES
LB, 6-2, 210, Thomasville, Ala./Thomasville

Brandon HILL
OL, 6-6, 350, Collierville, Tenn./St. George's

Cyrus JONES
ATH, 5-10, 192, Baltimore, Md./Gilman

Korren KIRVEN
DL, 6-5, 292, Lynchburg, Va./Brookville

Darren LAKE
DL, 6-3, 315, York, Ala./Sumter County

Dillon LEE
LB, 6-4, 240, Buford, Ga./Buford

Alec MORRIS
QB, 6-3, 225, Allen, Texas/Allen

Reggie RAGLAND
LB, 6-2, 247, Madison, Ala./Bob Jones

Geno SMITH
DB, 6-0, 182, Atlanta, Ga./St. Pius X

Alphonse TAYLOR
OL/DL, 6-5, 340, Mobile, Ala./Davidson

Dalvin TOMLINSON
DL, 6-2, 266, McDonough, Ga./Henry County

Eddie WILLIAMS
WR, 6-3, 204, Panama City Beach, Fla./Arnold

T.J. YELDON
RB, 6-2, 216, Daphne, Ala./Daphne

DEION BELUE
DB, 5-11, 179, Tuscumbia, Ala./ Northeast Mississippi CC/Deshler

Deion Belue signed with the Crimson Tide in 2010 and comes to Tuscaloosa after two years at Northeast Mississippi Community College … has proven to be a playmaker on both the offensive and defensive sides of the ball in high school but excelled at defensive back in junior college … a second-team NJCAA All-American in 2011 after recording 24 tackles with two tackles for loss, one sack and one interception …. started at NEMCC … ranked by 247sports.com as a four-star prospect and the nation's No. 7 JUCO player … coming out of high school at Deshler was rated as the No. 7 player in the state of Alabama by the *Tuscaloosa News* and was No. 16 in the *Mobile Press-Register's* Elite 18 … listed as the No. 21 cornerback by *Scout.com* and the No. 39 athlete by *ESPNU* … a two-time Alabama Sports Writers Association 4A All-State selection, named as a defensive back in 2008 and an athlete in 2009 … rated 12th in the *Birmingham News'* 2010 Super Senior rankings … competed in the Alabama/Mississippi High School All-State Game … recorded 70 tackles as a junior in 2008 with four interceptions — with two returned for touchdowns … also returned two punts and one kickoff for touchdowns while hauling in over 800 yards receiving and five touchdowns … picked the Crimson Tide over Auburn and Southern Miss.

CHRIS BLACK
WR, 5-11, 178, Jacksonville, Fla./First Coast

Chris Black ranks as one of the top wide receiver prospects in the nation … an explosive athlete with 4.5 speed in the 40-yard dash and a 36-inch vertical … a consensus four-star prospect … *ESPNU* lists Black at No. 22 in the *ESPNU 150* and the No. 2 wide receiver prospect … No. 10 in the *ESPNU* Top 100 Southeast Recruits and the No. 5 player in the state of Florida … played in the Under Armour All-America Game … *247sports.com* has Black ranked 42nd nationally, the No. 4 wide receiver and the No. 8 player in Florida … listed at No. 58 in the *Rivals100* and is the website's No. 8 wide receiver prospect and the No. 11 player in Florida … *Scout.com* rates him as the nation's No. 19 wide out … No. 23 in the *Mobile Press-Register's* Super Southeast 120 … a *SuperPrep* All-American and the publication's No. 13 wide receiver … *PrepStar* All-American and All-Southeast Region selection … a first-team Florida High School Sports Association 7A All-State selection … No. 77 in Tom Lemming's *MaxPreps* Top 100 nationally and the No. 7 wide receiver … ranked 11th in the *Orlando Sentinel's* Florida Top 100 … also listed as the No. 10 player in Florida by *SuperPrep* … caught 55 passes for 881 yards and 12 touchdowns in 2011 while rushing for 222 yards on 22 carries for 10.1 yards per carry … hauled in 49 receptions for 990 yards and 12 scores as a junior in 2010 … coached by Marty Lee at First Coast … chose Alabama over Florida State, Florida, Georgia, Auburn, Notre Dame, Miami, Clemson and Tennessee.

LANDON COLLINS
DB, 6-0, 202, Geismar, La./Dutchtown

One of the top players in the nation, Landon Collins is a key piece of the Alabama recruiting class in 2012 … a consensus five-star prospect and the No. 1 safety in the nation by *ESPNU* and *247sports.com* and a unanimous top player in the state of Louisiana … a *Parade* All-American … first-team *USA Today* High School All-American … the No. 3 prospect nationally by *247sports.com* and the No. 6 overall talent by *ESPNU* … starred in the Under Armour All-American Game, recording an interception and keying a goal-line stand … *ESPNU* has Collins as the No. 2 overall recruit in the Southeast … *MaxPrep's* Tom Lemming ranks him as the No. 10 overall player and the top safety … *Rivals.com* rates him as the No. 17 overall player and the No. 2 safety while *Scout.com* lists him 20th overall and the No. 2 safety … No. 3 on the *SuperPrep* Elite 50 list … a *SuperPrep* All-American, the publication's No. 1 defensive back and the top player in Louisiana as well as the *SuperPrep* Southwest Defensive Player of the Year … No. 19 on the *PrepStar* Dream Team … PrepStar All-American and All-Southeast Region choice … PrepStar's No. 1 safety … No. 3 in the *Mobile Press-Register's* Super Southeast 120 … 2012 *247sports.com* All-American as a defensive back … selected to the *Orlando Sentinel's* All-Southern team … was clocked at 4.39 in the 40-yard dash with an astounding 43.5-inch vertical … excelled on both sides of the ball as a senior, becoming the first player in Louisiana Sports Writers Association history to earn 5A All-State honors on both sides of the ball … also LSWA 5A All-State selection as a junior … had 34 tackles with four interceptions – two returned for touchdowns – on the defensive side of the ball while rushing for 1,218 yards and 21 touchdowns on offense while averaging 13.7 yards per carry … as a junior in 2010, recorded 102, tackles with 12 tackles for loss and four interceptions … had 26 tackles with 1.5 sacks, one interception and one fumble recovery as a sophomore in 2009 … coached by Benny Saia … one of the top players in the country, Collins had his choice of programs from across the nation.

AMARI COOPER
WR, 6-1, 198, Miami, Fla./Northwestern

Amari Cooper brings big-play ability to Alabama after a prolific senior season at Miami Northwestern … a fast-riser in the scouting services, Cooper showed why he was one of the nation's best at the Under Armour All-America Game where he had a 75-yard touchdown grab and a 93-yard punt return for a score … a consensus four-star prospect … No. 45 in the *Rivals100* and ranked as the No. 6 wide receiver and No. 8 player in Florida … *ESPNU* lists him as the nation's No. 7 wide out and No. 46 in the *ESPNU 150* while ranking 25th in the *ESPNU* Southeast Top 100 and No. 12 in Florida … *247sports.com* has him the No. 6 wide receiver and the No. 10 player in the state of Florida while ranking him 56th in the Top247 … *Scout.com* rates him as the No. 12 pass catcher … *PrepStar* All-Southeast Region selection … No. 13 in the *Mobile Press-Register's* Super Southeast 120 … a *SuperPrep* All-American and the publication's No. 14 wide receiver … a first-team Florida High School Sports Association 8A All-State selection … ranked fourth the *Orlando Sentinel's* Florida Top 100 … also listed as the No. 11 player in Florida by *SuperPrep* … caught 33 passes for 722 yards as a senior after hauling in 16 grabs for 175 yards and four scores in 2010 … coached by Billy Rolle at Miami Northwestern … chose Alabama over Florida State, Miami and Ohio State.

DENZEL DEVALL
LB, 6-2, 243, Bastrop, La./Bastrop

Denzel Devall arrives in Tuscaloosa as one of the top players from the state of Louisiana … a physical linebacker with good size and skill, Devall is ranked as the nation's 111th-overall prospect by *247sports.com* and No. 122 in the *Rivals250* … a consensus four-star player who is projected at linebacker in college … *Rivals.com* ranks him as the No. 2 player in Louisiana and the country's No. 5 linebacker prospect … *247sports.com* rates him as the No. 3 player in the state and the ninth-best inside linebacker target … *Scout.com* lists him at No. 8 among middle linebackers nationally … a *SuperPrep* All-American and the publication's No. 5 linebacker nationally … *SuperPrep's* No. 3 player in Louisiana … *ESPNU* ranks Devall as the No. 98 player in the southeast and the No. 22 defensive end … No. 48 in the *Mobile Press-Register's* Super Southeast 120 … No. 131 on the *PrepStar* Dream Team … PrepStar All-American and All-Southeast Region choice … *PrepStar's* No. 11 defensive end … 2011 Louisiana Sports Writers Association 4A All-State selection … recorded 73 tackles as a senior at Bastrop High School, logging 53 solo stops, two sacks, three pass breakups, one fumble forced and one fumble recovery … coached by Thomas Bachman … chose Alabama over LSU, Texas A&M, Oklahoma, Arkansas and TCU.

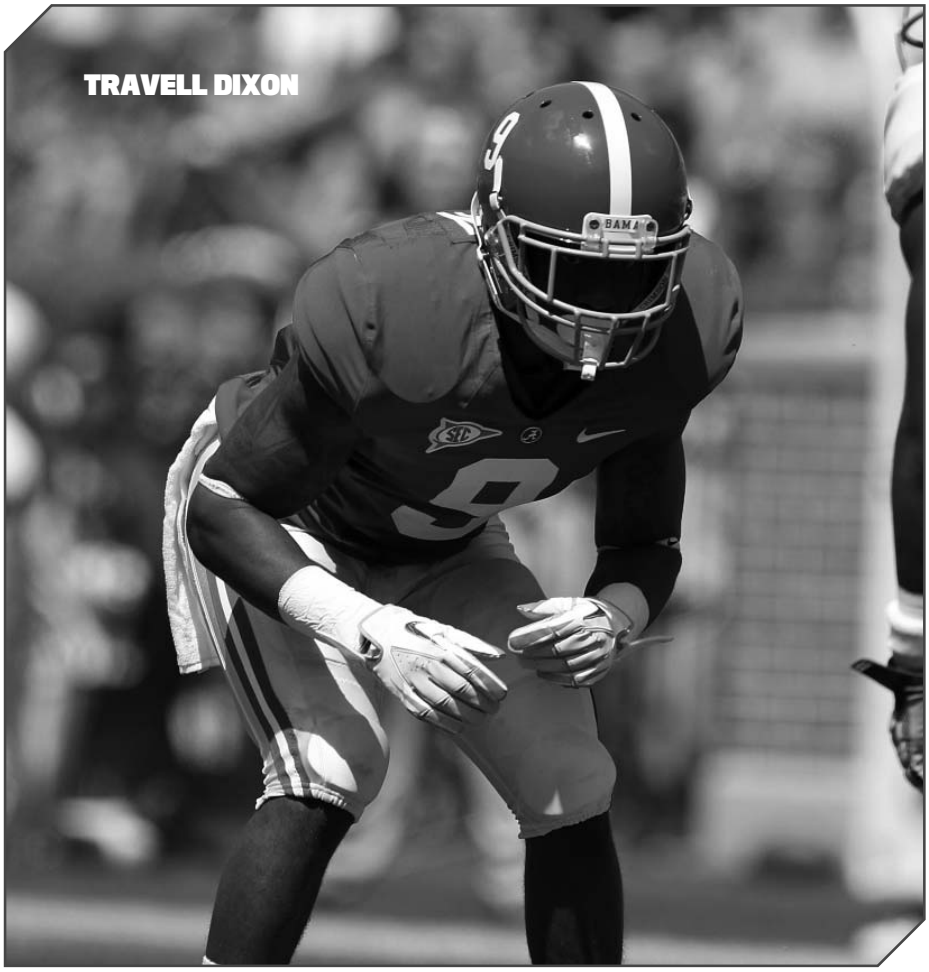

TRAVELL DIXON
DB, 6-1, 191, Miami, Fla./ Eastern Arizona College/Norland

Travell Dixon brings maturity and experience to the Alabama secondary in 2012 … the junior-college signee was a key target for the Crimson Tide, who must replace three starters in the secondary … a consensus four-star prospect by *Rivals.com, Scout.com* and *247sports.com* ... a first-team National Junior College Athletics Association All-American as a sophomore at Eastern Arizona Community College in 2011 … ranks as the nation's No. 3 JUCO prospect in the *Rivals.com* JUCO Top 50 and the No. 9 junior college player by *247sports.com* … *SuperPrep* lists him as the No. 3 player in its JUCO Top 100 … recorded 39 tackles with four interceptions, four pass breakups and one fumble recovery in 2011 … had 26 tackles and three picks as a freshman in 2010 when he earned first-team All-Region and All-WSFL recognition … led all of Dade County in interceptions with seven in 2008 at Norland High School …. also made 30 tackles and forced two fumbles … chose Alabama over Florida State, Miami, Arkansas, Arizona, Arizona State, Texas Tech, Oklahoma and Texas A&M.

KENYAN DRAKE
RB, 6-1, 204, Powder Springs, Ga./Hillgrove

Kenyan Drake is a consensus four-star prospect and one of the top players in Georgia … versatile athlete who earned *Atlanta Journal-Constitution* Super 11 honors … the No. 88 player national in the *247sports.com Top 247* while ranking as the service's No. 4 all-purpose running back and the No. 7 player in the state of Georgia … *Rivals.com* lists Drake as the country's No. 13 running back and 185th in the *Rivals250* … also the No. 13 prospect in Georgia by *Rivals.com* … *ESPNU* ranks him as the No. 15 running back and the No. 105 player in the *ESPNU* Southeast Top 150 … *Scout.com* rates Drake as the No. 17 running back nationally … No. 57 in the *Mobile Press-Register's* Super Southeast 120 … *PrepStar* All-American and All-Southeast Region choice … second-team All-State selection by the Georgia Sports Writers Association in 2010 and 2011 … named to the All-Cobb County team and All-Region 4-AAAAA … rushed for 1,610 yards on 175 carries as a senior with 18 rushing touchdowns while averaging 9.2 yards per carry … also had 315 receiving yards with five scores while returning two kickoffs for touchdowns … Georgia's Gatorade Player of the Year … won the 100-meter championship in AAAAA … coached by David Ironside at Hillgrove High School … chose Alabama over Georgia, Georgia Tech, Tennessee and Purdue.

'12 SIGNEE ACCOLADES

Under Armour All-America Game (9)
Dakota Ball
Chris Black
Landon Collins
Amari Cooper
Brandon Greene
Cyrus Jones
Korren Kirven
Reggie Ragland
Eddie Williams

U.S. Army All-America Bowl (3)
Dillon Lee
Geno Smith
T.J. Yeldon

Magazine Prep All-America Team (2)
Landon Collins
Cyrus Jones

USA Today's 2011 All-USA High School Football Team (3)
Landon Collins
Caleb Gulledge
T.J. Yeldon

SuperPrep Elite 50 (5)
Landon Collins
Cyrus Jones
Reggie Ragland
Eddie Williams
T.J. Yeldon

SuperPrep All-Americans (15)
Ryan Anderson
Chris Black
Landon Collins
Amari Cooper
Denzel Devall
Kenyan Drake
Tyler Hayes
Cyrus Jones
Korren Kirven
Dillon Lee
Reggie Ragland
Geno Smith
Dalvin Tomlinson
Eddie Williams
T.J. Yeldon

ESPNU 150 (13)
Ryan Anderson
Chris Black
Landon Collins
Amari Cooper
Brandon Greene
Tyler Hayes
Cyrus Jones
Korren Kirven
Dillon Lee
Reggie Ragland
Geno Smith
Eddie Williams
T.J. Yeldon

KURT FREITAG
TE, 6-4, 240, Buford, Ga./Buford

Kurt Freitag hails from powerhouse Buford High School in Georgia … the Tide's only tight end in the class of 2012 … a physical player who excels as a blocker on the edge with excellent hands … *ESPNU* has him as a four-star talent and the nation's No. 13 tight end … No. 124 in *ESPNU's* Southeast Top 150 and the No. 25 player in Georgia … *Rivals.com* has Freitag as a three-star prospect and the No. 13 tight end nationally as well as No. 27 in the Peach State … *Scout.com* lists him as the No. 20 tight end … *247sports.com* has him as the No. 22 tight end … *PrepStar* All-Southeast Region selection … a first-team Georgia Sports Writers Association AA All-State selection in 2011 after earning second-team GSWA All-State accolades in 2010 as a junior … was a 2011 Super 6 choice by the *Gwinnett Daily Post* … SuperPrep ranks him as the No. 20 player in Georgia … coached by Jess Simpson at Buford High School, which won four straight Georgia State Championships from 2007-2010 … chose Alabama over Florida, Arkansas, Auburn, Florida State, North Carolina and South Carolina.

BRANDON GREENE
OL, 6-5, 292, Ellenwood, Ga./Cedar Grove

Brandon Greene comes to the Capstone as one of the top offensive line recruits in the nation … a consensus four-star prospect who is among the best players in the state of Georgia … played in the Under Armour All-American Game … *ESPNU* rates Greene as the No. 6 offensive tackle nationally and the No. 30 overall prospect in the *ESPNU 150* … also ranked as the No. 2 talent in Georgia by *ESPNU* and is 15th in the *ESPNU* Southeast 150 … *247sports.com* lists him at No. 141 in the Top247 and the site's No. 17 offensive tackle … No. 33 offensive tackle by *Rivals.com* and the No. 20 tackle by *Scout.com* … the No. 18 player from Georgia by *SuperPrep* … *PrepStar* All-Southeast Region selection … Tom Lemming of *MaxPreps* lists him as one of the top 50 offensive linemen … No. 93 in the *Mobile Press-Register's* Super Southeast 120 … first-team Georgia Sports Writers Association All-State selection in 2010 and 2011 … played for Raymond Bonner at Cedar Grove High School … chose Alabama over Georgia, Auburn, South Carolina and North Carolina.

ADAM GRIFFITH
PK, 5-10, 174, Calhoun, Ga./Calhoun

Adam Griffith is one of the nation's top incoming place-kickers … ranked as the nation's No. 1 place-kicker by *247sports.com* and *Scout.com* … *Rivals.com* rates Griffin as the No. 2 kicker nationally … a consensus three-star recruit who combines a strong leg and accurate kicks … also outstanding on kickoffs, averaging 68 per kick … competed at the 2012 U.S. Semper Fidelis All-American Game for the East squad … nailed a 32-yard field goal in overtime inside Atlanta's Georgia Dome to carry Calhoun to the Georgia AA State Championship over Buford in 2011 … also connected from 46 yards in the state championship game … long kick in 2011 was 52 yards … *247sports.com's* No. 49 player in Georgia … *ESPNU* has him as the No. 7 place-kicker nationally and No. 303 overall in the Southeast … hit on 9-of-14 field goals as a junior in 2010, including two from beyond 50 yards … had 43 of his 56 kickoffs go for touchbacks in 2010 … two-time Georgia Sports Writers Association All-State selection … coached by Hal Lamb at Calhoun High School … chose Alabama over Georgia, LSU and Vanderbilt.

CALEB GULLEDGE
OL, 6-4, 280, Prattville, Ala./Prattville

Caleb Gulledge is a physical player who picked up an Alabama offer prior to his junior season … excelled on the offense line where he helped Prattville High School win the 2011 Alabama 6A State Championship … earned second-team All-America honors from *USA Today* as a defensive lineman … played in the Alabama/Mississippi All-Star game … *247sports.com* has Gulledge as the No. 23 player in Alabama and the No. 62 offensive line prospect … *SuperPrep* lists him as the No. 25 player in Alabama while *Rivals.com* ranks him 30th and *ESPNU* 37th … *Rivals.com* also lists him as the No. 32 offensive guard with *Scout.com* ranking him 66th among offensive tackle prospects … *PrepStar* All-Southeast Region selection … a three-star prospect … honorable mention ASWA 6A All-State selection … coached by Jamey Dubose at Prattville High School where he started for three years and helped the Lions earn 33 wins during that time … chose Alabama over Florida State, Kentucky and Wake Forest.

TYLER HAYES
LB, 6-2, 210, Thomasville, Ala./Thomasville

Tyler Hayes is a versatile athlete who comes to the Capstone as a consensus four-star prospect … starred at both linebacker and running back at Thomasville High School where he led the Tigers to the 2010 Alabama 4A State Championship … *ESPNU* lists him as the 10th-best outside linebacker in the nation and had him at No. 121 in the *ESPNU 150* … also 56th in the southeast by *ESPNU* and No. 8 in Alabama … *247sports.com* has Hayes at No. 126 in their Top247 and the No. 10 outside linebacker nationally … *Scout.com* lists him as the No. 11 outside linebacker while he is No. 151 in the *Rivals250* and the No. 6 talent in Alabama … *SuperPrep* All-American and the publication's No. 34 linebacker as well as the No. 10 player in the state of Alabama … No. 6 in the *Mobile Press-Register's* Elite 18 and No. 44 in the Super Southeast 120 … No. 6 on the *Birmingham News* Super Seniors list … PrepStar All-Southeast Region selection … recorded 97 tackles as a senior at Thomasville with five sacks, two fumble recoveries and one interception on the defensive side of the football while rushing for 716 yards on offense with 11 rushing touchdowns … as a junior in 2010 had 69 stops with 12 tackles for loss, three sacks, three forced fumbles and four fumble recoveries while rushing for 393 yards with 131 yards receiving … two-time first-team Alabama Sports Writers Association All-State selection … coached by Jack Hankins … chose Alabama over Auburn and Southern Miss.

BRANDON HILL
OL, 6-6, 350, Collierville, Tenn./St. George's

Brandon Hill arrives at Alabama with a lot of potential along the offensive line … a massive prospect who has good athleticism and quickness for his size … *MaxPrep* 2011 U.S. Air Force Medium Schools All-American … *Scout.com* rates him as the nation's No. 25 offensive guard prospect … the No. 9 player in Tennessee by *247sports.com* and the site's No. 46 offensive tackle prospect … *SuperPrep* ranks him 11th in the state of Tennessee … earned All-State honors in Tennessee at the Division 2A level … *Rivals.com* has Hill as the No. 57 offensive tackle and the No. 18 player in Tennessee … *ESPNU* lists him as the No. 77 tackle nationally and the No. 19 player in Tennessee … *PrepStar* All-Southeast Region selection … a three-star recruit … helped St. George capture the Class A Division II Tennessee State Championship … coached by Brent Hill … chose Alabama over Georgia, Mississippi State, Mississippi and Kentucky.

CYRUS JONES
ATH, 5-10, 192, Baltimore, Md./Gilman

A true athlete in every sense of the word, Cyrus Jones can do a little bit of everything and should be a productive player for the Crimson Tide wherever he ends up contributing … can play wide receiver or defensive back while excelling at punt and kickoff returns … clocked at 4.45 in the 40-yard dash with a 37.5-inch vertical leap … turned in a great performance at the Under Armour All-America Game … *Parade* All-American … a five-star wide receiver by *Scout.com* and the No. 45 player in the nation … a four-star prospect by *Rivals.com, 247sports.com* and *ESPNU* … the No. 20 player in the *ESPNU 150* and the No. 4 athlete … also ranked No. 4 in the *ESPNU* East Region and the No. 2 player in Maryland … *247sports.com* rates him as the No. 8 athlete and No. 76 in the Top247 … also tabbed by *247sports.com* as the state's No. 3 talent … No. 79 in the *Rivals100* … *Rivals.com* lists him as the No. 6 athlete nationally and the third-best player in Maryland … a *SuperPrep* All-American who is ranked 46th on the publication's Elite 50 list … the No. 3 athlete nationally by *SuperPrep* and the No. 4 player in Maryland … *PrepStar* All-American and All-Atlantic Region choice … 2011 Maryland Gatorade Player of the Year … No. 76 in *MaxPrep's* Tom Lemming's Top 100 nationally and the No. 7 athlete … consensus All-State player as a junior and senior … *Baltimore Sun* All-Metro team in 2010 and 2011 … played running back, slot and cornerback at Gilman High School where he was coached by Biff Poggi … Baltimore Sun 2011 Metro Offensive Player of the Year … accounted for 2,365 all-purpose yards as a senior with 24 touchdowns while recording five interceptions on the defensive side of the ball … chose Alabama over Virginia Tech, Auburn, Ohio State and Maryland.

KORREN KIRVEN
DL, 6-5, 292, Lynchburg, Va./Brookville

A signing day pickup for the Crimson Tide, Korren Kirven is a tough and explosive defensive lineman … an elite defensive line prospect who played in the Under Armour All-America Game … No. 100 in the *ESPNU 150* and the eight-best defensive tackle … *ESPNU* rates him as the No. 2 player in the state of Virginia and the No. 12 player in the *ESPNU* East Region … *247sports.com* has Kirven as the No. 6 player in Virginia and the No. 15 defensive tackle while ranking No. 189 in the Top247 … *Scout.com* also lists him as the 15th-best defensive tackle … *Rivals.com* has him at No. 206 in the *Rivals250*, the No. 16 defensive tackle and No. 7 in Virginia … a *SuperPrep* All-American and the publication's No. 35 defensive line prospect and No. 8 player in Virginia … *PrepStar* All-American and All-Atlantic Region choice … first-team All-State as a senior in 2011 after accounting for 15 sacks … coached by Jeff Woody at Brookville High School … helped the Bees win the Virginia AA Division 3 State Championship… chose Alabama over Virginia Tech and Tennessee.

DARREN LAKE
DL, 6-3, 315, York, Ala./Sumter County

A massive defensive line prospect who fits well into the Crimson Tide's 3-4 alignment at nose guard … No. 184 in *MaxPreps* Tom Lemming's Top 200 and the No. 12 defensive tackle … three-star defensive lineman by *Rivals.com, Scout.com, 247sports.com* and *ESPNU* … *Scout.com* ranks Lake as the nation's No. 24 defensive tackle prospect … *Rivals.com* rates him at No. 20 among players in the state of Alabama … *ESPNU* considers him the No. 54 defensive tackle, 317th among players in the Southeast and No. 28 in Alabama … *247sports.com* ranks Lake as the No. 38 defensive tackle and the No. 17 prospect in Alabama … No. 16 on the *Mobile Press-Register's* 2012 Elite 18 … *SuperPrep* rates him as the No. 19 player in the state … PrepStar All-Southeast Region selection … had 48 tackles with five sacks, two forced fumbles, one pass breakup and one safety … earned first-team Alabama Sports Writers Association 4A All-State honors as a senior … coached by Andre Pickering at Sumter County High School … chose Alabama over Tennessee.

DILLON LEE

DILLON LEE
LB, 6-4, 240, Buford, Ga./Buford

Dillon Lee is a great fit at linebacker in the Crimson Tide's 3-4 scheme … an early enrollee, Lee runs a 4.6 in the 40-yard dash and boasts a vertical of 35.5 inches … a unanimous four-star prospect in the four recruiting services … ranks 59th in the *ESPNU 150* … the sixth-ranked outside linebacker by *ESPNU* and the No. 5 player in Georgia … *ESPNU* also lists Lee as the No. 29 player in the Southeast … No. 105 in the *Rivals250* and the website's No. 3 outside linebacker as well as the No. 9 prospect in the state of Georgia … *Scout.com* rates him as the nation's No. 4 middle linebacker while *247sports.com* lists him at No. 150 in the Top247 … the No. 12 outside linebacker by *247sports.com* and the 13th-ranked player in Georgia … Georgia Sports Writers Association AA All-State selections … No. 41 in the *Mobile Press-Register's* Super Southeast 120 … a *SuperPrep* All-American and the publication's No. 7 linebacker … also listed as the No. 5 player in Georgia by *SuperPrep* … *Atlanta Journal-Constitution* Super 11 … *Gwinnett Daily Post* Super Six … No. 146 in Tom Lemming's *MaxPreps* Top 200 and the No. 7 inside linebacker … *PrepStar* All-American and All-Southeast Region choice … *MaxPreps* Small School All-American led a Buford defense that allowed just 7.3 points per game … had 84 tackles with 17 tackles for loss and nine sacks along with five interceptions and a fumble recovery in 2010

'12 SIGNEE ACCOLADES

PrepStar 150 Dream Team (7)
Landon Collins
Denzel Devall
Reggie Ragland
Geno Smith
Dalvin Tomlinson
Eddie Williams
T.J. Yeldon

Rivals 100 (7)
Ryan Anderson
Chris Black
Landon Collins
Amari Cooper
Cyrus Jones
Reggie Ragland
Geno Smith
Eddie Williams
T.J. Yeldon

Rivals 250 (15)
Ryan Anderson
Chris Black
Landon Collins
Amari Cooper
Denzel Devall
Kenyan Drake
Tyler Hayes
Cyrus Jones
Korren Kirven
Dillon Lee
Reggie Ragland
Geno Smith
Dalvin Tomlinson
Eddie Williams
T.J. Yeldon

247sports.com Top 247 (15)
Ryan Anderson
Chris Black
Landon Collins
Amari Cooper
Denzel Devall
Kenyan Drake
Brandon Greene
Tyler Hayes
Cyrus Jones
Korren Kirven
Dillon Lee
Reggie Ragland
Geno Smith
Eddie Williams
T.J. Yeldon

The Mobile Press-Register's Super Southeast 120 (15)
Ryan Anderson
Chris Black
Landon Collins
Amari Cooper
Denzel Devall
Kenyan Drake
Brandon Greene
Tyler Hayes
Dillon Lee
Reggie Ragland
Geno Smith
Alphonse Taylor
Dalvin Tomlinson
Eddie Williams
T.J. Yeldon

… also played tight end for Buford … brother, Dallas, is an offensive lineman at Georgia … coached by Jess Simpson at Buford High School, which won four straight Georgia State Championships from 2007-2010 … chose Alabama over Florida State, Florida, Auburn and Clemson.

ALEC MORRIS
QB, 6-3, 225, Allen, Texas/Allen

Alec Morris is the only quarterback in the Crimson Tide's 2012 signing class … a strong-armed Texan who should fit well into Alabama's pro-style offense … *247sports.com* ranks Morris as the nation's No. 26 pro-style passer and the No. 85 talent in Texas … *Rivals.com* rates him 30th among pro-style signal callers and 100th in Texas … *Scout.com* lists him as the country's No. 37 quarterback … *ESPNU* ranks him 46th among quarterbacks nationally and the No. 101 prospect in Texas … *ESPNU* also ranks him 132nd in the Midlands Region … *SuperPrep* has him as at No. 120 in Texas … a consensus three-start prospect … *PrepStar* All-Midlands Region selection … averaged 270.7 passing yards per game (3,242 yards) in 2011 with 35 touchdowns and just six interceptions … ran for 329 yards with nine rushing scores as a senior … completed 202-of-329 passes (61.4 percent) as a junior in 2010 threw for 2,534 yards with 22 touchdowns while completing 63.6 percent of his passes (189 of 297) … also rushed for 216 yards and eight scores in 2010 … coached by Tom Westerberg at Allen High School … chose Alabama over Wake Forest, Michigan State and Virginia.

REGGIE RAGLAND
LB, 6-2, 247, Madison, Ala./Bob Jones

One of the most decorated linebacker prospects nationally … a linebacker who can anchor the point of attack … garnered a five-star grade from Scout.com and ranked as the website's No. 1 middle linebacker prospect and No. 9 overall player in the class … has excellent numbers with a 4.6 in the 40-yard dash and a 34.5-inch vertical … also the No. 1 middle linebacker prospect by *Rivals.com* and a four-star athlete … the No. 43 player in the *Rivals100* while ranking as the No. 4 player in Alabama … *247sports.com* has him at No. 39 in its final Top247 rankings while rating him as the No. 2 inside linebacker and the fourth-best player in the state … No. 109 in the *ESPNU 150* and the site's No. 2 middle linebacker … 49th in the *ESPNU* Southeast Top 100 and No. 6 in the state of Alabama … *SuperPrep* All-American and the publication's No. 38 player on the Elite 50 … *SuperPrep's* No. 1 linebacker nationally and No. 3 player in Alabama … No. 33 on the *PrepStar* Dream Team … *PrepStar* All-American and All-Southeast Region choice … *PrepStar's* No. 4 linebacker … a three-time first-team ASWA 6A All-State honoree … No. 4 in the *Mobile Press-Register's* Elite 18 and No. 25 in the Super Southeast 120 … No. 4 on the *Birmingham News'* Super Seniors list … No. 11 outside linebacker by *MaxPrep's* Tom Lemming … as a senior in 2011 made 97 tackles with 22 tackles for loss and six sacks … had 91 tackles as a junior in 2010 with 21 tackles for loss … as a sophomore had 40 receptions as a tight end and six touchdowns … also played basketball on Bob Jones' 2009-10 Alabama State Championship team … coached by Kevin Rose … chose Alabama over Auburn, Florida and Tennessee.

GENO SMITH
DB, 6-0, 182, Atlanta, Ga./St. Pius X

Geno Smith give the Crimson Tide a top-flight cornerback prospect with excellent cover skills … the Atlanta-area star out of St. Pius X is a consensus four-star talent … *ESPNU* has tabbed Smith as the nation's second-best cornerback and the No. 31 player in the 2012 *ESPNU 150* … also the No. 16 prospect in the *ESPNU* Southeast Top 100 and the No. 3 player in the state of Georgia … *247sports.com* rates him as the No. 66 player in the Top247, the No. 6 cornerback and the No. 5 player in the state … ranked 88th in the *Rivals100* and the service's No. 8 corner as well as the No. 4 talent in Georgia … *Scout.com* has him at No. 8 among cornerbacks … *SuperPrep* All-American and the publication's No. 3 player in the state of Georgia … also *SuperPrep's* No. 10 defensive back (corners and safeties) prospect … No. 66 on the *PrepStar* Dream Team … *PrepStar* All-American and All-Southeast Region choice … *PrepStar's* No. 5 defensive back … a two-time first-team GSWA AAA All-State selection … *Atlanta Journal-Constitution Super 11* … *MaxPrep* 2011 U.S. Air Force Medium Schools All-American … No. 23 in Tom Lemming's *MaxPreps* Top 100 and the No. 2 cornerback … No. 18 on the *Mobile Press-Register's* Super Southeast 120 … as a senior in 2011, Smith accounted for 80 tackles, three interceptions and over 800 yards rushing on offense … had eight interceptions as a junior and 14 pass breakups while making 47 tackles, three picks and 10 pass breakups as a sophomore in 2009 … coached by Paul Standard at St. Pius X … chose Alabama over Auburn, Florida, Florida State, Clemson, Georgia, Notre Dame, Southern California, Arkansas, Stanford and Georgia Tech.

ALPHONSE TAYLOR
OL/DL, 6-5, 340, Mobile, Ala./Davidson

Alphonse Taylor will give Alabama a big and physical presence in the middle of the defensive line or on the offensive line … a four-star prospect by *ESPNU* … ranked as the site's No. 15 defensive tackle and the No. 9 player in the State of Alabama … *247sports.com* rates Taylor as the No. 33 offensive tackle with four stars and the state's 13th-best talent … *Scout.com* ranks him as the No. 31 offensive tackle and gives him four stars while *Rivals.com* has him as the No. 26 defensive tackle … No. 100 on the *Mobile Press-Register's* Super Southeast 120 and 10th in the paper's Elite 18 (top 18 prospects in Alabama) … *PrepStar* All-Southeast Region selection … No. 11 on the *Birmingham News'* Super Seniors list … the No. 12 player in the state of Alabama by *SuperPrep* … played in the Alabama Mississippi All-Star Game … honorable mention ASWA 6A All-State as a senior in 2011 ... recorded 30 tackles and four TFL in 2009 … chose Alabama over Florida State, Auburn, Georgia and LSU.

DALVIN TOMLINSON
DL, 6-2, 266, McDonough, Ga./Henry County

Dalvin Tomlinson picked the Crimson Tide on signing day to help solidify an outstanding 2012 class of defensive linemen … a four-star talent with good power … ranked 149th in the *Rivals250* … *Rivals.com* rates him as the No. 11 defensive tackle nationally and the No. 11 player in the state of Georgia … *Scout.com* ranks him as the country's 17th-best defensive tackle … *247sports.com* lists him as the No. 21 player in the Peach State and the No. 22 defensive tackle nationally … *ESPNU* three-star prospect who ranks 42nd among defensive tackles and 56th in Georgia … first-team Georgia Sports Writers Association AAA All-State selection … *SuperPrep* All-American and the publication's No. 13 player in the state of Georgia … also *SuperPrep's* No. 53 defensive line prospect (ends and tackles) … *Atlanta Journal-Constitution* Super 11 … No. 77 on the *PrepStar* Dream Team … *PrepStar* All-American and All-Atlantic Region choice … *PrepStar's* No. 11 defensive tackle … No. 50 in the *Mobile Press-Register's* Super Southeast 120 … had 109 tackles as a senior in 2011 with 8.5 sacks, four pass breakups and one blocked field goal … had 76 tackles with 7.5 sacks, one forced fumble and two fumble recoveries as a junior in 2010 … coached by Mike Rozier … chose Alabama over Georgia Tech

EDDIE WILLIAMS
WR, 6-3, 204, Panama City Beach, Fla./Arnold

Eddie Williams was one of the Crimson Tide's first commitments in the 2012 recruiting class and one of the nation's top pure athletes who will play wide receiver at the Capstone … a consensus five-star recruit by *ESPNU, Rivals.com* and *247sports.com* … No. 11 in the ESPNU 150 and its No. 2 athlete in the 2011 signing class … also the No. 4 player in the southeast and the No. 1 player in Florida by *ESPNU* … *247sports.com* rates him at No. 8 nationally in its Top247 while listing him as the service's No. 2 safety and the top player in the state of Florida … *Rivals.com* has him as the country's top athlete, the No. 4 player in Florida and No. 24 in the *Rivals100* … *Scout.com* lists him as the No. 3 safety prospect … played in the Under Armour All-American Game … No. 34 on *SuperPrep's* Elite 50 list, earning All-America honors as the publication's No. 6 defensive back (corners and safeties) … also ranks as *SuperPrep's* No. 3 talent in Florida … No. 8 on the *Mobile Press-Register's* Super Southeast 120 … No. 3 safety in Tom Lemming's *MaxPrep* rankings and the No. 83 overall prospect … No. 24 on the *PrepStar* Dream Team … *PrepStar* All-American and All-Southeast Region choice … *PrepStar's* No. 3 safety … played quarterback, wide receiver, cornerback and safety in high school at Arnold where he was coached by James Hale … earned first-team All-Bay County as a sophomore, junior and senior … 2011 first-team Florida 2A All-State selection … had 20 receptions for 483 yards and six touchdowns while rushing 59 times for 425 yards and five scores as a junior in 2010 on offense while making 31 tackles with two interceptions on defense … runs track and reached the Florida 2A finals in the 4x100 meter relay … chose Alabama over Florida State, Florida and Auburn.

T.J. YELDON
RB, 6-2, 216, Daphne, Ala./Daphne

T.J. Yeldon is an elite running back prospect who should help the Crimson Tide continue a tradition of excellence at the position … Mr. Football in the state of Alabama by the Alabama Sports Writers Association and a first-team All-State selection by the ASWA … second-team *USA Today* High School All-American … a five-star prospect by *Rivals.com* and *247sports.com* … the country's No. 1 running back by *247sports.com* and the No. 2 player in the state of Alabama … also *247sports.com's* 13th overall player in the Top 247 … the No. 2 running back according to *Rivals.com* and the site's No. 12 in the *Rivals100* and the No. 2 player in the state … *ESPNU* lists him with four stars and ranks him as the No. 4 running back … is No. 55 in the *ESPNU 150* … is 28th in the *ESPNU* Southeast Top 100 and the No. 4 player in Alabama … *Scout.com* rates Yeldon with four stars and the No. 8 running back … *SuperPrep* All-American and the nation's No. 6 running back … ranks 29th in *SuperPrep's* Elite 50 and No. 2 player in the state … No. 55 on the *PrepStar* Dream Team … *PrepStar* All-American and All-Southeast Region choice … *PrepStar's* No. 8 running back … No. 2 in the *Mobile Press-Register's* Elite 18 and No. 5 in the Super Southeast 120 … No. 2 on the *Birmingham News* Super Seniors list … selected to the *Orlando Sentinel's* All-Southern team … rushed for an astounding 2,193 yards on 232 carries and scored 31 touchdowns in 2011, averaging 9.5 yards per carry … also caught 19 passes for 506 yards and a score … totaled 1,112 yards and 18 scores on the ground as a junior in 2010 while also catching a career-best 34 passes for 504 yards and five touchdowns … had 1,121 yards on 201 carries as a sophomore with 34 catches for 361 yards and one TD … rushed for 227 yards and one score while hauling in 131 receiving yards and a touchdown through the air … finished his high school career with 4,653 yards on the ground with 65 rushing touchdowns while accounting for 1,502 receiving yards and eight scores … accumulated 6,155 yards from scrimmage in four years with 73 touchdowns … coached by Glenn Vickery at Daphne High School where they won the 2010 Alabama 6A State Championship … chose Alabama over Auburn, Florida, Arkansas and Clemson.

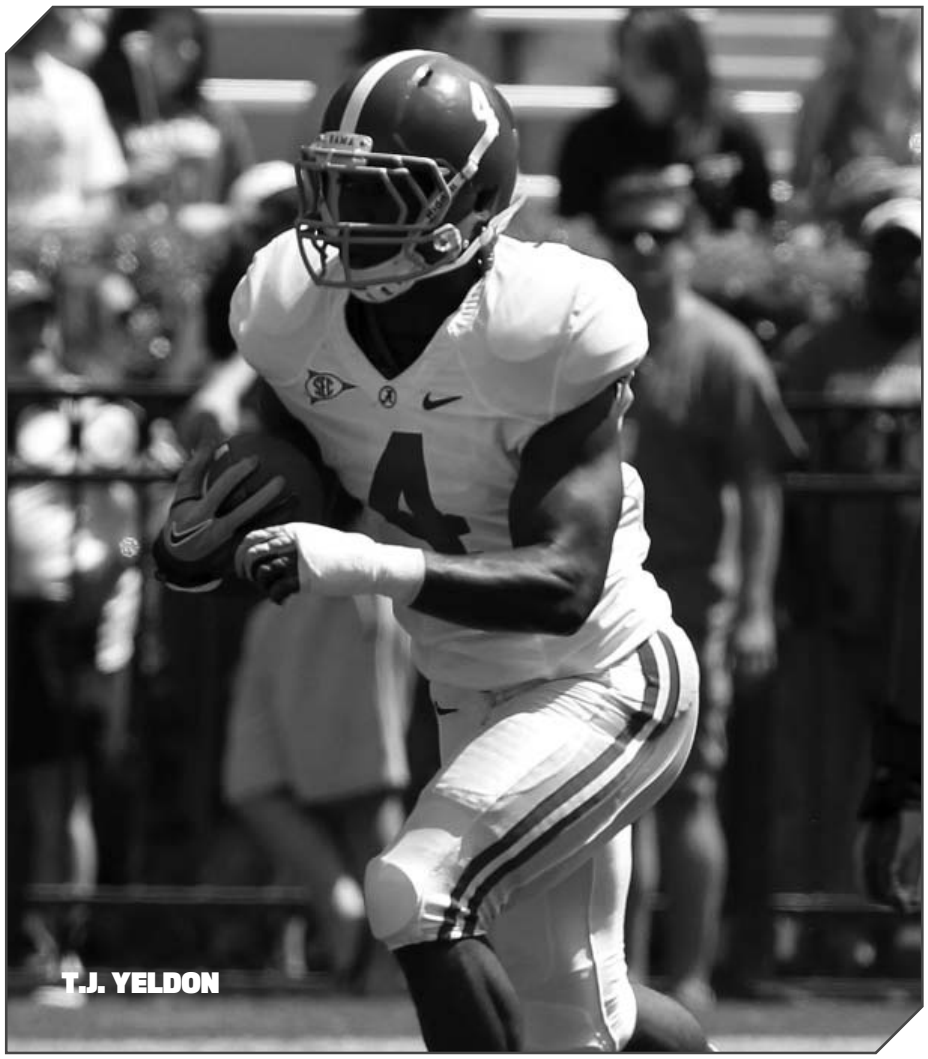
T.J. YELDON

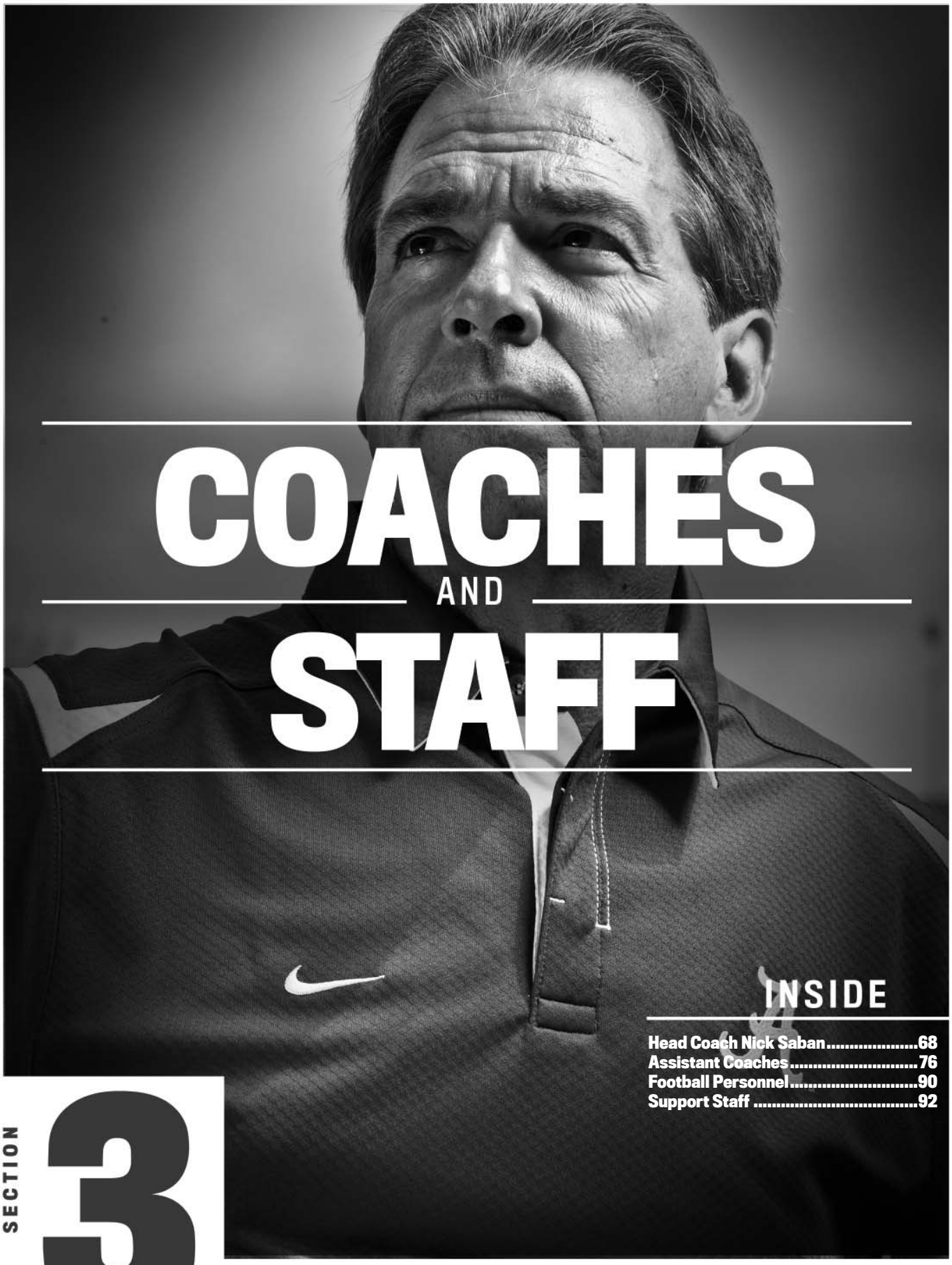

COACHES AND STAFF

SECTION 3

INSIDE

Head Coach Nick Saban 68
Assistant Coaches 76
Football Personnel 90
Support Staff 92

NICK SABAN

A MAN OF VISION WHO HAS A PROVEN RECORD OF CHAMPIONSHIP SUCCESS, UNIVERSITY OF ALABAMA HEAD COACH NICK SABAN HAS BROUGHT TO ALABAMA FOOTBALL A COMMITMENT TO BUILDING THE TOTAL PROGRAM.

Beginning his sixth season in Tuscaloosa, his uncompromising dedication to excellence in every phase of the program has resulted in the school's 13th and 14th national championships and the foundation has been set to yield long-term success for the Crimson Tide. A four-time National Coach of the Year, Saban has achieved resounding success as a head coach and has earned a reputation as an outstanding tactician, leader, organizer and motivator. Those qualities have sparked impressive turnarounds at every stop of his career. Saban's consistent approach and disciplined leadership are the reasons his teams are known for exhibiting grit, determination and resilience, often overcoming adversity to achieve victory.

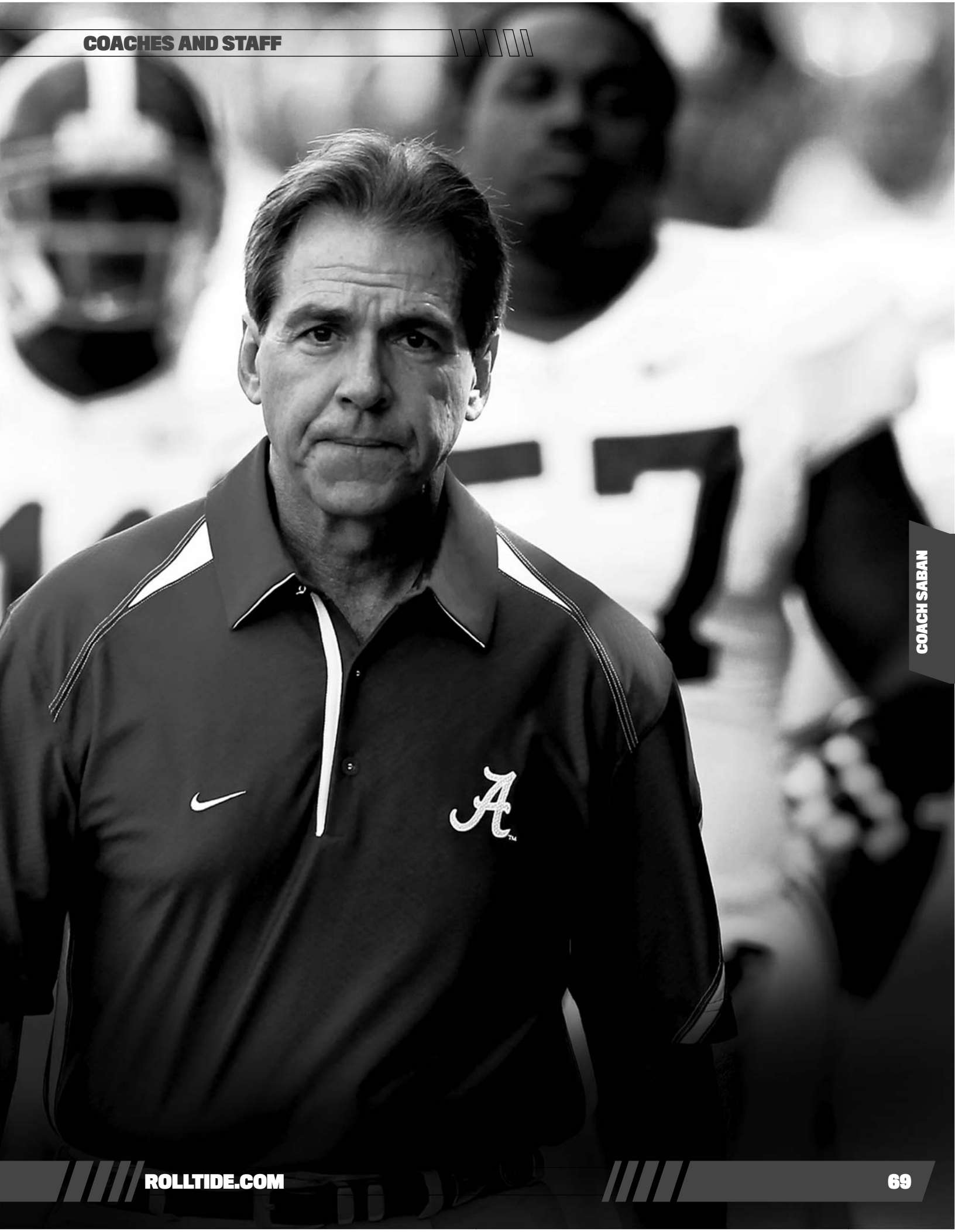

COACH SABAN

Saban has compiled a 141-54-1 (.722) record as a college head coach and has gone 48-6 (.889) in his last four seasons in Tuscaloosa, which includes a 28-4 mark in regular season conference play. In 2011, the Tide reached the 10-win milestone for the fourth consecutive season under Saban, leaving Alabama (32) second behind Oklahoma (33) for the most 10-win seasons in college football.

The 2011 squad produced one of the most dominant defenses in the history of college football and captured Alabama's 14th National Championship with a 21-0 victory over LSU in the BCS National Championship Game. The Tide defense led the nation in all major categories, becoming the second team since national statistics began being kept and the first since 1986 (Oklahoma) to accomplish this feat. Alabama allowed just 8.2 points per game, 183.6 total yards, 72.2 rushing yards, 111.5 passing yards and a 83.7 pass efficiency defense. UA finished with a 12-1 record.

His 2011 senior class accomplished something no other Tide class has done, winning a school-record 48 games over the span of four seasons. That mark also equals the SEC record for wins over a four-year period (Florida, 2006-09). In addition, Alabama extended a streak of consecutive weeks in the AP Top 25 to 64 weeks, the longest since the mid 1990s when UA was ranked in 71 straight polls. Seven members of the 2011 Crimson Tide (including five on defense) were recognized as first-team All-Americans by major media outlets, while Barrett Jones took home Alabama's third Outland Trophy and Heisman Trophy finalist Trent Richardson received UA's first Doak Walker Award. The team was also recognized with the Disney Spirit Award, which was presented to snapper Carson Tinker, for the team's response to the community following the tornado that devastated Tuscaloosa on April 27, 2011. Jones also captured the ARA Sportsmanship Award and the Wuerffel Trophy. Saban's efforts also earned him the Bobby Bowden National Coach of the Year Award, the second such honor in the past three years. The Tide also had extensive success in the classroom with 38 SEC Academic Honor Roll selections, a league record, and produced an Academic All-American in Jones.

Despite a young roster that listed only eight scholarship seniors, the 2010 Alabama team finished with its third consecutive 10-win season following a dominant 49-7 win over Michigan State in the Capital One Bowl. Five players were named first team All-SEC by either the AP or the league coaches, while six more earned second-team All-SEC honors. Most impressively, two players (quarterback Greg McElroy and Barrett Jones) were named first-team ESPN Academic All-Americans, which marked two consecutive years in which Alabama boasted two of the three ESPN Academic All-Americans in the SEC. McElroy, the ESPN Academic All-American of the Year, was an National Football Foundation National-Scholar-Athlete as a finalist for the prestigious Campbell Trophy.

The 2009 season at Alabama turned out to be one of the most memorable in program history as the Tide compiled a perfect 14-0 mark and won the 2009 BCS National Championship by defeating Texas by a score of 37-21 at the Rose Bowl in Pasadena, Calif. Alabama earned a spot in the title game with a resounding 32-13 win over defending national champion Florida in the SEC Championship Game as the Tide moved to No. 1 in both major polls. The SEC Championship was the program's 22nd – by far the most in league history.

On December 12, 2009, more history was made for both Alabama and Saban when running back Mark Ingram became the first Heisman Trophy winner for both. Saban's 2009 squad was prominent when it came to other honors as well as Rolando McClain received the Butkus Award as the nation's top linebacker and six players earned first-team AP All-American status – a college football record.

After the perfect season concluded, Saban was presented with the first Bobby Bowden National Coach of the Year Award. In addition to the on-field success, the 2009 Tide active roster featured a nation's best 13 players who had already graduated. That number increased to 22 players with degrees for the bowl game.

Saban's first UA team finished 7-6 in 2007, but the 2008 season saw a different Alabama squad take the field. Saban's influence had taken hold in Tuscaloosa and, behind a small and united senior class along with a talented group of newcomers, the Tide returned to national prominence. Alabama developed a reputation as the most physical football team in the country and methodically dominated the competition. Saban produced the largest win increase from year one to year two in school history as the Tide went from a seven-win team in 2007 to 12 wins in 2008. Alabama swept through the regular season schedule with a 12-0 record, moving to No. 1 in all of the polls and capturing the SEC Western Division Championship before falling late to Florida in a hard-fought SEC Championship Game. The

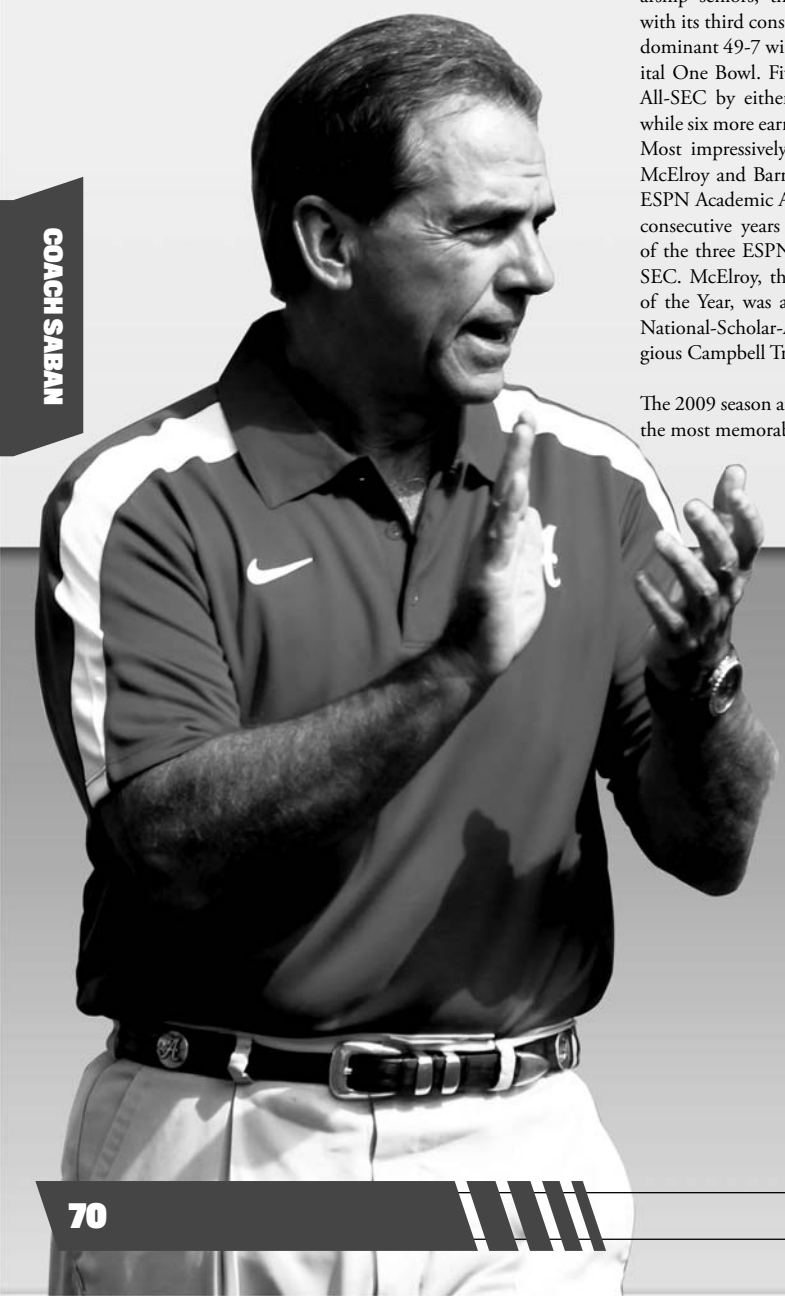

AMONG THE NATION'S BEST

Coach	Team	Record	Pct.
Bob Stoops	Oklahoma	138-34	.802
Gary Patterson	TCU	109-30	.784
Mark Richt	Georgia	106-38	.736
Steve Spurrier	South Carolina	197-75-2	.723
Nick Saban	Alabama	141-54-1	.722

Minimum 10 years at Division 1-A head coach; record at four-year school only; bowl games included

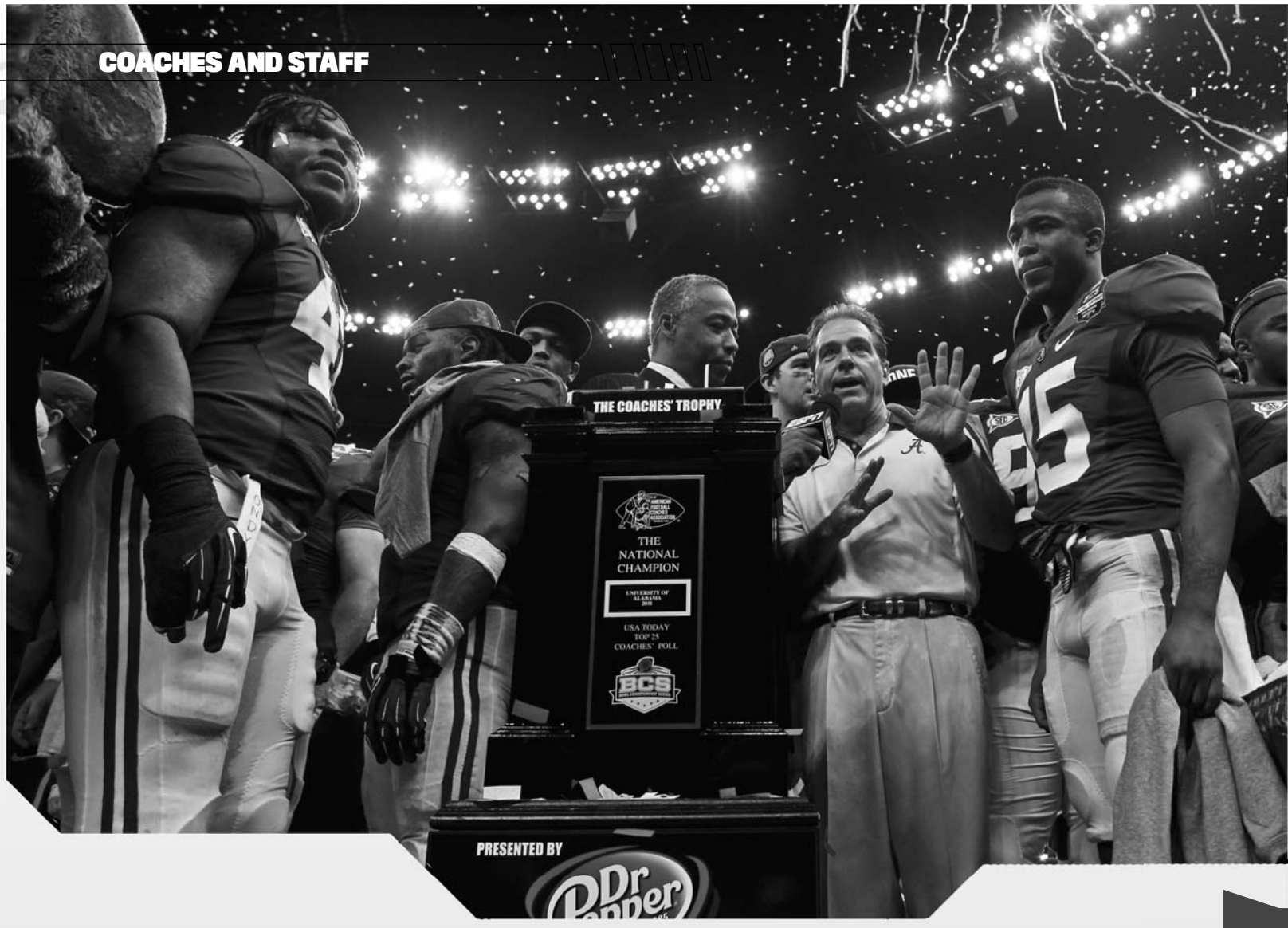

team's efforts earned them a trip to the Allstate Sugar Bowl for the 13th time in school history. Saban was named the 2008 Home Depot Coach of the Year at the ESPN Awards Show in Orlando and won several other national coach of the year honors including the FWAA/ Eddie Robinson, *Associated Press*, *The Sporting News*, Walter Camp Football Foundation, and Liberty Mutual.

Lessons learned from the 2007 season, which was capped with a win over Colorado in the Independence Bowl, no doubt carried into spring and summer preparations for the 2008 run. The win also continued an impressive streak for Saban as he has never had a losing season as a college head coach. Of the six losses in 2007, none was by more than seven points. In addition to an improvement in the win-loss column from the year prior, the 2008 signing class was rated by many analysts as the best in the country.

Off the field, the focus on academics by Saban and his staff made an immediate impact as the 2007 team put together one of the finest fall semesters in school history. The freshman class set a solid foundation for their future at UA as they led the way with an impressive combined GPA of 3.098 in the fall.

Before arriving in Tuscaloosa, Saban's most recent college head coaching stint was a five-season run at LSU which produced a record of 48-16 (.750), one national championship (2003), two Southeastern Conference championships, three SEC West Division championships, and a 3-2 record in bowl games, including two Sugar Bowl victories and a Peach Bowl win. The Tigers constructed a 28-12 (.700) record against SEC opponents under Saban's guidance. He was named the 2003 National Coach of the Year by the *Associated Press* and earned both the Paul W. "Bear" Bryant National Coach of the Year Award and the Eddie Robinson Coach of the Year Award by the Football Writers Association of America. Saban was named SEC Coach of the Year twice (by *The Birmingham News* in 2001 and by the *Associated Press* in 2003).

Saban took over the Alabama program after serving two seasons at the helm of the Miami Dolphins. Saban's teams showed marked improvement over the unit he inherited. Taking over a team that finished 4-12 in 2004, Saban led the 2005 Dolphins to a 9-7 record, the third-biggest turnaround in the NFL that season and the second-highest victory turnaround for a Dolphins team in any non-strike season. Most impressively, the Dolphins finished 2005 on a six-game winning streak, the longest streak in the NFL that season.

Prior to his stint at Miami, Saban's impact on the LSU program transcended the success on the field. His commitment to building the total program, placing education first, instilling discipline and responsibility on and off the field transformed the Tigers into a force on the national stage. LSU produced 84 Academic All- SEC

THE ROAD TO BAMA

- Kent State, 1973-76
- Syracuse, 1977
- West Virginia, 1978-79
- Ohio State, 1980-81
- Navy, 1982
- Michigan State, 1983-87
- Houston Oilers, 1988-89
- Toledo, 1990
- Cleveland Browns, 1991-94
- Michigan State, 1995-99
- LSU, 2000-04
- Miami Dolphins, 2005-06
- Alabama, 2007-Present

honorees in Saban's five seasons, including 25 members of the 2003 national championship squad. LSU's graduation rate for football players improved dramatically under his watch and two players, offensive tackle Rodney Reed (2002 and 2003) and offensive lineman Rudy Niswanger (2004) earned first-team Academic All-America honors. Linebacker Bradie James earned a postgraduate scholarship from the National Football Foundation in 2003.

Saban also spearheaded a $15 million fundraising effort to fund a new academic center for student-athletes at LSU, and he and his players were active in community involvement in the Baton Rouge area, taking part in community service projects, visiting schools to mentor children and taking time to visit local hospitals on a regular basis. More than 50 of Saban's LSU players earned their college degrees, in addition to 28 who were selected in the NFL draft, including seven in both 2004 and 2006.

Named head coach at LSU on November 30, 1999, Saban led an immediate turnaround of a program that had suffered through seven losing seasons during the 1990s. His 48 victories over five seasons were the third-most among Division I-A head coaches during that time. Saban, Paul Dietzel and current LSU head coach Les Miles are the only coaches in the program's history to post multiple 10-win seasons. In addition, Saban, Dietzel and Bernie Moore are the only head coaches in Tiger history to win two SEC championships.

Saban's 2000 Tigers rebounded from two straight losing seasons to post an 8-4 season, capped by a 31-20 win over 15th-ranked Georgia Tech in the Peach Bowl. Home victories over Tennessee, Mississippi State and Alabama highlighted the season, along with a key road win at Mississippi.

The 2001 Tigers improved to 10-3 overall and won the program's first outright SEC title since 1986 with a 31-20 win over second-ranked Tennessee in the SEC Championship game. An impressive second half against the Volunteers was a trademark of Saban's coaching acumen as the Tigers outscored UT, 21-3, in the final half to erase a 17-10 deficit. The Tigers won the game despite the absence of starting quarterback Rohan Davey and running back LaBrandon Toefield.

Sparked by one of the most prolific offenses in the nation, a unit that averaged 451.5 yards per game, the Tigers capped the season with a 47-34 defeat of Big Ten champion Illinois in the Sugar Bowl, LSU's first victory in a New Year's Day bowl game since 1968.

Stifling defense was the trademark of the 2002 Tigers. LSU posted an 8-5 record and a second consecutive New Year's Day bowl appearance. The Tigers, who faced Texas in the Cotton Bowl, held opponents to less than 275 yards per game through the season's first six games and scored a school-record 30 or more points in six straight games that season. The Tigers barely missed winning a second consecutive SEC West Division title as a last-minute comeback by Arkansas in the regular season finale prevented LSU from another appearance in the SEC Championship game. That LSU team overcame the mid-season loss of starting quarterback Matt Mauck, free safety Damien James and Toefield in successive weeks to make a run at an SEC Western Division title.

Saban's philosophy of "out of yourself and into the team" paid huge dividends in 2003. The Tigers produced a 13-1 record, won their second SEC championship and earned the school's second national championship with a squad that was among the nation's most dominant on both sides of the line of scrimmage. The LSU offense scored a school-record 475 points (33.9 points per game) while holding 13 of 14 opponents to less than 20 points. LSU's defense ranked first nationally in points allowed per game (11.0) and total defense (252.0 yards per game). After a 7-1 start, LSU ended the season with six dominating victories by an average margin of 35-10. An impressive 34-13 victory over Georgia in the SEC title game paved LSU's way to an appearance in the Bowl Championship Series (BCS) Championship Game against top-ranked Oklahoma. The Tigers produced a dominant defensive effort against the Sooners in the Sugar Bowl, limiting OU to 154 yards of total offense in a 21-14 victory.

His final LSU team in 2004 overcame the loss of 13 players from the 2003 team who went on to NFL rosters, posting a 9-3 record while producing the SEC's best rushing offense (200.7 yards per game). The Tiger

defense ranked third nationally during the regular season in total defense (249.9 yards per game) and passing defense (145.4 yards per game), allowing only 15.9 points per contest.

Over the last six games, the Tiger defense allowed only 12 points in the second half on the way to a berth in the Capital One Bowl in Orlando against Iowa. LSU's fourth consecutive January bowl berth, a first for the Tiger program.

Saban served as head coach at Michigan State from 1995-99, his second stint at the East Lansing school as he also spent 1983-87 as the Spartans' defensive coordinator/secondary coach. After playing in just one bowl game in the previous four years, Michigan State made four postseason appearances in Saban's five years at the helm. Saban led MSU to a 34-24-1 (.585) record.

In 1999, Saban led his final Spartans team to a No. 7 national ranking as MSU finished in a tie for second place in the Big Ten. The Spartans defeated Notre Dame, Michigan, Ohio State and Penn State in the same year for the first time since 1965 and recorded six wins at home for the first time since the 1912 season. The Spartans' performance that year landed them a spot in the Citrus Bowl. The Spartans led the Big Ten in rushing defense (77.0 yards per game) and total defense (299.0 yards per game) while ranking fifth nationally in rushing defense and 11th in total defense. The Spartans of¬fense averaged 31.0 points per game.

Saban was the first coach in school history to put the Spartans in postseason bowl games in each of his first three seasons as he led the Spartans to the Independence Bowl in 1995, the Sun Bowl in 1996 and the Aloha Bowl in 1997.

Before joining the Spartans, Saban spent four sea¬sons (1991-94) as defensive coordinator with the Cleveland Browns under head coach Bill Belichick. The Browns went from allowing the most points (462) in the NFL prior to Saban's arrival to allowing the fewest points (204) in the league in 1994, the sixth-fewest points sur-

"I THINK EVERYBODY SHOULD TAKE THE ATTITUDE THAT WE'RE WORKING TO BE A CHAMPION, THAT WE WANT TO BE A CHAMPION IN EVERYTHING THAT WE DO. EVERY CHOICE, EVERY DECISION, EVERYTHING THAT WE DO EVERY DAY, WE WANT TO BE A CHAMPION."

— NICK SABAN

COACH SABAN

RECORD AS A COLLEGE HEAD COACH (141-54-1)

YEAR	SCHOOL	RECORD	POSTSEASON BOWL OR FINISH
1990	Toledo	9-2	Finished 1st in the Mid-American Conference
1995	Michigan State	6-5-1	Independence Bowl
1996	Michigan State	6-6	Sun Bowl
1997	Michigan State	7-5	Aloha Bowl
1998	Michigan State	6-6	—
1999	Michigan State	9-2	Invited to Citrus Bowl^
2000	LSU	8-4	Peach Bowl
2001	LSU	10-3	Sugar Bowl
2002	LSU	8-5	Cotton Bowl
2003	LSU	13-1	Sugar Bowl*
2004	LSU	9-3	Capital One Bowl
2007	Alabama	7-6 (2-6 after NCAA ruling)	Independence Bowl
2008	Alabama	12-2	Sugar Bowl
2009	Alabama	14-0	BCS National Championship*
2010	Alabama	10-3	Capital One Bowl
2011	Alabama	12-1	BCS National Championship*

*Won a National Championship
^Saban did not coach in the bowl game

SNAPSHOTS

The Saban family, from left to left: Kristen, Nick, Terry, Nicholas and his wife, Kelse'.

rendered in NFL history at the time. In each of Saban's four years guiding the Browns' defense, they never permitted an average of more than 19.2 points per game. He built a reputation as one of the finest defensive coaches in the league and also was heavily involved in the team's player personnel and scouting process.

Saban's first head coaching position came at the University of Toledo in 1990, as he guided the Rockets to a record of 9-2 that year, finishing as co-champions of the Mid-American Conference. The Rockets ranked among the NCAA leaders in both total defense (12th at 284.8 yards) and scoring defense (16th at 16.2 points), and missed posting an undefeated record by a mere five points.

Saban joined Toledo after serving as secondary coach with the Houston Oilers for two seasons under Jerry Glanville (1988-89), his first NFL coaching position. He quickly made an impact on the Oilers' defense, as the team's secondary tied for fourth in the AFC in 1988 with 21 interceptions and tied for second in the conference in 1989 with 22.

In his first stint at Michigan State, Saban served as secondary coach and defensive coordinator under George Perles from 1983 through 1987. Saban played an integral part in helping the Spartans to three postseason bowl appearances, including a Big Ten championship in 1987 and a 20-17 victory over Southern California in the 1988 Rose Bowl. Michigan State led the nation in rushing defense in 1987, allowing only 61.2 yards per game, and ranked second in scoring defense, permitting just 12.4 points.

A native of Fairmont, W.Va., Saban is a 1973 graduate of Kent State University where he earned a bachelor's degree in business. He earned a master's degree in sports administration from Kent State in 1975. Born October 31, 1951, Saban and his wife, the former Terry Constable, have two children, Nicholas and Kristen.

Saban co-authored *Tiger Turnaround* in 2001, a book documenting his first two years as head coach at LSU, and co-authored *How Good Do You Want to Be?* in 2005, a book that offers real-life principles for success at work and at home.
In addition to work as fundraisers for LSU's Student-Athlete Academic Center, the Sabans supported several charitable and civic projects in Louisiana. The largest of those efforts was with the Children's Miracle Network, for which Terry and Nick raised more than $100,000 per year for children.

At Michigan State, the Sabans started the Nick's Kids Fund, which they have continued in Tuscaloosa, a vibrant example of their continuing concern for disadvantaged children. Since Nick and Terry arrived in Tuscaloosa, more than $2.5 million has been distributed to over 150 charities through the Nick's Kids Fund. The Sabans also built 14 homes with Project Team Up and Habitat for Humanity following the April 26, 2011, tornado that stuck Tuscaloosa. In winning the 2008 Liberty Mutual Coach of the Year Award, Saban was awarded a $50,000 gift at the A-Day Game, which he designated for Nick's Kids, as well as an additional $20,000 gift for the University of Alabama scholarship fund. In June of 2008, the Sabans announced a $1 million gift to benefit Alabama's first-generation scholarship program. The gift has a special meaning to the Sabans as both Nick and Terry were both first-generation graduates.

The Sabans have also played a big role in tornado relief efforts in Tuscaloosa and the surrounding areas. Immediately following the devastating storm, Nick and Terry visited shelters as well as paid for and served meals to those in need. Through Nick's Kids, the Sabans have joined with Project Team Up in helping to rebuild homes lost in the tornado.

Coach Nick Saban during the Crimson Tide's 2011 National Championship celebration.

Coach Nick Saban and 2009 Heisman Trophy winner Mark Ingram.

Coach Nick Saban (above) after helping build 14 homes with Habitat for Humanity and Project Team Up. Terry Saban (upper right) helping to give out bikes at a Nick's Kids event. Saban (below) with members of the 2011 Kent State football team and some of his Alabama players as they work together to build a house in Tuscaloosa in the summer of 2011 .

"When we travel throughout the state we recognize names and faces who share the same goal - to make the University of Alabama the very best it can be in every regard - on the field, in the classroom and in the eyes of the nation one day at a time. Thank you to all of the supporters and the University of Alabama community. Roll Tide!"

– TERRY SABAN

Terry Saban plays a vital role in many community outreach programs. She personally collected money on the Quad before 2007's A-Day game for the Enterprise tornado relief fund. Prior to the 2008 A-Day game, Terry helped collect money for the university's libraries. In June of 2008, Nick and Terry pledged $1 million to the university's scholarship fund and earmarked it for first-generation college students. Terry also plays an important role in the planning of many of the events for causes including the Nick's Kids Fund. Her eagerness to give back and her tireless devotion to help others is what makes Terry Saban one of the most admired members of the Crimson Tide family.

Most recently, Terry has been involved with Project Team Up in assisting with the rebuilding process from the tornado.

OFFENSE

BURTON **BURNS**

MIKE **GROH**

DOUG **NUSSMEIER**

JEFF **STOUTLAND**

BOBBY **WILLIAMS**

COACH

DEFENSE

SCOTT **COCHRAN**

JEREMY **PRUITT**

CHRIS **RUMPH**

KIRBY **SMART**

LANCE **THOMPSON**

BURTON BURNS

ASSOCIATE HEAD COACH RUNNING BACKS

THE ROAD TO BAMA

- SOUTHERN 1981-1985
- TULANE 1994-1998
- CLEMSON 1999-2006
- ALABAMA 2007-PRESENT

Burton Burns beginning his sixth season with the Alabama Crimson Tide football program as associate head coach and running backs coach. The New Orleans native is regarded as one of the best coaches in college football and was named the Football Scoop Running Backs Coach of the Year following the 2008 season.

Few in college football can say they have coached a Heisman Trophy finalist; however Burns can claim a pair in the past three seasons, including the 2009 recipient Mark Ingram and 2011 finalist Trent Richardson.

Under Burns, the 2011 Crimson Tide rushing offense ranked 16th in the nation, and first in the Southeastern Conference, collecting 214.5 yards per game. In addition to being a Heisman finalist, Richardson won the Doak Walker Award as the nation's top running back and was named the SEC Offensive Player of the Year, ranking fifth in the nation and first in the league with 129.2 yards on the ground per outing. He collected 201rushing touchdowns this season, setting the school record, and tying him for second in SEC history. He equaled the school and SEC record with 24 total touchdowns. Joining Richardson in the Alabama backfield was Eddie Lacy, who finished the season ninth in the SEC with 56.2 rushing yards per game and seven total touchdowns.

In 2010, Alabama's ground game accumulated 2,378 yards rushing to rank 29th in the country. Playing in just 11 games each, Ingram led the way with 875 yards and 13 scores followed by Richardson's 700 yards with six touchdowns. With two scores against Michigan State in the Capital One Bowl, Ingram set the Alabama career rushing touchdown record at 42. He finished his career fourth on the career rushing yardage list with 3,261 yards in three seasons. Both Ingram and Richardson were explosive in the passing game as well. Richardson was fourth on the team with 266 yards on 23 catches (4 TDs), while Ingram has added 21 catches for 282 yards and a touchdown.

Under Burns' guidance in 2009, Ingram was awarded Alabama's first Heisman Trophy and earned unanimous All-America honors. Ingram set the school's single-season rushing record with 1,658 yards and 17 touchdowns while adding 32 receptions for 334 yards and three more scores. Richardson, a true freshman, was the team's second-leading rusher (642 yards, 6 TD) and was named a Freshman All-SEC selection. The Tide also got some valuable production in 2009, especially on third downs, from senior Roy Upchurch. Upchurch earned an invite to the prestigious Senior Bowl at the conclusion of the season. In the BCS National Championship Game against Texas, Ingram and Richardson both rushed for 100-plus yards to help lead Alabama to the school's 13th title.

Burns also developed one of the nation's strongest running games in 2008 as Alabama finished third in the SEC and 30th nationally with an average of 184.6 rushing yards per game. Glen Coffee, a first-team All-SEC selection and third round draft pick of the San Francisco 49ers, led the way with 1,383 yards on the ground. That single-season total then tied for second in school history and was third in the conference. In addition, Ingram was eighth in the SEC in rushing (728 yards), captured Freshman All-SEC honors and set a Tide rookie record with 12 rushing touchdowns.

In his first year at Alabama, Burns helped first-year tailback Terry Grant set school records for rushing yards (891) and touchdowns (8) by a freshman in a season. Grant was a three-time SEC Freshman of the Week honoree, and was named to the SEC All-Freshman team as well as *The Sporting News* Freshman All-American team (honorable mention).

An assistant coach at Clemson University for eight seasons before coming to Alabama, Burns was a major factor in producing six of the top 10 offenses in Clemson history as running backs coach for the Tigers. Burns tutored star runners such as 2005 ACC Rookie of the Year James Davis, 2006 freshman record-setter C.J. Spiller, Reggie Merriweather, Travis Zachery and Duane Coleman at Clemson and former New York Jet Jerald Sowell at Tulane. In 2006, Davis led the Tigers with 1,187 rushing yards on 203 carries and scored 17 touchdowns, while Spiller had 938 rushing yards and 10 touchdowns. The Tigers averaged 5.7 yards per carry during the '06 regular season.

Burns spent eight seasons with head coach Tommy Bowden at Clemson after a four-year stint at Tulane that concluded with a 12-0 season in 1998.

Over 14 seasons as a college assistant coach, Burns has regularly produced versatile running backs that have been effective in every phase of the game. His players have proven to be equally effective as pass catchers, as well as in the running game.

Burns, 58, spent nine seasons as assistant head coach and offensive coordinator at Saint Augustine High School in New Orleans, La., before joining Bowden's staff at Tulane. Burns helped lead Saint Augustine to district titles in 1987, 1992 and 1993, his second stint at the school. Burns' first experience as a coach also was at Saint Augustine, where he served as an assistant from 1977-79 and helped the school win three more district championships on the way to consecutive state titles in 1978-79. Burns also coached at New Orleans' Booker T. Washington High School in 1980 before a five-year stint as an assistant coach at Southern University in Baton Rouge from 1981-85.

As a player, Burns played fullback (1971-75) at the University of Nebraska under head coach Tom Osborne. A member of three Cornhusker teams that won at least nine games, Burns participated in the Orange Bowl, Cotton Bowl and Sugar Bowl as a player. He earned a bachelor's degree in education from Nebraska in 1976. Burns is married to the former Connie Winder. The couple has three daughters, Amber, Christy and Erin, and a son, Damon.

THE BURNS FAMILY
Erin and Christy (left), Damon and Amber (right) with Burton and his wife Connie (middle)

WIDE RECEIVERS
RECRUITING COORDINATOR

MIKE GROH

Mike Groh returned to the Alabama staff in February of 2011 serving as wide receivers coach and recruiting coordinator. Groh, a former quarterback at the University of Virginia, joined the Crimson Tide coaching staff after serving as the quarterbacks coach at Louisville last season. He spent eight years at Virginia (2001-08) with three of those seasons coaching the wide receivers.

In his first season back at Alabama, Groh had seven wide receivers average 10-plus yards per reception, led by Marquis Maze. Maze, who recorded 56 catches on the season for 627 yards, earned second-team All-Southeastern Conference recognition by the league coaches.

Groh's only year at Louisville saw him develop two players at the quarterback position with the duo combining for 2,423 yards and 21 touchdowns. The Cardinal improved to 7-6 with the help of Groh in 2010 after posting a 4-8 record in 2009 prior to his arrival.

Groh spent the 2009 season at Alabama as an offensive graduate assistant as the Tide recorded a 14-0 record en route to the National Championship. Last year as the quarterbacks coach at Louisville, Groh was instrumental in the development of seniors Adam Froman and Justin Burke. Due to injuries, both players shared the starting role and showed great improvement from the previous season. After throwing just nine touchdown passes in 2009, the quarterbacks combined to throw 22 in 2010 with just eight interceptions.

Before his stints at Alabama and Louisville, Groh spent eight seasons as an assistant coach at Virginia including the final three years as the offensive coordinator for the Cavaliers. Considered one of the greatest quarterbacks in Virginia history, Groh was hired on the Virginia staff in 2001 as the wide receivers coach before he took on the task of coaching the Cavalier quarterbacks in 2003 along with the receivers. He added the title of recruiting coordinator in 2005.

In his first year working with the quarterbacks at Virginia, Groh coached Matt Schaub, who set a school record with a 69.7 percent completion percentage, throwing for 2,952 yards and 18 touchdowns. Schaub is currently the starter for the Houston Texans and was named to the Pro Bowl in 2009 after leading the league in passing yards. Marques Hagans transitioned from wide receiver to quarterback for the 2004 and 2005 seasons and which culminated with a 358-yard passing performance in the 2005 Music City Bowl to earn game MVP honors. Hagans finished his career with 4,877 passing yards, the fifth-highest total by a Cavalier.

As the wide receivers coach in 2001 and 2002 seasons, Groh helped Billy McMullen become one of the top receivers in the nation. As a senior in 2002, McMullen became the second all-time leading receiver in ACC history with 210 career receptions. Groh also recruited tailback Wali Lundy, who became the all-time touchdown leader in ACC history.

As the starting quarterback at Virginia in 1994-95, Groh became the only quarterback in school history to lead the Cavaliers to nine wins and a bowl victory in consecutive seasons. Groh led the ACC and ranked 13th in the nation in passing in 1994 as the Cavaliers finished 9-3 and defeated TCU 20-10 in the Independence Bowl as he earned MVP honors in that game.

As a tri-captain in 1995, he helped lead Virginia to a 9-4 record, including a 34-27 victory over Georgia in the Peach Bowl, and a share of the ACC championship. He earned second-team All-ACC honors in 1995 and received Virginia's Joe Palumbo Award for self-sacrifice.

He played his final season at Virginia as a graduate student after receiving his undergraduate degree in rhetoric and communication studies from Virginia in 1995. He attended the Baltimore Ravens' training camp as a free agent in 1996 and later played in the World League for the Rhein Fire in 1997. Groh spent the 2000 season as an offensive assistant/quality control coach for the New York Jets.

Groh is married to the former Elena Montero.

THE ROAD TO BAMA

- New York Jets 2000
- Virginia 2001-2008
- Alabama 2009
- Louisville 2010
- ALABAMA 2011

THE GROH FAMILY
Mike and his wife, Elena

DOUG NUSSMEIER

OFFENSIVE COORDINATOR
QUARTERBACKS

THE ROAD TO BAMA

- BRITISH COLUMBIA LIONS 2001
- OTTAWA 2002
- MICHIGAN STATE 2003-2005
- ST. LOUIS RAMS 2006-2007
- FRENSO STATE 2008
- WASHINGTON 2009-2011
- ALABAMA 2012-PRESENT

After three seasons at the University of Washington, Doug Nussmeier was hired in February as Alabama's new offensive coordinator and quarterbacks coach. Nussmeier held the same titles at Washington and takes over for Jim McElwain, who was recently named the head coach at Colorado State. Despite replacing a first round pick at quarterback, Nussmeier's offense at UW had a very successful campaign in 2011 and the unit improved statistically in each of his three seasons.

Last year, Washington's offense scored 57 touchdowns and 431 points, the second-highest totals in school history (behind only the 1991 National Championship team). The 2011 season marks for passing yards (3,322) and total offense (5,328) were also second in UW record books. Nussmeier helped guide sophomore quarterback Keith Price to one of the top individual seasons at Washington as the first-year starter broke records for passing touchdowns (33), completion percentage (.669) and passing efficiency (161.9). That efficiency rating was seventh nationally and second in the Pac 12 behind only Andrew Luck of Stanford. The Huskies scored 30 or more points in nine of 13 games and also featured an outstanding ground game led by Chris Polk, who ranked 16th nationally with an average of 114.5 rushing yards per game.

In 2010, Nussmeier oversaw a balanced attack that finished the season with 2,238 rushing yards and 2,475 passing yards. The offense was led by Polk at tailback, whose 1,415 rushing yards were second-most in UW single-season history. Additionally, Nussmeier mentored quarterback Jake Locker, who finished his career ranked No. 1 or No. 2 in nearly every major quarterbacking category. Locker was the No. 8 overall pick in last year's NFL Draft, selected by Tennessee Titans.

In his first season at Washington, Nussmeier's offense made tremendous strides over the previous year. The Huskies scored 26.1 points per game, nearly doubling their average from the previous year while total offense was up more than 110 yards per game over the 2008 average. Nussmeier also spent his first season coaching Locker, who had one of the most productive seasons in Husky history. Locker passed for 2,800 yards, the third-highest total in school history, while his offense also boasted a 1,000-yard rusher in Polk. Nussmeier came to the UW after one season as the offensive coordinator at Fresno State.

He joined the Fresno State staff after spending two seasons as the quarterbacks coach for the St. Louis Rams on the staff of head coach Scott Linehan. He coached Marc Bulger, who was named to his second Pro Bowl in 2006, finishing with 4,301 passing yards, 24 touchdowns and only eight interceptions.

Before his time with the Rams, Nussmeier was the QB coach at Michigan State for three seasons. In 2005, MSU quarterback Drew Stanton passed for a school-record 3,415 yards, breaking a record set by another Nussmeier pupil, Jeff Smoker, who threw for 3,395 yards in 2003. Smoker also set MSU records for completions (302), attempts (488) and passing touchdowns (21).

Nussmeier, who played in both the NFL and the Canadian Football League, began his coaching career in the CFL. In 2001, he was the quarterbacks coach for the British Columbia Lions and then, in 2002, served as the offensive coordinator and QBs coach for the Ottawa Renegades.

During his outstanding collegiate career at Idaho, Nussmeier passed for 10,824 yards and averaged 309.1 yards per game in total offense for his career. Along with Steve McNair, Daunte Culpepper and Colin Kaepernick, he is one of only four QBs in NCAA history to total 10,000 yards passing and 1,000 yards rushing during his career. He set Idaho school records for TD passes (91), passing efficiency (154.4), completion percentage (.609) and total offense (12,054 yards). In 1993, he won the Walter Payton Award, Division I-AA's version of the Heisman Trophy. That year, he led Idaho to an 11-3 record and set a school record with 33 TD passes. He was also the Big Sky Offensive Player of the Year in 1992, when the Vandals went 9-3 and won the conference crown. Nussmeier was inducted into the University of Idaho Athletic Hall of Fame in 2008.

In 1994, Nussmeier was drafted in the fourth round by the New Orleans Saints. He played four years (1994-97) with the Saints and one with the Indianapolis Colts (1998). In 2000, he helped the BC Lions to the Grey Cup Championship.

The Oswego, Ore., native attended Lakeridge High School and earned his bachelor's degree in business and marketing from Idaho in 1994. He and his wife, Christi, have two sons, Garrett and Colton, and a daughter, Ashlynn.

Prominent Quarterbacks Coached

College

Jake Locker, Washington	1st Round (8th), Tennessee Titans, 2011
Tom Brandstater, Fresno St.	6th Round, Denver Broncos, 2009
Brian Hoyer, Michigan St.	FA Signee, New England Patriots, 2009
Drew Stanton, Michigan St.	2nd Round, Detroit Lions, 2007
Jeff Smoker, Michigan St.	6th Round, St. Louis Rams, 2004

NFL

Marc Bulger, St. Louis Rams
Two-time Pro Bowl Selection
Career-best 4,301 yards and 24 TD in '06 under Nussmeier

Ryan Fitzpatrick, St. Louis Rams	Current starter with the Buffalo Bills
Gus Frerotte, St. Louis Rams	Pro Bowl Selection

THE NUSSMEIER FAMILY
Doug and his wife, Christi, with their children Ashlynn, Colton and Garrett

SECONDARY

JEREMY PRUITT

Jeremy Pruitt begins his third season on Alabama's coaching staff after being hired in January of 2010. Pruitt, a former defensive back with the Crimson Tide, coaches the secondary.

The 2011 Alabama secondary was one of the best in the nation, boasting a pair of AFCA first-team All-Americans in Mark Barron, who was also a finalist for the Thorpe Award, and DeQuan Menzie. Dre Kirkpatrick made it three first-team All-Americans in the secondary when he and Barron received that honor from the FWAA. Dee Milliner also made significant contributions at corner and led the team with three interceptions on the season. Robert Lester, who started alongside Barron at safety, collected 39 total tackles, a pair of interceptions, five passes defended, one forced fumble and a blocked kick this season after leading the team in picks a year ago.

The defensive backfield had a lot of new faces on the field in 2010 with the loss of starters Javier Arenas (CB), Kareem Jackson (CB) and Justin Woodall (S) following the 2009 National Championship. Under the tutelage of Pruitt, the young group came together quickly and helped Alabama lead the SEC in total defense, scoring defense and pass efficiency defense.

The 2010 secondary was anchored by Barron, who was named a first-team FWAA All-American. He led the Tide with 75 tackles in 12 games in 2010, missing the Capital One Bowl with a shoulder injury. Lester also had a significant impact at safety earning second-team Walter Camp All-American honors and ranking second nationally with eight interceptions last year. At corner, Kirkpatrick was a second-team All-SEC pick, while Milliner was a Freshman All-American and Freshman All-SEC selection.

Pruitt joined the Alabama staff as Director of Player Development in 2007 after a successful stint as an assistant coach at Hoover (Ala.) High School. At Hoover, he served for three seasons as defensive backs coach with the final two as the defensive coordinator. He tutored a defense that helped the Bucs reach the Class 6A State Championship in 2004, 2005 and 2006, winning titles in 2004 and 2005. Pruitt served as an assistant coach under his father, Dale Pruitt, at Fort Payne High School from 2001-03.

Pruitt began his coaching career as a student assistant coach at Alabama during the 1997 season, where he worked under defensive backs coach Curley Hallman. After one year on the UA staff, Pruitt joined his father's staff at Plainview High School as defensive backs coach and defensive coordinator in 1998 and 2000. He spent one season as defensive backs coach at the University of West Alabama, where he earned his bachelor's degree in 1999.
During his collegiate career, Pruitt played at both Middle Tennessee and Alabama. He began his career at Middle Tennessee under legendary coach Boots Donnelly, where he was a two-year starter at safety and cornerback for the Blue Raiders.

After his sophomore season, Pruitt transferred to Alabama where he played two seasons under Gene Stallings. As a junior, Pruitt played in nine games and recorded seven tackles. As a senior, Pruitt played in seven games as a backup defensive back and was a member of Alabama's 1996 SEC Western Division Championship team that beat Michigan 17-13 in the Outback Bowl in Tampa.

A two-time All-State defensive back, Pruitt helped Plainview High School to a 48-8 record during his four-year career. He earned All-State honors in both 1991 and 1992.

THE ROAD TO BAMA

- ALABAMA 1997
- WEST ALABAMA 1999
- ALABAMA 2007-PRESENT

THE PRUITT FAMILY
Jeremy and his son, Jayse

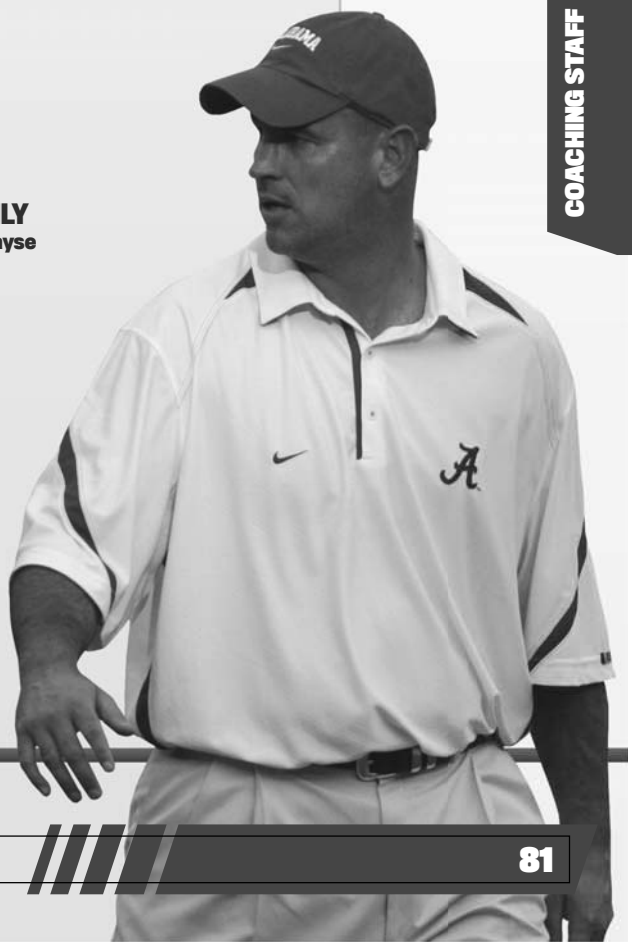

CHRIS RUMPH

DEFENSIVE LINE

Chris Rumph begins his second season on the defenisve coaching staff for the Alabama Crimson Tide. Rumph, a four-year letterman during his playing days at South Carolina, joined Alabama's staff after five years as the defensive ends coach at Clemson.

Rumph's defensive line was stellar in 2011 helping the Crimson Tide rank No. 1 nationally in rushing defense, allowing just 72.2 yards per game.

Josh Chapman anchored the line from his nose guard position, earning second-team All-SEC honors on the year after playing the second half of the season with a torn ACL. In 2011, Chapman collected 23 total tackles, including 3.5 for loss, one sack and a pair of pass breakups. Alabama led the nation in all five major defensive categories as the Tide captured the National Championship. He was then drafted in the fifth round of the 2012 NFL Draft by the Indianapolis Colts.

In Rumph's tenure at Clemson, the Tigers ranked among the top 25 nationally in scoring defense and total defense in each of those five seasons. The 2010 defense was 19th in total defense (320.3 ypg) and 13th in scoring defense (18.8 ppg). Clemson appeared in bowl games to conclude each of those five seasons and won the ACC Atlantic Division Title in 2009. Rumph coached 2010 All-American Da'Quan Bowers, who led the nation in sacks (15.5) and was tied for first in the NCAA in tackles for loss (26.0). He also coached defensive end Phillip Merling, who was the No. 32 overall pick by the Miami Dolphins in the 2008 NFL Draft.

Prior to his stint at Clemson, Rumph was the outside linebackers coach at Memphis for three years (2003-05). Memphis appeared in bowl games in each of his three seasons and won a total of 24 games during that time. Memphis beat SEC rival Mississippi in 2003 and 2004 and the Tigers were ninth in the nation in total defense in 2003. In 2005, the Memphis defense finished 23rd in the nation in turnover margin and led the conference in rush defense (125.6 ypg), which was good for 27th in the NCAA.

Rumph was the defensive backs coach at South Carolina State in 2002 following a five-year stint as head coach at Calhoun County (SC) High School. He also served as offensive coordinator and quarterbacks/running backs coach there.

Rumph was born December 21, 1971, in Orangeburg, South Carolina and played high school football at Calhoun County High School in St. Matthews, S.C. Rumph signed with South Carolina and played linebacker from 1991-94, earning his B.S. degree in 1994. He helped the Gamecocks record their first bowl victory in the 1995 Carquest Bowl. He and his wife, Kila, are the proud parents of two sons, Christopher and Elijah.

THE ROAD TO BAMA

- CALHOUN COUNTY HS 1997-2001
- SOUTH CAROLINA STATE 2002
- MEMPHIS 2003-2005
- CLEMSON 2006-2010
- ALABAMA 2007-PRESENT

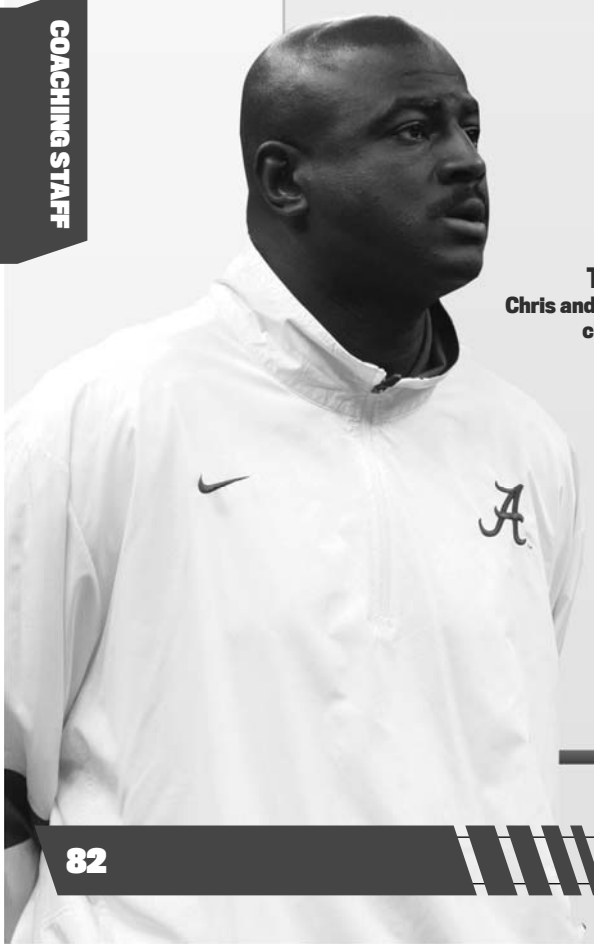

THE RUMPH FAMILY
Chris and his wife, Kila, with their children, Christopher and Elijah

DEFENSIVE COORDINATOR
LINEBACKERS

KIRBY SMART

Kirby Smart, the 2009 Broyles Award winner, begins his sixth season with the Alabama football staff and fifth as defensive coordinator. A former standout defensive back and scholar-athlete at Georgia, Smart brings an impressive blend of college and pro coaching experience to the Crimson Tide.

Under Smart's tutelage, the 2011 defense led the nation in all five major categories including total defense (183.6 ypg), scoring defense (8.2 ppg), rushing defense (72.2 ypg), passing defense (111.5 ypg) and pass efficiency defense (83.69 rating). Linebacker Dont'a Hightower, a finalist for the Lombardi Award, the Lott Trophy, the Butkus Award and the Bednarik Award, led the team in total tackles with 85. The first-team All-SEC selection has also recorded 11 tackles for loss, four sacks, eight quarterback hurries, one interception and a blocked kick. Hightower also became the latest in a line of first-round linebackers produced at Alabama, going to the New England Patriots with the 25th pick of the first round in 2012.

Smart's rebuilding job in 2010 was impressive as the Tide remained one of the nation's elite defensive units while replacing nearly the entire defense (nine starters). Alabama led the SEC and ranked third nationally in scoring defense (13.5 ppg) and fifth nationally in total defense (286.4 ypg). UA also ranked first in the SEC (sixth in the NCAA) in pass efficiency defense. Safety Mark Barron and defensive lineman Marcell Dareus earned first-team All-SEC honors while Hightower, safety Robert Lester and cornerback Dre Kirkpatrick were second-team All-SEC selections.

The 2009 season was a special one for Smart as he not only helped lead UA to the National Championship, but also took home the Broyles Award as the top assistant coach in the country. The Alabama defense was again regarded as one of the top units in the country in 2009, leading the SEC and ranking second nationally in scoring defense (11.7 ppg), pass efficiency defense (87.7), rush defense (78.1 ypg) and total defense (244.1 ypg).

In the BCS National Championship Game against Texas, the Tide recorded four interceptions and scored a defensive touchdown. Three players on Smart's defense earned first-team All-America honors – Rolando McClain, Javier Arenas, Terrence Cody – while Barron was a third-team *Associated Press* All-American. McClain captured the Butkus Award and Cody was a finalist for several national awards as well.

The Alabama defense was rated among the nation's best in 2008. The Tide finished third in total defense (263.5 ypg) and seventh in scoring defense (14.3 ppg) in the final NCAA stats. Senior captain Rashad Johnson earned first-team All-America honors as well as first-team All-SEC recognition after intercepting five passes, including that were returned for touchdowns. Alabama recorded 15 interceptions in 2008 and brought back four of those for scores.

Under Smart's guidance in 2007, Johnson led the SEC with six interceptions and earned first-team All-SEC honors along with cornerback Simeon Castille. A third member of the Alabama secondary, Kareem Jackson, was honored at the end of the season as a second-team *Sporting News* Freshman All-American.

Smart joined the Tide after spending the 2006 season as safeties coach with head coach Nick Saban and the NFL's Miami Dolphins. Prior to his stint with the Dolphins, Smart spent six years on the collegiate level with Georgia (1999 and 2005), LSU (2004), Florida State (2002-03), and Valdosta State (2000-01).

As the running backs coach at Georgia in 2005, the Bulldogs averaged 162.2 yards per game, the third-best mark in the SEC. Smart spent the 2004 season as defensive backs coach under Saban at LSU, where he tutored two NFL draft picks: Corey Webster (2nd round, New York Giants) and Travis Daniels (4th round, Miami Dolphins). That season, the Tigers allowed 157.2 passing yards per game, which ranked second in the SEC and fifth nationally.

Smart was a graduate assistant coach under Bobby Bowden and Mickey Andrews at Florida State in 2002-03, having served as defensive coordinator/linebackers coach (2001) and defensive backs (2000) coach at Valdosta State the two previous seasons. He began his coaching career as an administrative assistant at Georgia in 1999.

As a player, Smart was a four-year lettermen at defensive back for the Bulldogs, where he was a first-team All-SEC pick as a senior. He finished his career with 13 interceptions, fourth in Georgia annals, and led the Bulldogs with six interceptions in 1997 and five in 1998. A four-time member of the SEC Academic Honor Roll, Smart earned his undergraduate degree in finance from Georgia and his master's degree from Florida State in 2003.

A native of Bainbridge, Ga., Smart is married to the former Mary Beth Lycett of McDonough, Ga. The couple are the proud parents of four-year-old twins, Weston and Julia, and son, Andrew.

THE SMART FAMILY
Kirby and his wife, Mary Beth, with their children: twins Julia and Weston, and son Andrew

THE ROAD TO BAMA

- GEORGIA 1989
- VALDOSTA STATE 2000-2001
- FLORIDA STATE 2002-2003
- LSU 2004
- GEORGIA 2005
- MIAMI DOLPHINS 2006
- ALABAMA 2007-PRESENT

JEFF STOUTLAND

OFFENSIVE LINE

One of the nation's most respected offensive line coaches, Jeff Stoutland is entering his second season at Alabama after serving as the offensive line coach at Miami from 2007-10. Stoutland, who was the interim head coach for the Hurricanes in the 2010 Sun Bowl, has spent the last 14 years as an assistant coach at Miami, Michigan State and Syracuse.

In 2011, Stoutland's offensive line helped pave the way for Heisman Trophy finalist Trent Richardson, while allowing the second fewest sacks in the Southeastern Conference, giving up just 17 all season. The veteran duo of Barrett Jones and William Vlachos, who were both named first-team All-SEC, combined for 76 starts in their Crimson Tide careers. Jones was awarded the Outland Trophy, becoming the third to receive the award in program history, while Vlachos was one of six finalists for the Rimington Award, presented to the nation's best center. Jones was a first-team Walter Camp All-American while Vlachos earned second-team recognition. Also honored for his performance on the offensive line this season was Chance Warmack, who was named a second-team All-SEC selection by league coaches.

As a member of the Hurricanes coaching staff, Stoutland helped Miami to lead the ACC in total offense (421.3 ypg) and finish third in rushing (182.5 ypg). Brandon Washington was a first-team All-ACC selection at guard and tackle Orlando Franklin was a second-team honoree. In 2009, tackle Jason Fox earned first-team all-conference honors and was selected by the Detroit Lions in the fourth round of the 2010 NFL Draft.

Before heading to Miami, Stoutland spent the previous seven seasons (2000-06) at Michigan State. He produced six All-Big Ten selections during his tenure and in addition, seven Spartans earned Academic All-Big Ten honors. In 2005, the Michigan State line paved the way for the nation's No. 5 offense, No. 11 pass offense and No. 20 rush offense. The 2004 MSU offense ranked second in the Big Ten and No. 10 in the NCAA in rushing, with eight 200-yard rushing games. That line also led the Big Ten in fewest sacks allowed (eight). The Michigan State line helped running back T.J. Duckett produce back-to-back 1,000-yard rushing seasons in 2000 and 2011.

Stoutland was an assistant at Syracuse (1997-99) for three years under Paul Pasqualoni, where he coached the tight ends for two years before taking over the offensive line in 1999. In addition to his coaching duties, he also served as the recruiting coordinator for all three seasons and Syracuse played in bowl games in each of those years. In 1999, he coached first-team All-Big East offensive tackle Mark Baniewicz, who also earned the National Football Foundation Scholar-Athlete Award and GTE Academic All-America honors. During his stint as tight ends coach, Stoutland helped produce two NFL players, including Roland Williams (Oakland Raiders) and Kaseem Sinceno (Philadelphia Eagles and Chicago Bears).

Prior to that, Stoutland spent five years as offensive line coach at Cornell (1992-96). He guided center Greg Bloedorn to first-team All-Ivy League honors in 1995 and a three-year stint with the NFL's Seattle Seahawks (1997-99).

His full-time coaching credits include two stints at his alma mater, Southern Connecticut State, where he served as offensive coordinator for five years (1988-92) and coached inside linebackers for two seasons (1984-85). The New York City native also served as a graduate assistant for Dick MacPherson for two years at Syracuse (1986-87), working primarily with the offensive line.

Stoutland was a four-year letterman and three-year starter at inside linebacker at Southern Connecticut State (1980-83), where he was a team captain as a senior. He earned his bachelor's degree in physical education in 1984 and added a master's degree in exercise physiology from the school in 1986. He and his wife, Allison, who is a published children's author, have two children, Jake and Madison.

THE ROAD TO BAMA

- SOUTHERN CONNECTICUT STATE 1984-1985
- SYRACUSE 1986-1987
- SOUTHERN CONNECTICUT STATE 1988-1992
- CORNELL 1993-1996
- SYRACUSE 1997-1999
- MICHIGAN STATE 2000-2006
- MIAMI 2007-2010
- ALABAMA 2011

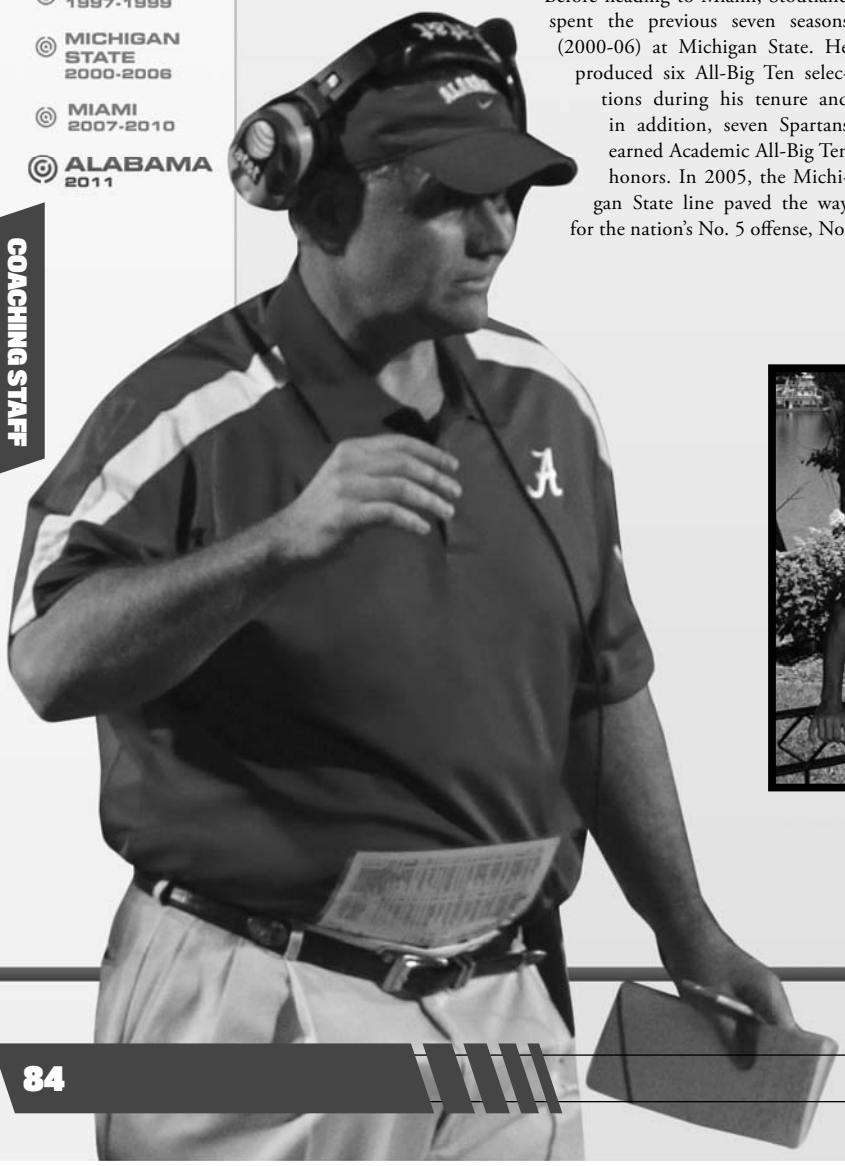

THE STOUTLAND FAMILY
Jeff and his wife, Allison, with their children, Jake and Madison

ASSISTANT HEAD COACH
LINEBACKERS

LANCE THOMPSON

The newest member of Alabama's defensive staff is a familiar name as head coach Nick Saban announced in February that Lance Thompson would return to coach the outside linebackers for the Crimson Tide as he did in 2007 and 2008. Thompson returns to the UA staff after spending the last three seasons at Tennessee.

Alabama's defense must replace several veterans this season, including both starting outside linebackers in Courtney Upshaw and Jerrell Harris along with key reserve Alex Watkins. Upshaw led the team with 9.5 sacks and earned first-team All-America honors. Among those expected to compete for playing time this spring are Xzavier Dickson and Adrian Hubbard, who both saw some game action in 2011.

Thompson spent the last three years at Tennessee (2009-11) working with the linebackers the first two seasons and the defensive line in 2011. As linebackers coach, he guided Nick Reveiz to a team-high 108 tackles in 2010. Reveiz was also a finalist for the Burlsworth Trophy, presented to a former walk-on having the biggest impact on his team.

Alabama put together an impressive 12-2 record in Thompson's second season in Tuscaloosa, winning the SEC West title and a BCS bowl bid. The Tide ranked third nationally in total defense (263.5 ypg) and seventh nationally in scoring defense (14.3 ppg) in 2008. Thompson was named the Rivals.com National Recruiter of the Year for his work in helping UA land what was widely regarded as the nation's top signing class in 2008.

Previously, he was a member National Championship staffs at Georgia Tech and LSU. Thompson has been a member of two SEC championship coaching staffs, two ACC championship staffs and one Conference USA divisional winner.

Thompson served as the defensive coordinator at UCF for three seasons (2004-06). In 2005, his unit produced a pair of All-Conference USA first team selections in defensive end Paul Carrington and cornerback Joe Burnett. The Golden Knights were also the 2005 Conference USA Eastern Division champions. Thompson helped develop one of the nation's youngest defenses at UCF in 2004 and the group came together to hold the opposition to 21 points or less in three of the final four games of the season.

In his first stint with Saban, Thompson spent two seasons at LSU as the assistant head coach in charge of recruiting and the tight ends coach for the Tigers during their national championship season in 2003. Thompson began his tenure at LSU in 2002 as the defensive line coach. In his first year with the Tigers, Thompson coached defensive tackle Chad Lavalais to first team All-SEC honors as the Tigers' front four racked up 22 sacks.

Thompson also coached for four seasons on head coach George O'Leary's staff at Georgia Tech. In 2001, he coached a defensive line that recorded 21 sacks, including 10 by All-American defensive end Greg Gathers.

He served as Alabama's defensive line coach in 1999-2000 as the Crimson Tide won the 1999 SEC Championship and earned a BCS bowl berth (2000 Orange Bowl). Among those coached at UA during that two-year period was All-SEC defensive lineman Jarret Johnson, who is regarded as one of the most consistent performers in the NFL as a starter with the Baltimore Ravens.

Prior to his first two-year stint at Alabama, Thompson was a part of the Georgia Tech staff for 11 years. During his stay with the Yellow Jackets, Thompson was defensive line coach in 1998; defensive ends coach in 1996 and 1997 and tight ends coach in 1995. Thompson served as the Georgia Tech's recruiting coordinator from 1995-98 and then again in 2001. Prior to serving as an on-field coach for the Yellow Jackets, Thompson held the position of Director of Football Operations at Georgia Tech from 1992-94.

Thompson got his start in coaching in 1988, serving as a graduate assistant for two years at Georgia Tech, followed by two more years as a volunteer assistant in 1990 and 1991. Thompson coached the defensive ends, including former All-American and All-Pro Marco Coleman. Georgia Tech won the national championship in 1990.

As a player, Thompson was a four-year letterman at The Citadel, where he earned his bachelor's degree in education and mathematics in 1987. A native of Riverdale, Ga., Thompson has three daughters - Allie, Christina and Lane.

THE ROAD TO BAMA

- GEORGIA TECH 1988-1998
- ALABAMA 1999-2000
- GEOROGA TECH 2001
- LSU 2002-2003
- UCF 2003-2006
- ALABAMA 2007-2008
- TENNESSE 2009-2011
- ALABAMA 2012-PRESENT

THE THOMPSON FAMILY
Lance with his children, Allie, Christina and Lane

BOBBY WILLIAMS

TIGHT ENDS
SPECIAL TEAMS

THE ROAD TO BAMA

- BALL STATE 1983-1984
- EASTERN MICHIGAN 1985-1989
- MICHIGAN STATE 1990-2002
- DETROIT LIONS 2003
- LSU 2004
- MIAMI DOLPHINS 2005-2006
- ALABAMA 2009-PRESENT

Bobby Williams begins his fifth season in Tuscaloosa after being hired as Alabama's tight ends coach and special teams coordinator in January of 2008. A veteran coach with both college and NFL experience, Williams is a member of Nick Saban's coaching staff for the fourth time in his career as they have worked together previously at Michigan State, LSU and the Miami Dolphins.

In 2011, Williams' tight end duo of Brad Smelley and Michael Williams combined for 50 receptions resulting in 597 yards for the Crimson Tide. Smelley has recorded a team-best four receiving touchdowns, while Williams has tacked on another two scores this season. On special teams, Marquis Maze ranked ninth in the nation and third in the Southeastern Conference, averaging 13.2 yards per punt return with one touchdown. Those numbers earned Maze a spot on the All-SEC second team as a specialist. As a team, Alabama ranked 19th in the nation in kickoff returns with 24.1 yards per game. In addition, the Tide has allowed just 11 punts to be returned this season for a total of 51 yards.

Williams was instrumental in the development of Preston Dial in 2010 as the senior had a breakout season under his tutelage. On top of his exceptional blocking abilities, Dial hauled in a career-best 25 passes for 264 yards and three scores. Michael Williams also had an outstanding season as a dominating blocker on the edge in the UA running game while catching eight passes for 100 yards and a touchdown. Williams returns for 2011, but Dial's departure opens up an opportunity for some of the younger players at the position this spring.

The veteran coach had to replace both kickers in 2010 with the losses of Leigh Tiffin and P.J. Fitzgerald. Two freshmen earned the kicking duties for the Tide in 2010. Newcomer Cody Mandell won the punting duties as a true freshman and averaged 39.2 yards per kick, knocking 13 inside the 20. Fellow freshman Cade Foster split field goal duties with sophomore Jeremy Shelley. Foster drilled seven field goals, including five over 40 yards while Shelley handled the closer attempts. Trent Richardson ranked 29th nationally in kickoff returns and Marquis Maze was 16th in punt returns.

During the National Championship season in 2009, Williams had to replace a pair of senior tight ends from the 2008 roster. The Alabama offense did not miss a beat as Colin Peek emerged as one of the team's top targets, earning second-team Associated Press All-SEC honors with 26 catches for 313 yards and three touchdowns.

Williams also oversaw 2009 Lou Groza finalist Leigh Tiffin at place-kicker, who earned first-team AP All-America status, as well as Javier Arenas, who set the SEC career record punt return yards and touchdowns. Punter P.J. Fitzgerald had a career season for the Tide by averaging 41.5 yards per kick with 19 inside the 20-yard line.

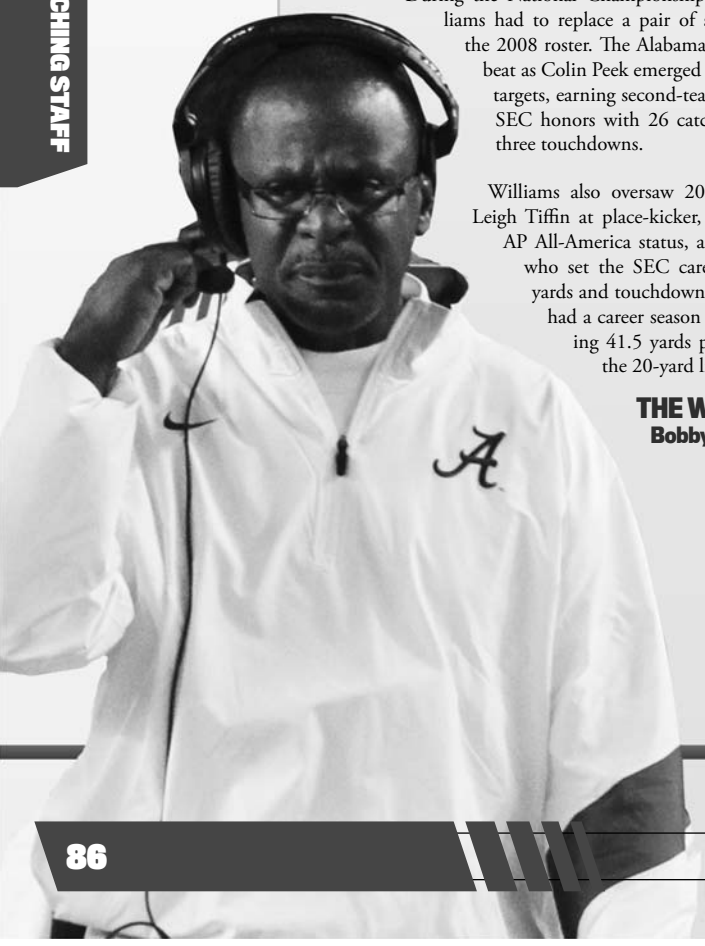

The special teams in 2008 were a big weapon for the Tide under Williams. Arenas broke two punt returns for touchdowns, Tiffin was a Groza Award semifinalist and connected on 20-of-29 on field goals while P.J. Fitzgerald had a then-career-best average of 41.1 yards per punt with 15 inside the 20. In addition, tight ends Nick Walker and Travis McCall combined for 23 starts had the best seasons of their career in terms of production.

Williams spent the 2005 and 2006 seasons as the running backs coach with the Dolphins. In his first season, Miami averaged 118.6 yards rushing per contest, the second-best figure by the team over the previous 21 years (1985-05).

In 2004, Williams served as the associate head coach/wide receivers coach at LSU where he coached a pair of future NFL first round picks in Craig Davis and Dwayne Bowe. Both Davis and Bowe ranked in the top ten in the SEC in both receptions per game and receiving yards per game that season. Prior to LSU, he had a one-year stint with the Detroit Lions as wide receivers coach in 2003.

Williams followed Saban as the head coach at Michigan State, and served in that post from 2000-02. He led the Spartans to a victory over Florida in the 2000 Citrus Bowl after the 1999 season, in his first game as the school's head coach. He also guided Michigan State to a 7-5 mark in 2001, his second full season as the team's head coach, one which culminated with a victory over Fresno State in the Silicon Valley Football Classic, as he became the first coach in Michigan State history to lead his team to victories in his first two bowl appearances.

He previously was an assistant on the Spartans staff from 1990-99, during which time he tutored the running backs under Saban. Spartan backs produced nine individual 1,000- yard rushing seasons in Williams' ten years in that post, a list which includes T.J. Duckett, Atlanta's first-round draft choice in 2002.

Williams got his start in the coaching profession as running backs/defensive backs coach at Ball State from 1983-84. He followed that with a five-year stop (1985-89) as offensive backfield coach at Eastern Michigan.

Williams is a 1982 graduate of Purdue where he earned his degree in general management and was a four-year letterman for the Boilermakers. He started his career at running back before moving to the secondary and starting in his final three seasons. A tri-captain as a senior in 1981, Williams was a part of three bowl teams as a player. He then served one year (1982) as a graduate assistant at his alma mater.

A native of St. Louis, Mo., Williams and his wife, Sheila, have a daughter, Nataly, and a son, Nicholas, a wide receiver for the Crimson Tide.

THE WILLIAMS FAMILY
Bobby and his wife, Shelia, with their children, Nicholas and Nataly.

DIRECTOR OF STRENGTH AND CONDITIONING

SCOTT COCHRAN

The booming voice you hear leading a pre-practice stretch or encouraging a Crimson Tide player to finish a workout session strong is that of Director of Strength and Conditioning Scott Cochran. The high-energy coach, who is a two-time national strength coach of the year, joined the Alabama staff in 2007 after spending three seasons with the New Orleans Hornets of the NBA as an assistant strength coach. Cochran has been on Nick Saban's staff for all three national titles, as he served as an assistant at LSU in 2003.

Cochran is nationally regarded as one of the best in the area of strength and conditioning and the performances of Alabama's players on the field prove that to be true. He received one of the highest honors in his field when he was named the 2011 Samson Strength & Conditioning Coach of the Year as featured in *American Football Quarterly*. He was also named the Samson Strength & Conditioning Coach of the Year following the 2008 season.

Prior to the start of spring drills, Cochran implements head coach Nick Saban's offseason workout plan, which includes the well-known "Fourth Quarter Program" – a very important step in helping UA players develop physically and prepare for the upcoming practices.

It is no coincidence that through improvements off the field in strength and conditioning, Alabama is known as one of the most physically dominant teams in the country. The main goal of the program is to win the fourth quarter and wear down the opponent as the game goes on. On the way to the 2009 National Championship, Alabama did just that as they won the fourth quarter by an astounding margin of 121-32. The Tide has continued the trend of finishing as it has once again dominated the fourth quarter this year en route to UA's second National Championship in three years with a 111-18 in 2011.

While in the NBA with the Hornets, Cochran's duties included assisting with the exercise and strength conditioning programs to help players achieve and maintain optimal fitness throughout the NBA season. With the Hornets, he coached NBA standouts Chris Paul, Baron Davis, David West and Tyson Chandler.

Prior to joining the Hornets staff, Cochran worked for his alma mater, Louisiana State, as an assistant strength coach in 2003 (13-1, BCS National Champions) and 2004 (9-3, Capital One Bowl). He was a graduate assistant in Baton Rouge from 2001-03. Cochran returned to LSU after starting his career in the strength and conditioning field at University Laboratory High School in Baton Rouge, La. He held that position from 1998-2001 before returning to LSU as a graduate assistant for all sports from 2001-03. Cochran was then hired on to the full-time staff for the 2003-04 season.

A native of New Orleans, Cochran received a bachelor's degree in kinesiology from LSU in 2001 and added a master's degree in sports management from LSU in 2003. Cochran was born on March 21, 1979, and is married to the former Cissy Schepens. They have a son, Beau, and two daughters, Savannah and Lucy.

THE ROAD TO BAMA

- LSU 2001-2004
- NEW ORLEANS HORNETS 2004-2006
- ALABAMA 2007-PRESENT

THE COCHRAN FAMILY
Scott and his wife Cissy with their children, Beau, Savanah and Lucy

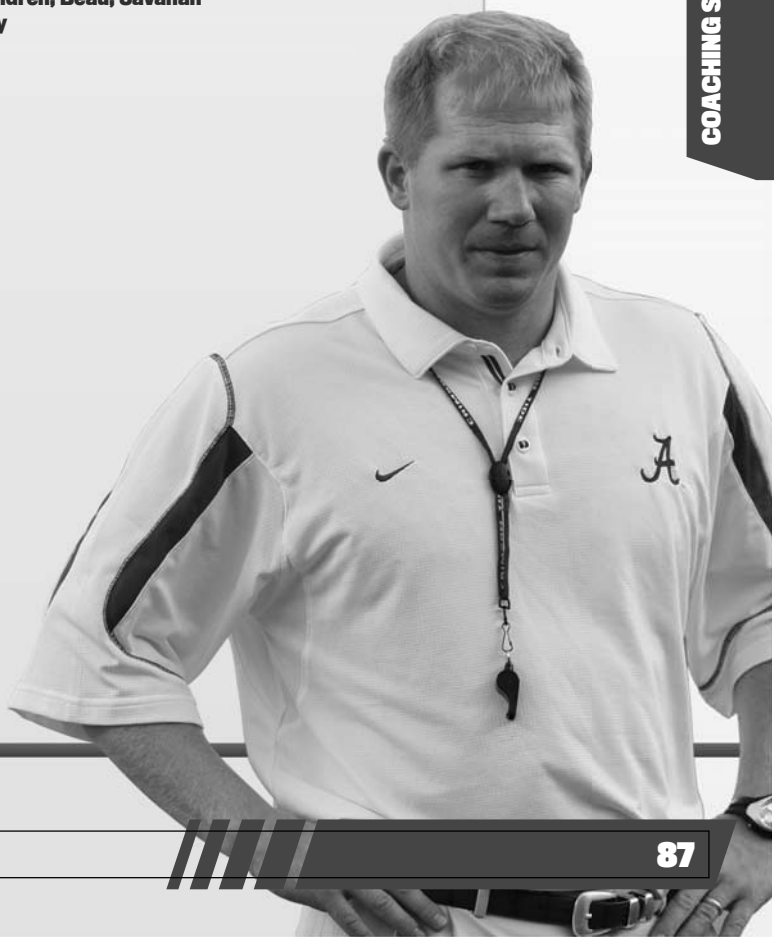

PAUL GONNELLA

DIRECTOR OF PLAYER PERSONNEL

University of Alabama head coach Nick Saban added Paul Gonnella as Alabama's Director of Player Personnel in the spring of 2012.

Gonnella spent the 2011 season in the same role at Purdue and took over for Ed Marynowitz, who accepted a position with the Philadelphia Eagles.

At Alabama, Gonnella's main charge is to direct the recruiting efforts for the Crimson Tide. He also assists with camps, clinics and other football-related events.

Gonnella's responsibilities also include assisting with the administration and operation of the football program.

Prior to serving as the Director of Player Personnel at Purdue, Gonnella held that title in 2010 at the University of Memphis. He has also spent time at Miami, Tennessee and North Carolina in similar roles and capacities.

During his time with the Boilermakers, Gonnella helped secure 27 signatures in a 2012 signing class that ranked 32nd nationally by *Rivals.com*.

As the Director of Player Personnel at Memphis in the fall of 2010 and the spring of 2011, the Tigers signed a class that included 17 three-star players. The class was ranked over 40 spots higher than the class before he arrived at Memphis.

Gonnella split the 2009-10 season between the University of Tennessee and the University of Miami. He arrived in Knoxville in January of 2010 and helped the Volunteers move up 22 spots in the recruiting rankings and finish with the No. 10 class nationally. The Tar Heels land the No. 9 recruiting class in the nation in 2009.

Gonnella served as the head coach at Cambridge Rindge Latin from 2005-07. He guided the team to an 18-15 record in three seasons, including a 14-8 mark over his final two campaigns.

A native of Wakefield, Mass., Gonnella began his career as a coach and has worked with high schools in both Massachusetts and Georgia. He was an assistant coach at Lovejoy High School in Hampton, Ga., where he helped tutor the likes of the Buffalo Bills Tashard Choice and the Pittsburgh Steelers Chris Scott. Gonnella also served as an assistant at Somerville (Mass.) High School. He worked as a defensive graduate assistant and in quality control at Mississippi State.

THE ROAD TO BAMA

- NORTH CAROLINA 2008
- TENNESSEE 2009
- MIAMI 2009
- MEMPHIS 2010
- PURDUE 2011
- ALABAMA 2008-PRESENT

DIRECTOR OF FOOTBALL OPERATIONS

JOE PANNUNZIO

Joe Pannunzio is in his second year at Alabama, joining the Crimson Tide coaching staff as director of football operations in February, 2011.

Pannunzio has nearly three decades of college football experience. He spent the previous five years at the University of Miami (Fla.) and was the head coach at Murray State the six seasons before that. His primary role at UA will be to oversee the administration and operation of the football program.

Pannunzio served as the tight ends/special teams coordinator at Miami from 2006-10. The Hurricanes made four bowl appearances in his five years in Coral Gables, including trips to the 2006 MPC Computers Bowl, the 2008 Emerald Bowl, the 2009 Champs Sports Bowl and the 2010 Sun Bowl.

During his tenure in Coral Gables, Pannunzio coached the likes of Greg Olsen, a first-round NFL Draft pick of the Chicago Bears. He also tutored Jimmy Graham, a third-round pick of the New Orleans Saints, and Dedrick Epps, who was selected in the seventh round by the San Diego Chargers.

While the head coach at Murray State from 2000-05, Pannunzio led the Racers to the 2002 Ohio Valley Championship, joining Mike Gottfried, Frank Beamer and Houston Nutt as one of the four coaches to win a conference title at the school. Pannunzio also led Murray State to the 2002 NCAA Championship Subdivision playoffs.

Prior to becoming a head coach for the Racers, Pannunzio spent five years working for Tommy Tuberville at Mississippi and Auburn. Before that, he spent four years under Jim Wacker at TCU and Minnesota. He also coached for seven years at Mesa (Colo.) College, where the team appeared in the NAIA National Championship Game twice and led the nation in total offense and scoring one time. His two stints at Mesa wrapped around two years at Kansas, where he worked under Mike Gottfried.

The Pueblo, Colo., native was a standout quarterback at Southern Colorado, where he graduated with a degree in physical education in 1982. He was named honorable mention all-conference in 1980 and led his team to a No. 9 ranking in NAIA Division I.

He and his wife, Rita, have two daughters, Angela and Nico, and one son, Mario.

THE PANNUNZIO FAMILY
Joe and his wife, Rita, with their children, Nico, Angela and Mario.

THE ROAD TO BAMA

- SOUTHERN COLORADO 1981
- MESA COLLEGE 1982-84, 1987-90
- KANSAS 1985-86
- TEXAS CHRISTIAN 1991
- MINNESOTA 1992-94
- MISSISSIPPI 1995-98
- AUBURN 1999
- MURRAY STATE 2000-05
- MIAMI 2006-10
- ALABAMA 2011-PRESENT

JEFF ALLEN

ASSISTANT AD FOR SPORTS MEDICINE

Director of Sports Medicine Jeff Allen is in his sixth season at The University of Alabama and assumed to title of Assistant Athletics Director for Sports Medicine in June, 2012. Before joining the Crimson Tide, Allen was the head athletic trainer at The University of Central Florida. He was responsible for all of the sports medicine needs for the entire department.

Prior to his post at UCF, Allen was head athletic trainer at Tennessee-Chattanooga from 2000-04 where he oversaw the athletic training operations for 16 varsity sports while handling all of the duties associated with the football program.

Allen was an assistant athletic trainer at the University of Kentucky from 1997-2000 and served as an assistant athletic trainer at Valdosta (Ga.) State from 1995-97 where he was head athletic trainer for the football and baseball teams. He earned his master's degree in Health and Physical Education from Valdosta State University in 1995 while also serving as a graduate assistant for two years.

One of the most well-respected athletic trainers in the country, Allen has had several articles published and is a regular speaker at national and state athletic training conferences. He has had his work published by The Journal of Athletic Training and Athletic Therapy Today. Allen has served as a featured speaker at conferences held by the National Athletic Trainers Association and the Southeast Athletic Trainers Association, as well as state meetings in Georgia, Kentucky and Tennessee.

A 1993 graduate of Georgia Southern University with a bachelor's degree in Health and Physical Education, Allen and his wife, Mary, have one daughter, Makennah.

JEFF SPRINGER

ATHLETIC EQUIPMENT DIRECTOR

The all-important role of Athletic Equipment Director is coordinated by Jeff Springer, who joined the Alabama football staff in March of 2011. Springer joins the Crimson Tide staff after serving for four years (2007-10) as the head athletic equipment manager at Louisiana Tech.

Prior to his time at Louisiana Tech, Springer held the same position at The Citadel in South Carolina from 2006-07.

A native of Slidell, La., Springer spent three years (2003-05) as the first assistant equipment manager at Louisiana State University. He worked primarily with LSU's football program, while also managing women's soccer, women's gymnastics, cheerleading, track and field/cross country, and swimming and diving.

In the summer of 2001, Springer interned with the Miami Dolphins. He spent the next two seasons working as an intern at LSU and Tulane University.

Springer earned a kinesiology degree from LSU in 2001. He is a member of the Athletic Equipment Managers Association and the American Football Coaches Association.

Springer is married to the former Anna Bannister and the couple has one daughter, Bailey.

WILLIE CARL MARTIN

DIRECTOR OF PLAYER DEVELOPMENT

Willie Carl Martin joined the Alabama football staff as Director of Player Development (Academics) in March of 2007 after serving as head football coach at Benjamin Russell High School in Alexander City since 2001.

Martin's role at Alabama is to help in the personal development of each student-athlete and see to it that they reach their full potential from an academic and personal standpoint.

Martin compiled a 52-24 record in six seasons as head coach at Benjamin Russell. Previously an assistant coach for the school, where he coached Dallas Cowboys receiver Terrell Owens, Martin served 24 years in the Alexander City School System as a coach, teacher and administrator. A native of Alexander City, Martin joined the school system there in 1983 as a teacher and coach for Alexander Middle School. In 1985, he moved on to Benjamin Russell High School in a similar capacity and was elevated to head football coach in 2001. He led the Wildcats to the state championship in 2001 and was an assistant during the 1997 and 2000 seasons when they finished as runners-up. For the last four years, Martin has served on the Central Board of Control for the Alabama High School Athletic Association (AHSAA).

A 1975 graduate of Northeastern State University in Tahlequah, Okla., Martin was inducted into the NSU Athletic Hall of Fame in February 2007. He was a four-year letterman (1969-72) in football for NSU as an offensive lineman and earned All-America and first-team All-Oklahoma Collegiate Conference honors as a senior in 1972. After graduation, the Houston Oilers of the National Football League (NFL) drafted Martin. However, he chose to compete in the Canadian Football League (CFL) where his 10-year career featured stops in Edmonton and Winnipeg. Martin was named All-Pro in eight of his 10 seasons in the CFL, participated in six Grey Cup games and won two championships.

Martin and his wife, Leslie Ruth, have two daughters, Carla and Kizzy, and one grandson, Malik.

KEVIN SHERRER

DIRECTOR OF PLAYER DEVELOPMENT

Kevin Sherrer is in his third season as Director of Player Development at the University of Alabama. In this role, Sherrer focuses on the off-the-field activities of Alabama's football student-athletes and serves as an important resource in balancing the demands of academics, athletics, community outreach, and their personal lives. Sherrer also assists with personal development programs, including the peer intervention group.

Sherrer played tight end at Alabama from 1993-95 and earned a letter in 1995. After graduating from UA in 1996, he spent two seasons at Tuscaloosa County High School as an assistant coach, which included a state title in 1997.

In 1998, Sherrer returned to UA as a graduate assistant on defense for a three-year stint. The Crimson Tide won the Music City Bowl in 1998 and won the SEC Championship in 1999, resulting in a trip to the Orange Bowl. Sherrer earned his master's degree in higher education from the University of Alabama in 2000.

From Alabama, Sherrer spent four years at Spain Park High School (2001-2004) as an assistant coach on de¬fense. He then served for five seasons at Hoover High School – two as a defensive assistant (2005-06) and three as defensive coordinator (2007-09). Hoover won a pair of state championships during Sherrer's stay (2005 and 2009).

Sherrer and his wife, Carrie, are the parents of twin nine-year old boys, Kaleb and Kyle.

Dean ALTOBELLI
Defensive Analyst

Amy BRAGG
Director of Performance Nutrition

Rodney BROWN
Director of Rehab Services

Cedric BURNS
Coordinator of Athletic Relations

Russ CALLAWAY
Defensive Analyst

Tim CASTILLE
Graduate Assistant

Gary CRAMER
Director of the FCA

Glenda EDWARDS
Administrative Assistant for Head Coach

Troy FINNEY
Senior Director of Video Operations

Kevin GARVER
Offensive Analyst

Ginger GILMORE
Athletic Trainer

Jeremy GSELL
Athletic Trainer

Mark HOCKE
Strength & Conditioning

Jeremy "Bear" JORDAN
Assistant Equipment Manager

Terry JONES
Assistant Head Strength Coach

Ashleigh KIMBLE
Assistant Director of Player Personnel

Daniel LYERLY
Director of Video Operations for Football

Jules MONTINAR
Offensive Analyst

Brandy MOORE
Athletics Intern

Kindal MOOREHEAD
Strength & Conditioning

Wesley NEIGHBORS
Defensive Analyst

Jeff NORRID
Offensive Analyst

Buddy OVERSTREET
Director of Creative Media

Jessie PEOPLES
State Trooper

Mark PERSCHEL
Assistant Director Video Operations for Football

Candice ROSENKRANZ
Recruiting Operations Coordinator

Chris SAMUELS
Student Assistant

J.R. SANDLIN
Recruiting Intern

Glenn SCHUMANN
Graduate Assistant

Kelvin SIGLER
Offensive Analyst

Patrick SUDDES
Associate Director Football Operations

Lance WALKER
Academic Program Advisor

Eddie WILDER
State Trooper

John WOZNIAK
Special Teams Analysts

Jody WRIGHT
Offensive Analysts

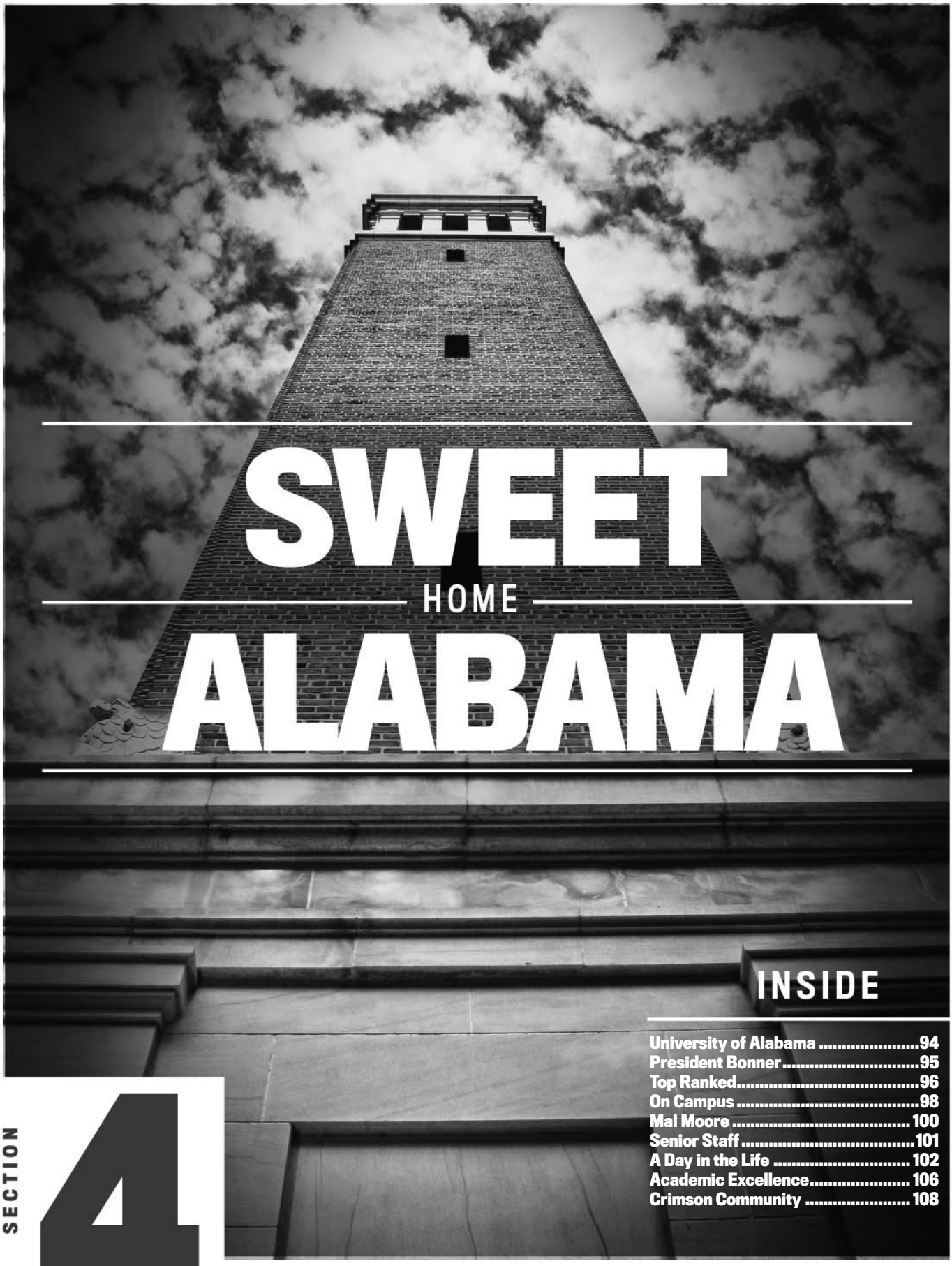

SWEET HOME ALABAMA

INSIDE

University of Alabama 94
President Bonner 95
Top Ranked 96
On Campus 98
Mal Moore 100
Senior Staff 101
A Day in the Life 102
Academic Excellence 106
Crimson Community 108

SECTION 4

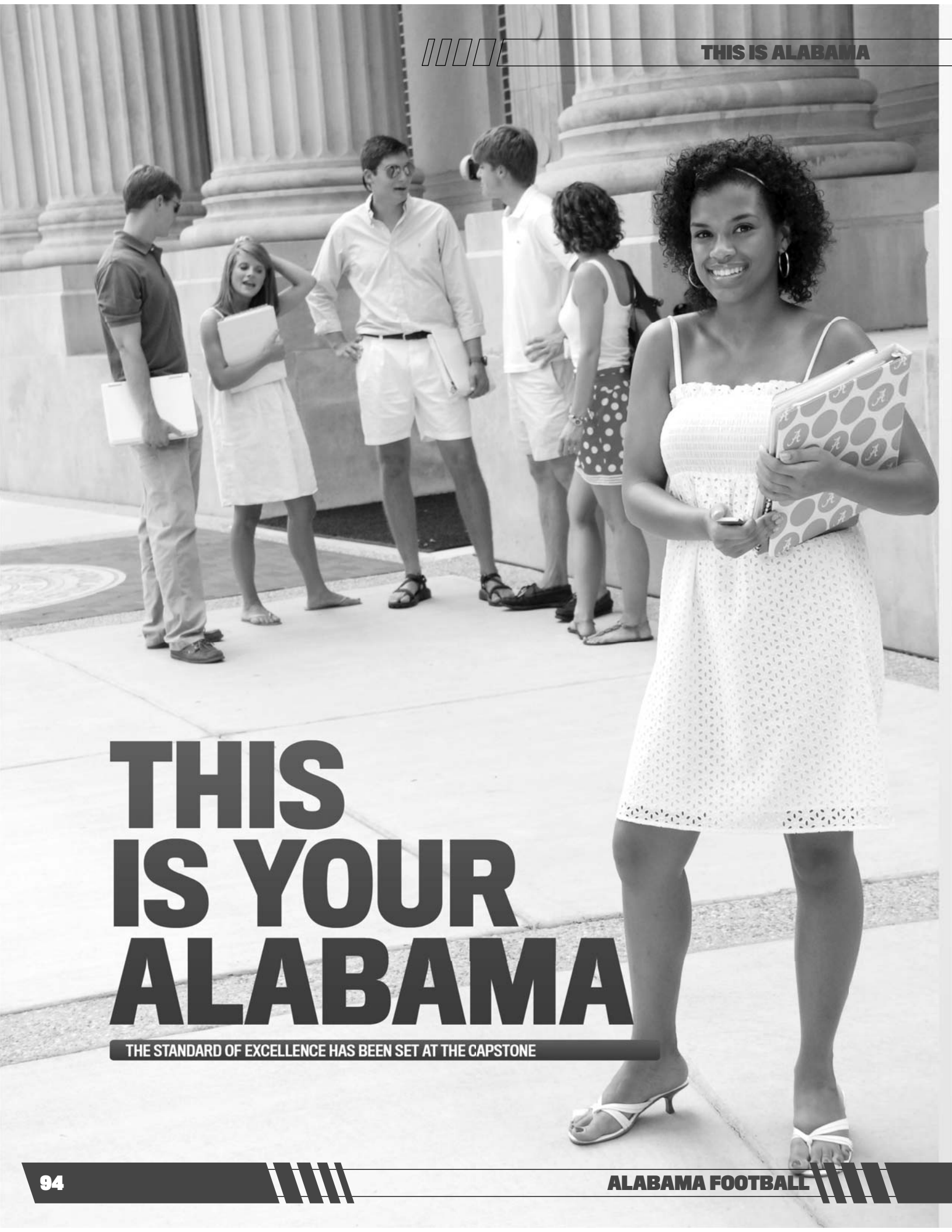

THIS IS YOUR ALABAMA

THE STANDARD OF EXCELLENCE HAS BEEN SET AT THE CAPSTONE

Dr. Judy L. Bonner was named interim president of The University of Alabama on March 5, 2012. Dr. Bonner was promoted to UA's executive vice president and provost on April 1, 2006, after serving as provost and vice president for academic affairs since March 2003. Dr. Bonner holds two degrees from The University of Alabama – the B.S. in nutrition and the M.S. in food and nutrition – and the Ph.D. in human nutrition from The Ohio State University. She was named dean of the College of Human Environmental Studies at UA in 1989 and, prior to that, served as special assistant to the president, assistant academic vice president and head of the department of human nutrition and hospitality management. She has held faculty positions at the University of Alabama at Birmingham and The Ohio State University. Dr. Bonner is an active member of civic, scientific and professional organizations and is the author of numerous articles.

Ph.D.	1976	The Ohio State University Major: Human Nutrition Minors: Nutritional Biochemistry Human Physiology
M.S.	1973	The University of Alabama Major: Food and Nutrition
B.S.	1969	The University of Alabama Major: Dietetics

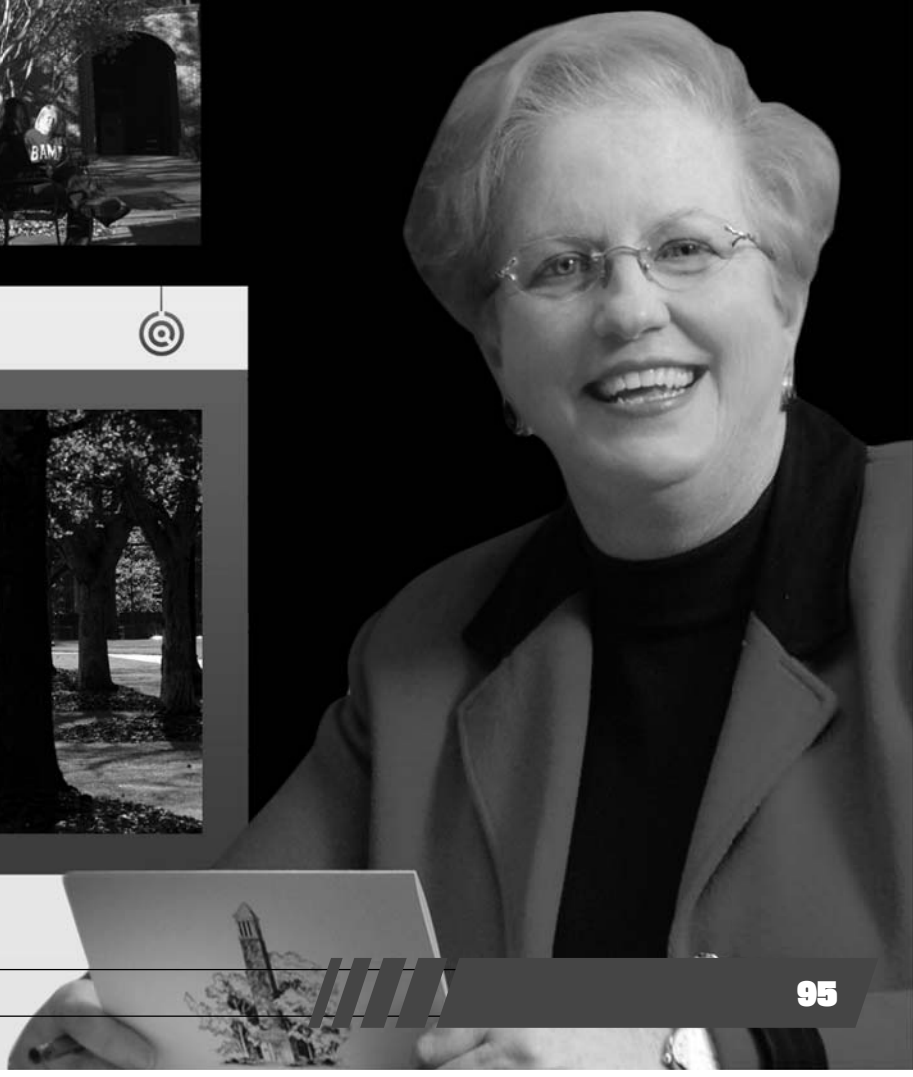

TOP RANKED

ONE OF AMERICA'S TOP PUBLIC UNIVERSITIES

- Ranked among the top 50 public universities in the nation in U.S. News and World Report's annual college rankings for more than a decade, UA ranked 31st among public universities, its highest ranking ever, in the 2012 rankings. UA's latest college rankings include:

- The School of Law is ranked 29th among all law schools in the nation, spring 2012.

- The Manderson Graduate School of Business is listed 4th among the "top 10 most popular business schools," based on the percent of accepted applicants who chose to attend the school.

- The School of Social Work is ranked 52nd nationally, spring 2012.

- The University of Alabama's fall 2011 freshman class ranked second in the nation among public universities in the enrollment of National Merit Scholars, with 181 scholars enrolled, up by more than 50 over last year's 128.

- University of Alabama students continue to win prestigious national awards. Three UA students were named Goldwater Scholars and one was named a Truman Scholar this spring, bringing UA's totals for the last 25 years to 37 Goldwater Scholars and eight Truman Scholars. The University of Alabama has produced a total of 15 Rhodes Scholars and numerous Hollings Scholars.

- The UA Libraries rank 56th out of 115 U.S. and Canadian university libraries qualifying for membership in the prestigious Association of Research Libraries and 32nd among public university libraries. UA has made dramatic improvement in the rankings, moving up from 102nd overall and 64th among public university libraries in the last 10 years.

- Enrollment at The University of Alabama reached a record high of 31,747 for fall 2011. The entering freshman class, at 5,772 students, is the largest in UA history and includes 1,614 students who had a 4.0 or higher high school grade point average.

- The undergraduate program at the Culverhouse School of Accountancy at The University of Alabama is No. 20 in Public Accounting Report's latest annual professors' survey. The UA graduate program in accounting was ranked 24.

- PRWeek Magazine has recognized the public relations program in The University of Alabama's College of Communication and Information Sciences as one of the top five programs in the nation each of the last four years.

- Participation in original research and creative activities is becoming a hallmark of the undergraduate experience at The University of Alabama. More than 400 undergraduates now showcase their research and creative activity projects at UA's annual "Undergraduate Research and Creative Activity Conference."

- University of Alabama students are committed to community service: In the 2010-2011 academic year alone, more than 20,000 UA students completed more than 780,000 hours of community service with 120 community partners. Additionally, about 6,300 students participated in 150 service-learning courses.

- The University of Alabama has been named to the President's Higher Education Community Service Honor Roll by the Corporation for National and Community Service. The Community Service Honor Roll is the highest federal recognition a school can achieve for its commitment to service learning and civic engagement.

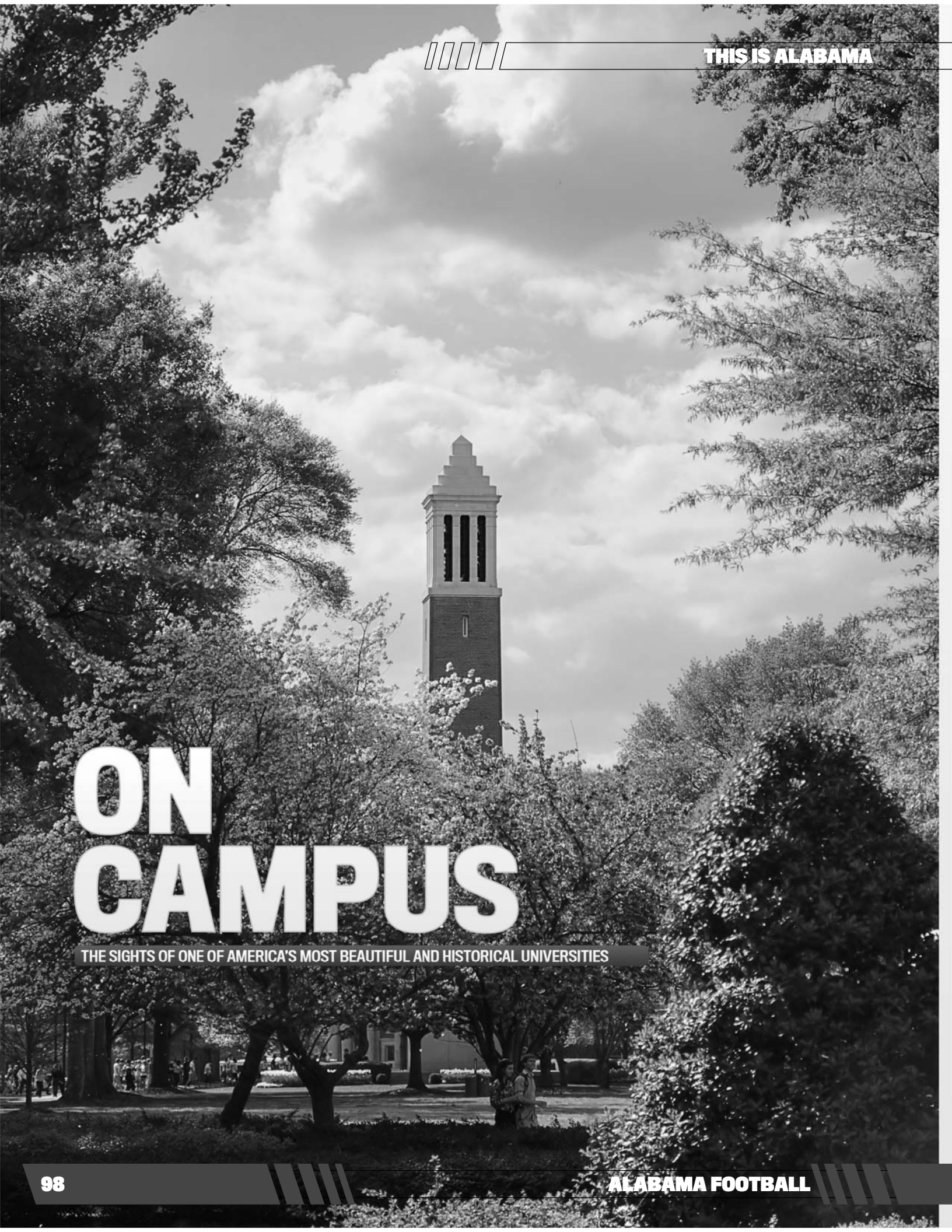

ON CAMPUS

THE SIGHTS OF ONE OF AMERICA'S MOST BEAUTIFUL AND HISTORICAL UNIVERSITIES

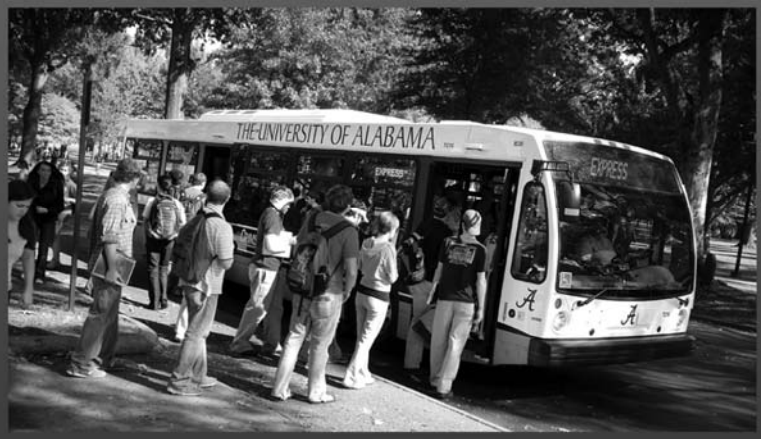

Life on The University of Alabama campus is defined by opportunities. If you want to get involved, join one of more than 350 student organizations, help plan concerts and speaker series, participate in intramural teams or run for student government.

If you enjoy the arts, you can take advantage of a rich and varied schedule of musical, dance and theatre performances, art galleries and exhibitions, lectures and readings by writers, poets and experts on every topic imaginable. You can enrich your knowledge of the state and University's history by visiting one of UA's fine museums, which house countless historical artifacts and offer hands-on exploration opportunities.

From the architecture on campus to the landscaping, The University of Alabama campus is one of the most beautiful places in the state of Alabama.

The Ferguson Center was completed in 1973. Plans at the time called for the building to be constructed over Woods Hall, but it was built just to the north thanks to a student campaign to save the art building.

The Ferguson Center Game Room located on the first floor is the perfect place to unwind, test your skill at a video game, play a friendly game of pool or ping-pong, or enter a campus tournament. With seven pool tables, video games, a ping-pong table, computer gaming and televisions, the Game Room offers a fun escape to the daily pressures of college life.

The University of Alabama offers a complete educational, cultural and social experience. Whatever your interests, you'll find a group, an organization, an activity or a program that will appeal to you at UA.

The expanded Student Recreation Center offers first-class recreation facilities to students, faculty and staff. It includes two multi-use gyms, nine multi-purpose courts, weight machines, 1/8-mile jogging track, extensive cardio area, locker rooms, indoor swimming pool, dry and steam saunas, 12 lighted tennis courts, four aerobics rooms, eight racquetball courts and a squash court—together encompassing more than 200,000 square feet. The facility's outdoor aquatic area features a lazy river, lap swim, large water-park-type slide and lots of deck space.

MAL M. MOORE

ATHLETICS DIRECTOR

The University of Alabama's Director of Athletics since 1999, Mal Moore has made an indelible mark on one of the nation's most storied athletic programs, leading a department that has enjoyed tremendous success athletically and academically and has undergone an unprecedented period of growth during his tenure.

Through his guidance, Alabama's athletic department remains focused on his vision of having all Crimson Tide athletic teams and student-athletes competitive at the highest level nationally while continuing to elevate athletic facilities at the Capstone to premier status nationally for all sports.

During his tenure as Director of Athletics, Moore has overseen more than $200 million of capital improvements to University of Alabama athletic facilities. Those projects have encompassed the entire scope of all Crimson Tide athletic programs and have benefitted every Alabama student-athlete, coach, and administrator.

Throughout his career, Moore has worked with a diversified field of constituents, from fellow coaches and former players, to fans and the business community. All of those experiences and relationships - in addition to his ability to unify those many constituents - have made him the ideal person to lead Alabama athletics in the 21st century.

Moore's dedication to and love of the University of Alabama was recognized on March 28, 2007, when, as a permanent tribute to his life-long contribution to The University of Alabama, the Board of Trustees of The University of Alabama officially dedicated the facility formerly known as The Football Building as the Mal M. Moore Athletic Facility.

Under Moore's direction, Alabama's athletic teams have produced national championship teams in football (2009 and 2011), gymnastics (2002, 2011 and 2012), women's golf (2012) and softball (2012) and Southeastern Conference championships in football, basketball, baseball, gymnastics, men's golf, women's golf, men's cross country and softball.

Alabama athletes have earned some of the highest honors the SEC and NCAA have to offer, including SEC Athlete of the Year, SEC Scholar-Athlete of the Year, NCAA Top VIII, NCAA Postgraduate Scholarships and NCAA Sportsperson of the Year. These honors are over and above the individual conference and national titles that Alabama athletes continue to bring home to the Capstone on a regular basis.

In addition to making his mark on Alabama Moore has also had a national impact as a key member of several prestigious NCAA and college football committees. Moore has served on the NCAA Division I Football Issues Committee, the SEC Athletic Directors Bowl Advisory Committee and the Big Six Conferences Minority Coaches Forum.

Moore's distinguished record of service to UA began more than 50 years ago when he joined the Crimson Tide football squad as a scholarship player for Coach Paul "Bear" Bryant from 1958-62. Moore has the distinction of being a part of nine national championship football teams as a player, coach and athletic director (1961, 1964, 1965, 1973, 1978, 1979, 1992, 2009, and 2011), 16 SEC championships, and 38 bowl trips. He is the only individual connected with the Tide program to be a part of nine national football championships.

In 2011, he was elected to the State of Alabama Sports Hall of Fame for his accomplishments as a coach and an administrator. The National Football Foundation then named Moore its 2012 John L. Toner Award winner, which goes annually to the athletic director who has "demonstrated superior administrative abilities and shown outstanding dedication to college athletics and particularly college football."

During a coaching career that spanned 31 years, Moore spent 22 of those at Alabama with stops at Montana State, Notre Dame and the NFL's St. Louis and Phoenix Cardinals. At Alabama, Moore started as Coach Bryant's graduate assistant in 1964, then as defensive backfield coach for five years beginning in 1965 before becoming quarterbacks coach from 1971-82 and serving as the Tide's first offensive coordinator starting in 1975. He returned as offensive coordinator under Gene Stallings from 1990-93 before moving into athletic administration.

A 1963 graduate of The University of Alabama, Moore holds both an undergraduate degree in Sociology and a 1964 Master's Degree in Secondary Education from the Capstone. A native of Dozier, Ala., he was married to the former Charlotte Davis of Tuscaloosa for 41 years before she passed away after a long illness in 2010. He has one daughter, Mrs. Steve (Heather) Cook of Scottsdale, Ariz., a granddaughter, Anna Lee, and a grandson, Charles Cannon.

Drawing from our rich heritage and TRADITION OF CHAMPIONS, the University of Alabama Department of Athletics is committed to the highest standard of excellence in all its endeavors to DEVELOP FUTURE LEADERS.

TRADITION CHAMPIONS LEADERS

IN EMBRACING OUR CORE VALUES WE WILL:

Build and maintain an athletic program that annually ranks among the national elite in all sports; emphasize recruitment of the top student-athlete; construct and develop first-class facilities in which our student-athletes and coaches can train and compete at the highest level; promote community involvement of our student-athletes, coaches and staff as necessary for our program's success; and perpetuate our rich heritage and tradition through the spirited branding of our CRIMSON TIDE name.

VISION

INTEGRITY

EXCELLENCE

ACCOUNTABILITY

COMMITMENT

RESPECT

SHANE LYONS — DEPUTY ATHLETICS DIRECTOR / COO
FINUS GASTON — EXECUTIVE ASSOCIATE A.D. CHIEF FINANCIAL OFFICER
KEVIN ALMOND — SENIOR ASSOCIATE A.D. SUPPORT SERVICES
MILTON OVERTON — SENIOR ASSOCIATE A.D. TECHNOLOGY ADVANCEMENT
RONNY ROBERTSON — SENIOR ASSOCIATE A.D. DEVELOPMENT
MARIE ROBBINS — ASSOCIATE A.D. SENIOR WOMAN ADMINISTRATOR
JONATHAN BOWLING — ASSOCIATE A.D. COMPLIANCE
CAROL PARK — ASSOCIATE A.D. BUSINESS
JEFF PURINTON — ASSOCIATE A.D. FOOTBALL COMMUNICATIONS

THAD TURNIPSEED — ASSOCIATE A.D. SPECIAL PROJECTS
DOUG WALKER — ASSOCIATE A.D. COMMUNICATIONS
JEFF ALLEN — ASSISTANT A.D. SPORTS MEDICINE
CHRIS BESANCENEY — ASSISTANT A.D. TICKETING / TIDE PRIDE
JON DEVER — ASSISTANT A.D. STUDENT SERVICES
TOMMY FORD — ASSISTANT A.D. DONOR PROGRAMS
BRAD LEDFORD — ASSISTANT A.D. STRATEGIC MARKETING
AARON VOLD — ASSISTANT A.D. MAJOR GIFTS
DR. KEVIN WHITAKER — FACULTY ATHLETIC REPRESENTATIVE

A DAY in the LIFE

A LOOK AT A TYPICAL DAY FOR A UNIVERSITY OF ALABAMA FOOTBALL PLAYER DURING THE FALL.

UA STUDENT-ATHLETES MUST BALANCE THEIR TIME BETWEEN ACADEMICS, MEALS, MEETINGS, PRACTICE AND ALL OF THE OTHER OUTSIDE ACTIVITIES THAT GO ALONG WITH COLLEGE LIFE AND CRIMSON TIDE FOOTBALL.

6:15 AM

WAKE UP / SHOWER / DRESS AT BRYANT HALL APARTMENTS

BRYANT HALL SPORTS GRILL

6:45 AM

BREAKFAST AT BRYANT HALL - SPORTS GRILL

Bryant Grill is a full-service eatery open for breakfast, lunch and dinner in a sports environment with flat screen televisions.

6:00 :30 7:00 :30 8:00 :30 9:00 :30

CLARK HALL

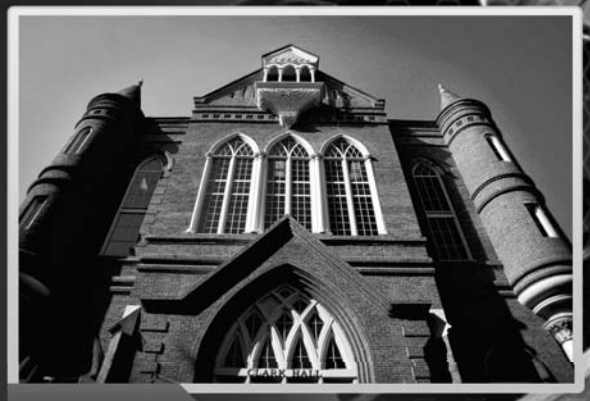

8:00 AM — 11:50 AM

CLASS

Everything you need to find your place with the best and brightest is here - a beautiful campus, 200 academic majors, outstanding Honors programs, freshman learning communities and generous scholarships and financial aid. Your options for involvement are many, from our championship athletic tradition and diverse volunteer opportunities to our Greek society and state-of-the-art student recreation center. We also offer active campus ministries and a vibrant student newspaper, The Crimson White.

1:30 PM

DAILY LIFTING SCHEDULE

The Tide's 22,000 square-foot weight room consists of 24 platforms attached to state-of-the-art racks with Eliko bars for power cleans, snatches, back squats, front squats, split jerks and bench press.

1:30 PM

HANG OUT IN THE PLAYERS LOUNGE

The players lounge is equipped with four Plasma TV's, plush leather seating, Playstation 3, XBox 360, pool and ping pong tables as well as computers.

PLAYERS LOUNGE

2:00 PM

PRE-PRACTICE MEETINGS

Special Teams Meeting 2:00
Team Meeting 2:15
Position Meeting 2:30

10:00 :30 11:00 :30 12:00 :30 1:00 :30

FOOTBALL COMPLEX LOCKER ROOM

3:00 PM

DRESS OUT FOR PRACTICE

Housed inside the Mal M. Moore Athletic Facility is the 10,000 square-foot equipment facility. A state-of-the-art operation, the equipment area uses the latest in purifying plasma engineering (RCI) developed by NASA. The system removes the airborne germs and debris that are harmful to athletes and restores clean, breathable air to the room. The same system is installed in the locker rooms, as well as inside each locker, removing any lockerroom odors and allowing shoulder pads and other equipment proper ventilation.

HANK CRISP INDOOR PRACTICE FACILITY

3:30 PM — 5:30 PM

PRACTICE

The Alabama football team utilizes the Drew-Thomas Practice Fields along with the Hank Crisp Indoor Practice Facility – a total of five practice fields which gives the Crimson Tide one of the largest practice areas in the country. There are three outdoor grass practice fields, one outdoor turf field along with a 150-yard indoor facility (recently renovated in the summer of 2009).

2:00 :30 3:00 :30 4:00 :30 5:00 :30

TRAINING ROOM

5:30 PM

TRAINING ROOM AND TREATMENT

Even with the most physically conditioned athletes, injury can occur. The University of Alabama has a full staff of doctors and athletic trainers ready to lend their expertise to any medical situation so Alabama's athletes can return to play in peak condition as soon as possible.

The full-time football staff includes Head Foootball Trainer Jeff Allen, Rodney Brown, Ginger Gilmore and Jeremy Gsell.

PAUL W. BRYANT ACADEMIC CENTER

7:00 PM — 9:00 PM

TUTORING AND STUDY HALL AT THE PAUL W. BRYANT ACADEMIC CENTER

The Paul W. Bryant Academic Center is a state-of-the-art academic facility that covers 52,300 square feet and features some of the most modern technology to benefit all of the more than 425 Crimson Tide student-athletes.

Among the building's many new amenities is a 48-seat computer lab equipped with brand new equipment. The computer lab has 25 laptop computers available for student-athletes to check out and use on team road trips. The building features math, English and writing labs along with 40 individual study rooms. A pair of 50-seat classrooms and a 140-seat lecture hall is also available.

6:30 PM

DINNER AT BRYANT HALL SPORTS GRILLE
(TRAINING TABLE MEAL)

6:00 :30 7:00 :30 8:00 :30 9:00 :30

BRYANT-HALL APARTMENTS

9:00 PM

HEAD BACK TO THE APARTMENT AND GET READY TO DO IT AGAIN.

ACADEMIC HONOREES

Alabama football players who have been named First-Team Academic All-America and First-Team Academic All-Southeastern Conference and earned other major academic awards.

ACADEMIC ALL-AMERICANS

1961	Tommy Brooker
	Pat Trammell
1964	Gaylon McCollough
1965	Dennis Homan
	Steve Sloan
1967	Bob Childs
	Steve Davis
1970	Johnny Musso
1971	Johnny Musso
1973	Randy Hall
1974	Randy Hall
1975	Danny Ridgeway
1979	Major Ogilvie
2002	Kenny King
2009	Barrett Jones
	Colin Peek
2010	Barrett Jones
	*Greg McElroy
2012	Barrett Jones

*Academic All-American of the Year

PHI BETA KAPPA

1916	W.T. "Bully" VandeGraaff
1916	Ralph Lee Jones
1930	Fred Sington
1936	Arthur P. "Tarzan" White
1940	Noah Langdale
1959	Milton "Butch" Frank
1967	Steve Davis
1973	Peter George Pappas
1974	Randy Lee Hall
1974	Steve Kulback

ACADEMIC HONOREES

Alabama football players who have been named to the Southeastern Conference Academic Honor Roll.

ACADEMIC ALL-SEC

1953	Bart Starr
1955	Curtis Lynch
1958	Dave Sington
1959	Don Cochran
1960	Leon Fuller
1961	Tommy Brooker, Pat Trammell
1962	Bill Battle
1963	Tim Davis, Gaylon McCollough
1964	Steve Bowman, Ron Durby, Gaylon McCollough, Steve Sloan
1965	Steve Davis, Dennis Homan, Steve Sloan
1966	Frank Canterbury, Bob Childs, Steve Davis, Dennis Homan, Byrd Williams
1967	Bob Childs, Steve Davis, Donnie Sutton
1968	Bob Childs, Mike Ford, Scott Hunter, Ed Morgan, Wayne Owen, Alvin Samples, Donnie Sutton
1969	Mike Dean, Danny Ford, Scott Hunter, Johnny Musso, Alvin Samples
1970	Jim Krapf, Johnny Musso, Jimmy Rosser,
1971	Neb Hayden, Johnny Musso, Carey Varnado
1972	Jim Krapf, Tom Lusk
1973	Randy Hall, David McMakin,
1974	Randy Hall, Alan Pizzitola
1975	Robert Fraley, Alan Pizzitola, Danny Ridgeway
1976	Rod Nelson, Sid Smith
1977	Lou Green, Wayne Hamilton, Mike Tucker
1978	Steadman Shealy
1979	Garry Bramblett, Steadman Shealy
1980	Gary Bramblett
1981	Walter Lewis
1982	Rocky Colburn, Mike McQueen
1983	Rocky Colburn, Walter Lewis, Mike McQueen, Todd Roper, Malcolm Simmons
1984	Todd Roper
1985	Todd Roper
1986	Joe Godwin, Kermit Kendrick, Ricky Thomas, Greg Richardson
1987	Larry Abney, Doug Allen, John Mangum, David Smith
1988	Murry Hill, John Mangum, Chris Mohr, Darryl Pickett, Mike Ramil, David Smith, Mike Smith, Lorenzo Ward, Mike Zuga
1989	Jeff Dunn, Johnny Howard, John Mangum
1990	David Bonamy, Scott Etter, Hamp Greene, Johnny Howard, Stan Moss, Mike Smith, Dabo Swinney, Tank Williamson, George Wilson,
1991	David Bonamy, Hamp Greene, Matt Hammond, Johnny Howard, Tobie Sheils, Tank Williamson, George Wilson
1992	Hamp Greene, Alvin Hope, Martin Houston, Johnny Howard, Stan Moss, Myron Pope, Bart Pritchett, Tobie Sheils, Dabo Swinney, Jeff Wall, George Wilson
1993	Jay Brannen, Shannon Brown, Lorenzo Cole, John Clay, Matt Hammond, Jackson Lowery, Kareem McNeal, Josh Niblett, Tobie Sheils, Matt Wethington
1994	Shannon Brown, Brian Burgdorf, Chad Key, Josh Niblett, Matt Wethington
1995	Shannon Brown, Warren Foust, Chad Key, Josh Niblett, Marlon Reyes
1996	Atokie Boman, Travis Crim, Rhett Crutchfield, Warren Foust, Thomas Hill, Chester Lewis, Mookie Moore, John David Phillips, Paul Pickett, Michael Ray, Marlon Reyes, Jonathon Rudolph, Cedric Samuel, Matt Teague, Clint Waggoner, Laron White, Jeff Whitten
1997	Ty Babcock, Clyde Butler, Travis Crim, Rhett Crutchfield, Warren Foust, Chad Goss, Chad McGhee, Patrick Morgan, John David Phillips, Paul Pickett, Michael Ray, George Ross, Jonathan Rudolph, Clint Waggoner, Jarrod Warren, Robert Warnock
1998	Wes Allen, Kecalf Bailey, Bo Butler, Rhett Crutchfield, A.J. Diaz, Ross Gunnells, Warren Foust, Calvin Hall, Paul Hogan, Steven Holloway, Wes Long, Chad McGehee, Patrick Morgan, John David Phillips, Clint Waggoner, Jarrod Warren
1999	Shaun Alexander, Kecalf Bailey, Corey Bryan, Adam Cox, Victor Ellis, Chad Floyd, Ross Gunnells, Steven Holloway, Patrick Morgan, Jonathan Richey, Tyler Watts
2000	Kecalf Bailey, David Barron, Tim Bowens, Corey Bryan, Clifton Carter, Adam Cox, Tony Dixon, Ahmaad Galloway, Ross Gunnells, Paul Hogan, Steven Holley, Patrick Hollingsworth, Steven Holloway, Kenny King, Jason McAddley, Tripp Powell, Saleem Rasheed, Jonathan Richey, Robert Saucier, Marcus Spencer, Tyler Watts, Kelvis White
2001	Clifton Carter, Adam Cox, Corey Ferguson, Ahmaad Galloway, Tyler Harris, Pat Hollingsworth, Jason Jones, Kenny King, Marc Miller, Stephen Moore, Jonathan Richey, Saleem Rasheed, Rob Saucier, Josh Smith, Lance Taylor,

"We want to be successful as students. I always tell players there's two things that we want you to do here, you've got two careers: one on the field, one off the field. The one off the field means you've got to graduate from college. That's the one that's going to have the greatest impact on the quality of your life forever. We want to have a great academic support program. We want our players to succeed as students."

NICK SABAN
HEAD FOOTBALL COACH

Tyler Watts, Andrew Zow

2002 Joshua Averett, Hirchel Bolden, Sam Collins, Nathan Cox, Corey Ferguson, Brandon Greer, Patrick Hollingsworth, Kenny King, Matt Lomax, Evan Mathis, Carl McInnish, Marc Miller, Matt Miller, Stephen Moore, Robert Saucier, Joshua Smith, Lance Taylor, Tyler Watts

2003 Jeff Aul, Josh Averett, Brian Bostic, Wesley Britt, Nathan Cox, Kendrick Eaton, Alex Fox, Gabe Giardina, Brandon Greer, Ted Gryska, Bryan Kilpatrick, Matt Lomax, Evan Mathis, DeMeco Ryans, Josh Smith, David Simmons, Kyle Tatum, Lance Taylor, Montre Walker, Cornelius Wortham

2004 Jeff Aul, Kyle Bennett, Wesley Britt, Matt Collins, Barrett, Earnest, Eric Gray, Rudy Griffin, Bryan Kilpatrick, Drew Lane, Evan Mathis, Mike McLaughlin, Charlie Peprah, DeMeco Ryans, Josh Smith, Kenneth Vandervoort, Travis West

2005 Jeff Aul, Matt Collins, Barrett Earnest, Bryan Kilpatrick, Drew Lane, Greg McLain, Matt Ryals, DeMeco Ryans, Juwan Simpson, Kenneth Vandervoort

2006 Tim Castille, Jamie Christensen, Matt Collins, Trent Dean, Barrett Earnest, Charles Hoke, Justin Johnson, Bryan Kilpatrick, Cory Reamer, Chris Rogers, Brian Selman, Luke Spaulding, Kenneth Vandervoort

2007 Antoine Caldwell, Evan Cardwell, Jamie Christensen, Matt Collins, Josh Curry, Drew Davis, Trent Dean, Preston Dial, Hampton Gray, Terry Grant, Bobby Greenwood, Charlie Higgenbotham, Charlie Hoke, Mike Johnson, Rashad Johnson, Charlie Kirschman, Greg McElroy, Darren Mustin, Taylor Pharr, Chris Rogers, Brian Selman

2008 Evan Cardwell, Drew Davis, P.J. Fitzgerald, Terry Grant, Bobby Greenwood, Charlie Higgenbotham, Rashad Johnson, Charlie Kirschman, Rolando McClain, Greg McElroy, Will Oakley, Colin Peek, Taylor Pharr, Chris Rogers, Ali Sharrief, Drew Bullard, Drew Cummings, Justen Santana, Brian Selman, Sam Snider, Leigh Tiffin, Jacob Vane

2009 David Blalock, John Michael Boswell, Hardie Buck, Drew Bullard, Drew Davis, Luther Davis, Brandon Deaderick, P.J. Fitzgerald, Terry Grant, Hampton Gray, Darius Hanks, Mark Ingram, Barrett Jones, Tyrone King, Will Lowery, Tyler Maddox, Rolando McClain, Greg McElroy, Wesley Neighbors, Morgan Ogilvie, Colin Peek, Cory Reamer, Chris Rogers, Brian Selman, Brad Smelley, Damion Square, Heath Thomas, Logan Thomas, Jacob Vane, William Vlachos

2010 Jonathan Atchison, John Baites, David Blalock, Chris Bonds, Hardie Buck, Drew Bullard, Nate Carlson, D.J. Fluker, Brandon Gibson, Ben Howell, Aaron Joiner, Barrett Jones, Sam Kearns, Kendall Kelly, Nathan McAlister, AJ McCarron, Greg McElroy, William Ming, Wesley Neighbors, Kevin Norwood, Morgan Ogilvie, Tana Patrick, Trent Richardson, Brad Smelley, Logan Thomas, Chance Warmack, Kellen Williams

2011 John Baites, Mark Barron, Undra Billingsley, David Blalock, Chris Bonds, Hardie Buck, Nate Carlson, Levi Cook, D.J. Fluker, Cade Foster, Brandon Gibson, Darius Hanks, Ben Howell, Aaron Joiner, Barrett Jones, Harrison Jones, Sam Kearns, Arie Kouandjio, Chad Lindsay, Wilson Love, Will Lowery, Marquis Maze, Nathan McAlister, William Ming, Kevin Norwood, Morgan Ogilvie, Nick Perry, Trent Richardson, Jeremy Shelley, Brad Smelley, Parker Stinnett, Nick Tinker, Brian Vogler, DeAndrew White, Jay Williams, Jesse Williams, Kellen Williams

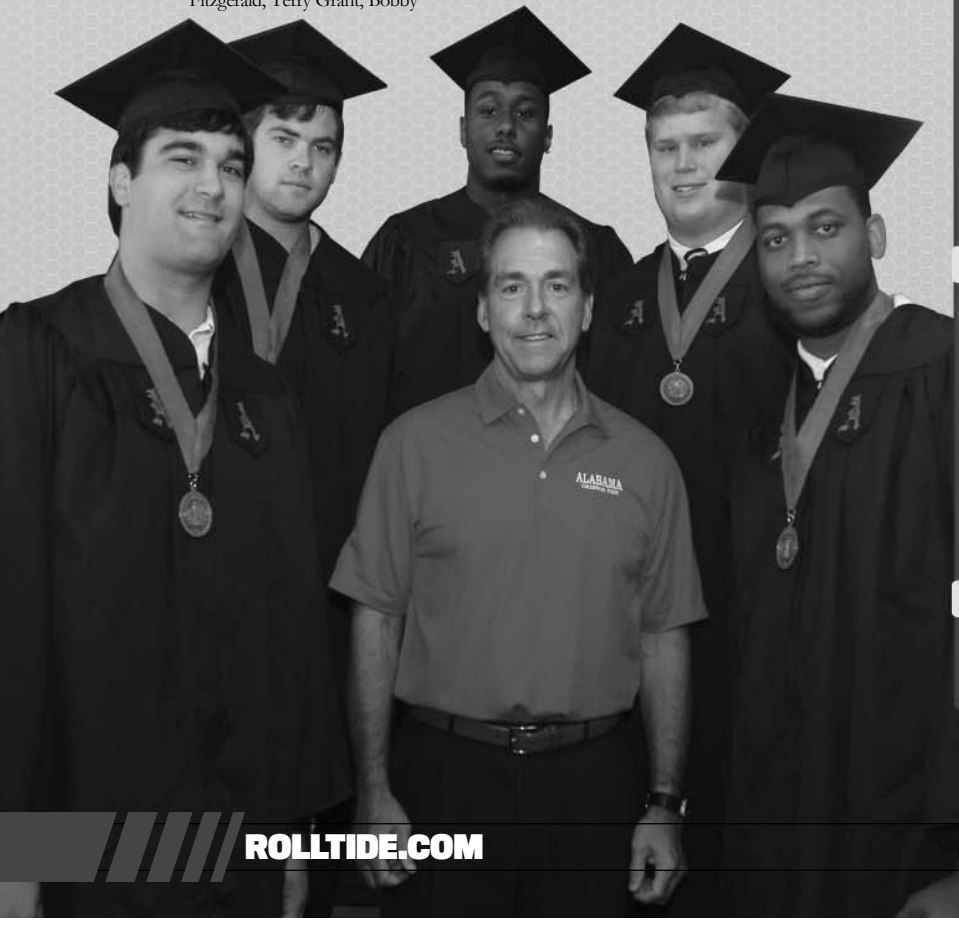

NCAA POSTGRADUATE SCHOLARSHIP WINNERS

1968	Steve Davis (Alternate)
1969	Donald Sutton
1972	Johnny Musso
1975	Randy Hall
1980	Steadman Shealy
2005	DeMeco Ryans
2010	**Greg McElroy**

Greg McElroy was recognized as the Academic All-American of the Year in 2010.

NATIONAL FOOTBALL FOUNDATION SCHOLAR-ATHLETE AWARD

1971	Johnny Musso
1974	Randy Hall
1979	Steadman Shealy
2005	DeMeco Ryans
2010	**Greg McElroy**

NCAA TOP VIII AWARD

1975	Randy Hall
1980	Steadman Shealy
2005	DeMeco Ryans
2010	**Greg McElroy**

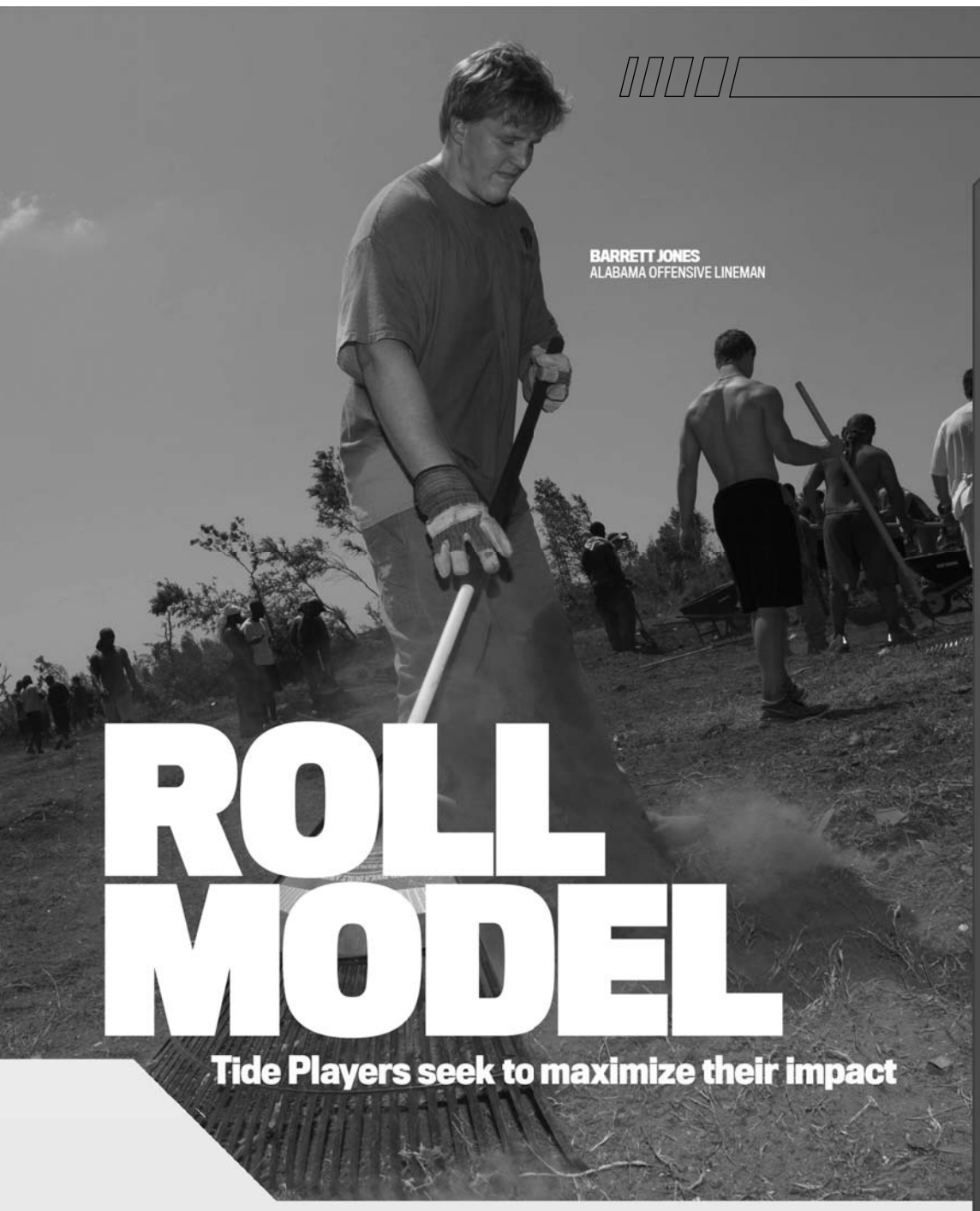

BARRETT JONES
ALABAMA OFFENSIVE LINEMAN

ROLL MODEL

Tide Players seek to maximize their impact

"I think everyone that lives in Tuscaloosa, and in many places around the state, saw unspeakable things in the aftermath of the tornado. There is so much destruction and devastation – so many people lost everything they have I really feel like it is our role as a football team to show that we are part of this community and we care. We want to get out there and make an impact and try to help where we can.

"This community and this state have always supported our football team. We wanted to show them that we are going to support them in their time of need. When something like this happens, we aren't just their football team on Saturday, we are their friends and neighbors who want to help them overcome this tragedy."

BARRETT JONES
ALABAMA SENIOR OFFENSIVE LINEMAN

ALABAMA PLAYERS ANSWER THE CALL

The Crimson Tide players have always given back to the city of Tuscaloosa and the surrounding areas through various community service programs. Alabama athletes have made it a priority to take time out of their hectic schedules to read to children, speak at local churches or to just stop by a hospital to brighten the day of patients.

That spirit of community service and pride was never more evident than in the hours, days and weeks following the April 27, 2011, tornado that ripped through Tuscaloosa and surrounding areas. Alabama athletes across all sports stepped up to volunteer in shelters, pass out food and water, remove debris and be there to talk and listen to those who were so profoundly impacted by the storm.

"Our football team is an important part of this community," former Crimson Tide wide receiver Brandon Gibson said. "The tornado caused so much devastation, taking lives and destroying property. Getting out in the community and helping, whether that is cutting down trees, serving food or giving blood, is so important to our football team. I feel like as a team we can really give back to Tuscaloosa. We can really raise the community spirit."

Tide athletes have also been seen outside of Tuscaloosa in inner cities and improvised nations. Barrett Jones, Hardie Buck and Harrison Jones traveled to Haiti in March, their second such trip since a 7.0 magnitude earthquake ravaged that country in January of 2010. They returned to continue what they started; working to rebuild a country while also provided a sense of love and hope to a struggling nation. Barrett and Harrison then spent the 2012 spring break in Nicaragua giving back.

JAVIER ARENAS
FORMER ALABAMA PLAYER AND CURRENT KANSAS CITY CHIEF

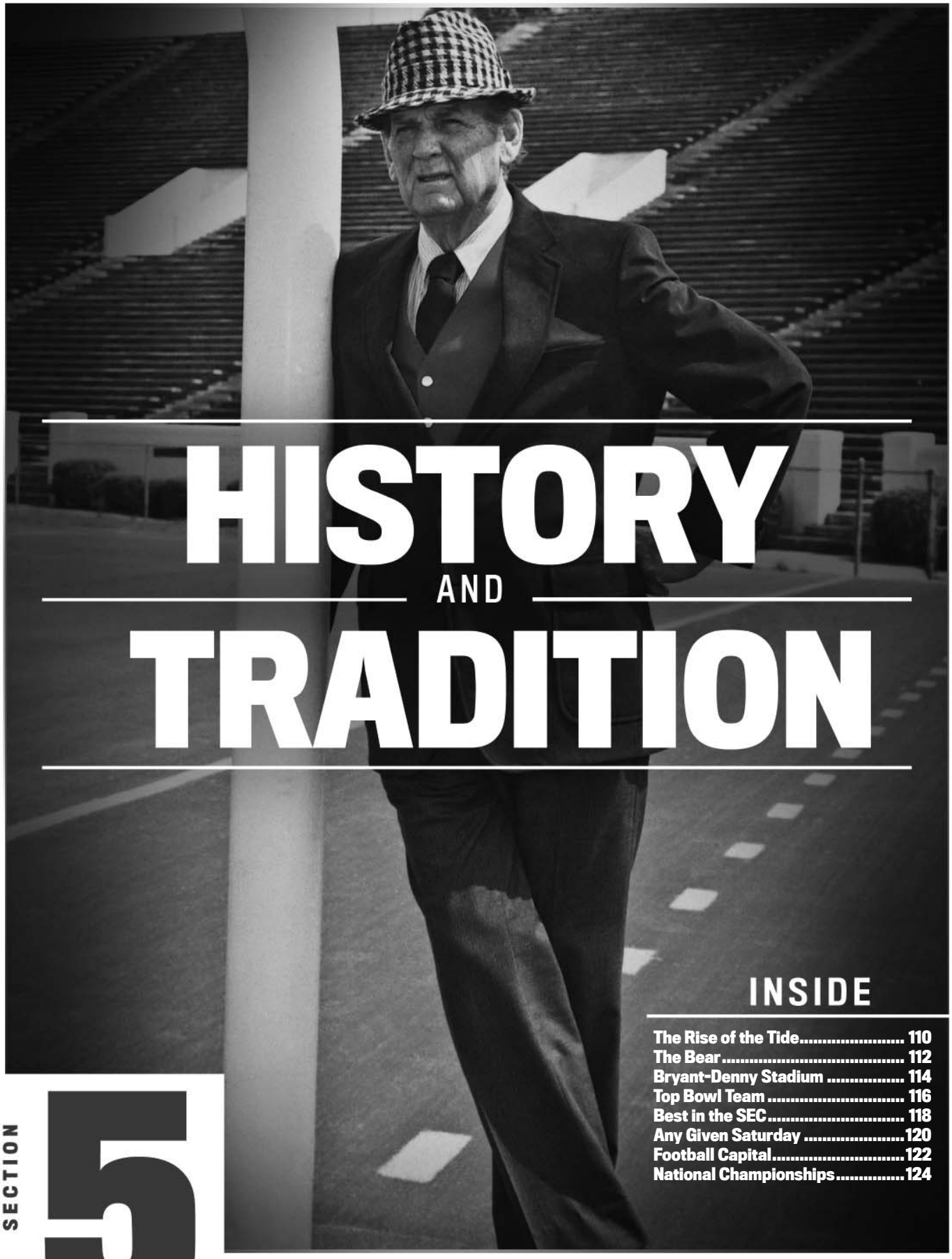

HISTORY AND TRADITION

SECTION 5

INSIDE

The Rise of the Tide 110
The Bear 112
Bryant-Denny Stadium 114
Top Bowl Team 116
Best in the SEC 118
Any Given Saturday 120
Football Capital 122
National Championships 124

THE RISE OF THE TIDE

A BRIEF LOOK AT THE ORIGINS OF COLLLEGE FOOTBALL'S GREATEST TRADITION

"To have a tradition like ours means that you can't lose your cool; to have a tradition like ours means that you always have to show class, even when you are not quite up to it; to have a tradition like ours means that you have to do some things that you don't want to do and some you even think you can't do, simply because tradition demands it of you. On the other hand, tradition is that which allows us to prevail in ways that we could not otherwise."

David Matthews
Former University of Alabama President

Alabama football boasts a rich tradition that dates back for more than a century. The winningest program in SEC annals, Alabama has won 22 SEC Championships and 14 National Championships in its storied history.

It all began with University of Alabama law student William G. Little, who learned how to play American football while attending prep school in Andover, Mass. Little began teaching the sport to fellow Alabama students in early 1892. Later in the year, the school formed an official team of 19 players, with Little as captain and E.B. Beaumont as the team's head coach. Among those on the team was William B. Bankhead, future U.S. Speaker of the House, and Bibb Graves, future governor of Alabama. The team was referred to as the "Cadets", the "Crimson White", or simply as "The Varsity". Following the 1907 season, the team adopted the "Crimson Tide" nickname.

Shortly after the end of the 1922 season, in which he led Alabama in the victory over Penn, head coach Xen C. Scott passed away and Brown University alum Wallace Wade was hired as Alabama's new head coach. Intent on building a dynasty after Wade led the team to its first national championship with a win over Washington in the 1926 Rose Bowl, University President Dr. George Denny took advantage of the team's newfound popularity and began advertising the University of Alabama in metropolitan New York City newspapers. Students, football players and fans alike from the Northeast began enrolling at Alabama at such a rate that by 1930, over one-third of the student body was comprised of students from outside of Alabama. Wade led the Crimson Tide to two more national titles before taking the head coaching job at Duke in 1931.

Frank Thomas, a former quarterback for a Notre Dame squad led by Knute Rockne, was hired to replace Wade. Thomas led the team to continued success and two more national championships before health issues forced him to retire after a 14–year tenure with the team. Among the players that Thomas coached were Harry Gilmer, Don Hutson, and Paul "Bear" Bryant.

Bryant returned to his alma mater as head coach in December, 1957, leaving Texas A&M. In his fourth season at the Capstone (1961), Bryant led the Crimson Tide to their sixth national championship, which included Bryant's first bowl victory with Alabama. From 1961-66, Alabama went 60-5-1 (.917), won four Southeastern Conference Championships, enjoyed two undefeated seasons and won three national championships. During the 1970s, the Crimson Tide was one of the most dominant teams in college football history, winning eight conference titles and three national championships. Alabama posted a 103-16-1 (.863) during the decade.

During his tenure at Alabama, Bryant led Alabama to a 232-46-9 record. His achievements included six national championships, 13 Southeastern Conference titles and 11 bowl victories. In 25 seasons as head coach, he led the Crimson Tide to 24 consecutive bowl appearances. At the time of his retirement, he was the winningest coach in college football history.

Gene Stallings, a former member of Bryant's famed "Junction Boys" at Texas A&M, had an amazing seven-year run with the Tide from 1990-96, leading UA to the school's 12th national title in 1992.

Alabama's current head coach, Nick Saban, has already left his stamp on the football program at the Capstone entering his sixth season. The Crimson Tide captured its second National Championship in three years and 14th overall in 2011 with a commanding 21-0 shutout of LSU in the Allstate BCS National Championship Game inside the Meredes-Benz Superdome in New Orleans. UA went undefeated and claimed its 13th National Championship in 2009 with wins over Florida in the SEC Championship Game and Texas in the Citi BCS National Championship Game. The 2010 Crimson Tide posted a 10-3 record and won the Capital One Bowl. In 2008, the Crimson Tide went 12-2. Alabama has posted a 48-6 mark over the last four seasons.

THE ORIGINS OF THE NAME CRIMSON TIDE

In early newspaper accounts of Alabama football, the team was simply listed as "The Varsity" or the "Crimson White" after the school colors. The first nickname to become popular and used by headline writers was the "Thin Red Line." The nickname was used until 1906. The name "Crimson Tide" is supposed to have first been used by Hugh Roberts, former sports editor of the Birmingham Age-Herald. He used "Crimson Tide" in describing an Alabama-Auburn game played in Birmingham in 1907, the last football contest between the two schools until 1948 when the series was resumed. The game was played in a sea of mud and Auburn was a heavy favorite to win. But, evidently, the "Thin Red Line" played a great game in the red mud and held Auburn to a 6-6 tie, thus gaining the name "Crimson Tide." Zipp Newman, former sports editor of The Birmingham News, probably popularized the name more than any other writer.

THE BEAR

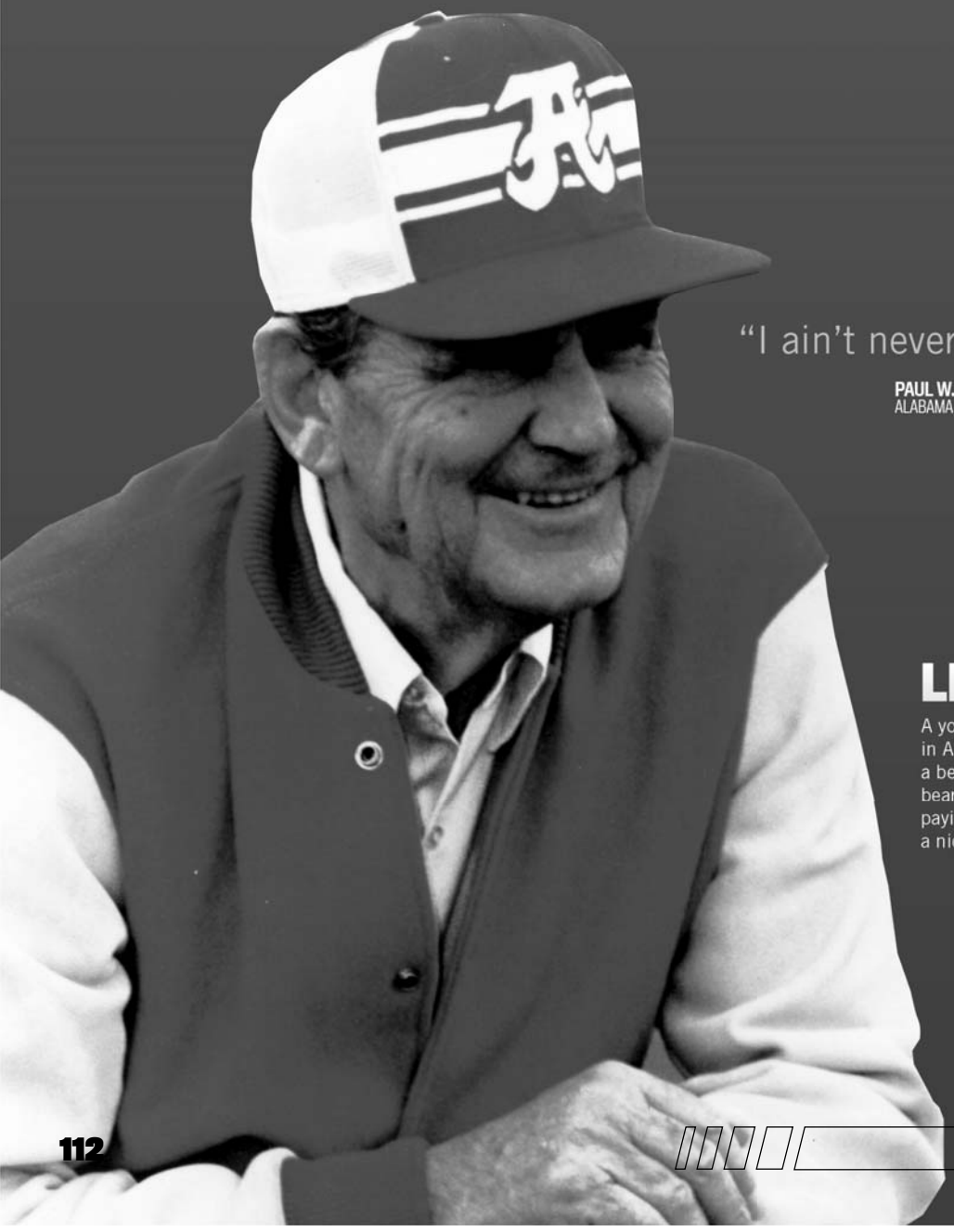

"I ain't never been nothin' but a winner."

PAUL W. "BEAR" BRYANT
ALABAMA HEAD COACH 1958-1982

LEGEND HAS IT

A young Bryant goes to the Fordyce Theatre in Arkansas where anyone who will wrestle a bear can win a dollar. Bryant wrestles the bear but the owner and the bear escape without paying. He didn't get the buck but he earned a nickname, Bear.

Paul William Bryant retired from coaching as the game's all-time winningest coach with a 323-85-17 (.780) overall record. He spent 25 of his 37 years on the sidelines at the University of Alabama, where he returned the Crimson Tide football program to national prominence.

During his time in Tuscaloosa, Bryant compiled a 232-46-9 (.824) record and directed Alabama to six national championships. He also led the Crimson Tide to 13 SEC titles, was the national coach of the year three times and the SEC coach of the year on eight occasions.

In 1958, Bryant returned to his alma mater and the rebuilding process was underway. In his second year back at the Capstone, he beat Auburn and took the Tide to its first of 25 straight bowl appearances. In 1961, Bryant's first recruiting class, highlighted by quarterback Pat Trammell, linebacker Lee Roy Jordan and lineman Billy Neighbors, helped the Tide capture the first of Bryant's six national titles.

Two more titles followed in 1964 and 1965 and despite an 11-0 record the Tide missed out on a third in 1966. In 1971, Bryant installed the "wishbone" offense to revamp the Tide program. The next 10 years, Alabama dominated the college football scene, winning 108 games, three more national titles and sending Bryant atop college football's all-time leaderboard for career wins.

In 1934, the first year of the Southeastern Conference, Bryant helped the Crimson Tide to the initial SEC Championship and a national championship. Bryant became known in football folklore as the 'other end' to Don Hutson as Alabama went 10-0 and knocked off Stanford 29-13 in the Rose Bowl to claim the school's fourth national crown.

Bryant's head coaching career began in 1945 at Maryland. The following year made the move to Kentucky for eight years and followed that with a four-year stint at Texas A&M. He guided teams to 15 conference titles, including 13 at Alabama.

SUPER COACH

CAREER RECORD
323 wins • 85 losses • 17 ties

AT BRYANT-DENNY STADIUM
72 wins • 2 Losses • 0 ties
(Included 57 consecutive victories from Oct. 26, 1963, until Nov. 13, 1982)

AT LEGION FIELD
68 wins • 15 Losses • 5 ties

AT ALABAMA HOMECOMING
25 wins • 0 Losses • 0 ties

6 NATIONAL CHAMPIONSHIPS
1961, 1964, 1965, 1973, 1978, 1979

14 SEC TITLES
1950, 1961, 1964, 1965, 1966, 1971, 1972, 1973, 1974, 1975, 1977, 1978, 1979, 1981

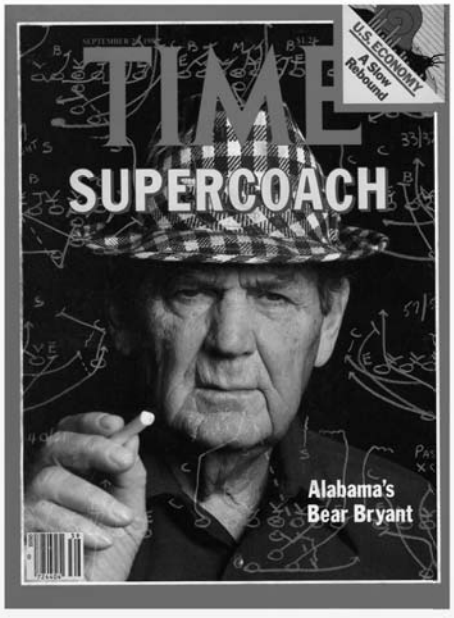

BOWL GAMES
29 Bowl Appearances
24 Consecutive Bowl Trips at Alabama
8 Sugar Bowls
5 Orange Bowls
4 Liberty Bowls
4 Cotton Bowls
2 Bluebonnet Bowls
1 Gator Bowl

NATIONAL COACH OF THE YEAR
1961, 1971, 1973

SEC COACH OF THE YEAR
1950, 1961, 1964, 1965, 1971, 1973, 1974, 1977, 1979, 1981

BRYANT-DENNY STADIUM

"We are fortunate to play our home games in one of the finest football facilities in the nation. Our fans enjoy fantastic campus activities prior to the game and then move into a state-of-the-art facility to watch the game. The atmosphere is second-to-none."

MAL MOORE
ALABAMA ATHLETICS DIRECTOR

With recent renovation projects of $47 and $65 million to renovate and expand the north and south end zones, Bryant-Denney Stadium is truly one of the top football facilities in the nation. The current seating capacity is 101,821 and makes Bryant-Denny Stadium one of the largest on-campus football stadiums in the nation. The most recent renovation not only pushed capacity to 101,821, but gave Bryant-Denny Stadium an additional 36 skyboxes and 1,700 club seats. The 2010 renovation marked the fourth expansion of this magnificent edifice since 1988 and the seventh time Bryant-Denny Stadium has been expanded since it was originally completed in 1929. Other expansions were completed in 1946, 1961, 1966, 1988, 1998 and 2006.

The 2006 expansion project, which began immediately following the 2004 football season, also added three levels of premium seating, a pair of large video scoreboards in the north end zone and state-of-the-art wrap-around display boards situated on the facades of the east and west upper decks.

BRYANT-DENNY CAPACITY THROUGH THE YEARS

1929	12,000
1946	31,000
1961	43,000
1966	59,000
1988	70,123
1998	83,818
2006	92,138
2010	**101,821**

A unique aspect of the "new" stadium is a plaza connecting the stadium with University Boulevard. The plaza, which quickly became a focal point on game-day Saturdays, honors Alabama's national championship coaches and commemorates the Tide's 14 national and 22 SEC titles.

The 2006 expansion added 38 luxury skyboxes, bringing the total number of skyboxes in the stadium to 123. The most recent expansion increased that number to 159 skyboxes. Also added was a club level area and traditional upper deck seating. Office space is also included, as well as a home team locker room located in the north end zone. A state-of-the-art sound system was installed in 2005.

Since those early games, a number of projects have expanded Bryant-Denny Stadium to its current capacity. When Alabama and Hawai'i met to open the 2006 season, a sellout crowd marked the largest crowd to view a college football game in the state of Alabama. That record fell when 101,821 fans filled the seats in the Crimson Tide's 2010 season opener against San Jose State.

Included in the 1998 east side expansion were 10,000 bleacher seats and two spiral walkways to give the stadium a more symmetrical appearance. A total of 81 skyboxes, on two levels, were also added. The skyboxes were built in two sizes, 24-seat capacity (18) and 16-seat capacity (64). In 1999, four additional skyboxes were added and a scoreboard with video replay capabilities was added to the south end.

Other recent additions to Bryant-Denny Stadium include two east side reception areas for Scholarship and A-Club level patrons. These areas are located above the center entrance on the east side and include rooms large enough to host receptions and pre-game meal functions. A bank of lights was also added on the east side.

The 2011 season was only the 11th time in the stadium's history that Alabama has played all of its home games at Bryant-Denny. From 1900 until 2003, Alabama played at least one home game at Birmingham's Legion Field.

The Crimson Tide owns an impressive 216-47-3 (.818) all-time record in Tuscaloosa as more than 11 million fans have witnessed the Crimson Tide play in 145 home games over the last 21 seasons.

1929
CAPACITY: 12,000

1946
CAPACITY: 31,000
BLEACHERS ARE ADDED IN BOTH END ZONES

1961
CAPACITY: 43,000
ADDITION OF 12,000 SEATS, THE PRESSBOX AND AN ELEVATOR

1966
CAPACITY: 59,000
SEATS ADDED IN THE END ZONES

1988
CAPACITY: 71,123
WEST SIDE UPPER DECK ADDED AS WELL AS TWO SPIRAL RAMPS

1998
CAPACITY: 83,818
EAST SIDE UPPER DECK ADDED WITH TWO LEVELS OF SKY BOXES

2006
CAPACITY: 92,138
NORTH END ZONE UPPER DECK AND CLUB LEVEL ADDED

2010
CAPACITY: 101,821
SOUTH END ZONE UPPER DECK, CLUB LEVEL AND DONE HALL OF FAME ADDED

TOP BOWL TEAM

The Tide has been to more bowl games **(59)** than any team in the country.

The Alabama football team has made an NCAA-leading 59 bowl appearances. The Crimson Tide has played in more bowl games (59) and earned more bowl wins (33) than any team in college football history. Alabama has 13 Sugar Bowl appearances and more Sugar Bowl wins (eight) than any other program in the bowl's storied history. The Tide has also made eight Orange Bowl appearances, seven Cotton Bowl appearances and played in six Rose Bowl games in their history. The Crimson Tide also has two BCS National Championship Game appearances with victories in the Rose Bowl in 2010 and the Superdome in 2012. Alabama has been bowling for eight consecutive seasons, something that has not happened since the Crimson Tide played in 10 straight bowl games from 1985-94.

1926	Rose	Alabama 20, Washington 19
1927	Rose	Alabama 7, Stanford 7
1931	Rose	Alabama 24, Washington State 0
1935	Rose	Alabama 29, Stanford 13
1938	Rose	California 13, Alabama 0
1942	Cotton	Alabama 29, Texas A&M 21
1943	Orange	Alabama 37, Boston College 21
1945	Sugar	Duke 29, Alabama 26
1946	Rose	Alabama 34, Southern Cal 14
1948	Sugar	Texas 27, Alabama 7
1953	Orange	Alabama 61, Syracuse 6
1954	Cotton	Rice 28, Alabama 6
1959	Liberty	Penn State 7, Alabama 0
1960	Bluebonnet	Alabama 3, Texas 3
1962	Sugar	Alabama 10, Arkansas 3
1963	Orange	Alabama 17, Oklahoma 0
1964	Sugar	Alabama 12, Mississippi 7
1965	Orange	Texas 21, Alabama 17
1966	Orange	Alabama 39, Nebraska 28
1967	Sugar	Alabama 34, Nebraska 7
1968	Cotton	Texas A&M 20, Alabama 16
1968	Gator	Missouri 35, Alabama 10
1969	Liberty	Colorado 47, Alabama 33
1970	Bluebonnet	Alabama 24, Oklahoma 24
1972	Orange	Nebraska 38, Alabama 6
1973	Cotton	Texas 17, Alabama 13
1973	Sugar	Notre Dame 24, Alabama 23
1975	Orange	Notre Dame 13, Alabama 11
1975	Sugar	Alabama 13, Penn State 6
1976	Liberty	Alabama 36, UCLA 6
1978	Sugar	Alabama 35, Ohio State 6
1979	Sugar	Alabama 14, Penn State 7
1980	Sugar	Alabama 24, Arkansas 9
1981	Cotton	Alabama 30, Baylor 2
1982	Cotton	Texas 14, Alabama 12
1982	Liberty	Alabama 21, Illinois 15
1983	Sun	Alabama 28, SMU 7
1985	Aloha	Alabama 24, Southern Cal 3
1986	Sun	Alabama 28, Washington 6
1988	Hall of Fame	Michigan 28, Alabama 24
1988	Sun	Alabama 29, Army 28
1990	Sugar	Miami 33, Alabama 25
1991	Fiesta	Louisville 34, Alabama 7
1991	Blockbuster	Alabama 30, Colorado 25
1993	Sugar	Alabama 34, Miami 13
1993	Gator	Alabama 24, North Carolina 10
1995	Citrus	Alabama 24, Ohio State 17
1997	Outback	Alabama 17, Michigan 14
1998	Music City	Virginia Tech 38, Alabama 7
2000	Orange	Michigan 35, Alabama 34 (OT)
2001	Independence	Alabama 14, Iowa State 13
2004	Music City	Minnesota 20, Alabama 16
2005	Cotton	*Alabama 13, Texas Tech 10
2006	Independence	Oklahoma St. 34, Alabama 31
2007	Independence	Alabama 30, Colorado 24
2009	Sugar	Utah 31, Alabama 17
2010	BCS Title	Alabama 37, Texas 21
2011	Capital One	Alabama 49, Michigan State 7
2012	BCS Title	Alabama 21, LSU 0

*win later vacated due to NCAA ruling

HOW SWEET IT IS

Here is a breakdown of the Tide's bowl appearances.

13	SUGAR BOWL
8	ORANGE BOWL
7	COTTON BOWL
6	ROSE BOWL
4	LIBERTY BOWL
3	INDEPENDENCE BOWL
3	SUN BOWL
2	BCS CHAMPIONSHIP GAME
2	BLUEBONNET BOWL
2	CAPITAL ONE/CITRUS BOWL
2	GATOR BOWL
2	MUSIC CITY BOWL
1	BLOCKBUSTER BOWL
1	ALOHA BOWL
1	HALL OF FAME BOWL
1	FIESTA BOWL
1	OUTBACK BOWL

AJ McCarron was the BCS Championship Game Offensive MVP after throwing for 234 yards on 23-of-34 passing in a 21-0 shuout of the LSU Tigers.

THE BEST IN THE SEC

22 Conference Titles

Alabama has a winning record against every school in the Southeastern Conference.

The Southeastern Conference begins its 80th season of play in 2012 with two new members for the first time in 20 years. The league began play in 1933 with 13 schools - Alabama, Auburn, Florida, Georgia, Georgia Tech, Kentucky, LSU, Mississippi, Mississippi State, Sewanee, Tennessee, Tulane and Vanderbilt.

Alabama won the league's first conference title in 1933 by virture of its 5-0-1 conference record and has won a total of 20 in the school illustrious history.

Sewanee left the conference following the 1940 season while Georgia Tech left after the 1963 season and Tulane followed after the 1965 campaign. Arkansas and South Carolina entered the SEC prior to the 1992 season and Texas A&M and Missouri begin play in the fall of 2012.

The SEC was the first conference to split into two divisions and have its regular season culminate in a conference championship game. The first SEC Championship Game was held on Dec. 5, 1992, at Legion Field in Birmingham, Ala. The SEC Championship Game moved to the Georgia Dome in 1994 and has been staged there ever since.

SEC TITLES BY SCHOOL

Alabama (22)

Tennessee (13)
Georgia (12)
LSU (11)
Florida (8)
Auburn (7)
Mississippi (6)
Kentucky (2)
Mississippi State (1)
Arkansas (0)
South Carolina (0)
Vanderbilt (0)

ALABAMA HAS BEEN A FORCE IN THE SEC OVER THE PAST FOUR SEASONS

The Crimson Tide dominated the 2008 and 2009 seasons in Southeastern Conference play with a perfect 16-0 mark in the regular season, capturing back-to-back SEC Western Division Championships and the 2009 SEC Championship. After a perfect record in 2008 and 2009, Alabama finished the 2010 league slate with a 5-3 record in fourth place. The 2011 season, which concluded the the Crimson Tide's 14th National Championship with a 21-0 win over LSU in the Allstate BCS National Championship Game, began with a convincing 38-14 win over No. 14 Arkansas inside Bryant-Denny Stadium. Alabama then defeated then-unbeaten Florida by a 38-10 margin in the Swamp before shutting out Vanderbilt 34-0 back at home. A 52-7 win at Mississippi was followed by a 37-6 victory over Tennessee in Tuscaloosa before the Tide's bye week prior to the No. 1 vs. No. 2 showdown with LSU. The Bengal Tigers handed Alabama its only loss in overtime, 9-6. The Tide then dispatched the Mississippi State Bulldogs in Starkville 24-7. All that was left in the regular season was the Iron Bowl and for the third time in the last four years Alabama proved victorious with a 42-14 win on the Plains.

ANY GIVEN SATURDAY

MILLION DOLLAR BAND

The University of Alabama "Million Dollar Band" is an exciting part of Crimson Tide spirit and tradition. Comprised of more than 330 students with various majors and interests, the band is the largest single organization on campus.

"There couldn't have been a more electric atmosphere in Tuscaloosa. It was, by far, the loudest place I've been to in five years."

MATT HAYES
SPORTING NEWS
(NOVEMBER 3, 2007, FOLLOWING ALABAMA-LSU GAME)

WALK OF CHAMPIONS

The Crimson Tide arrives at Bryant-Denny every week to the sounds of thousands of fans along each side of "The Walk of Champions"

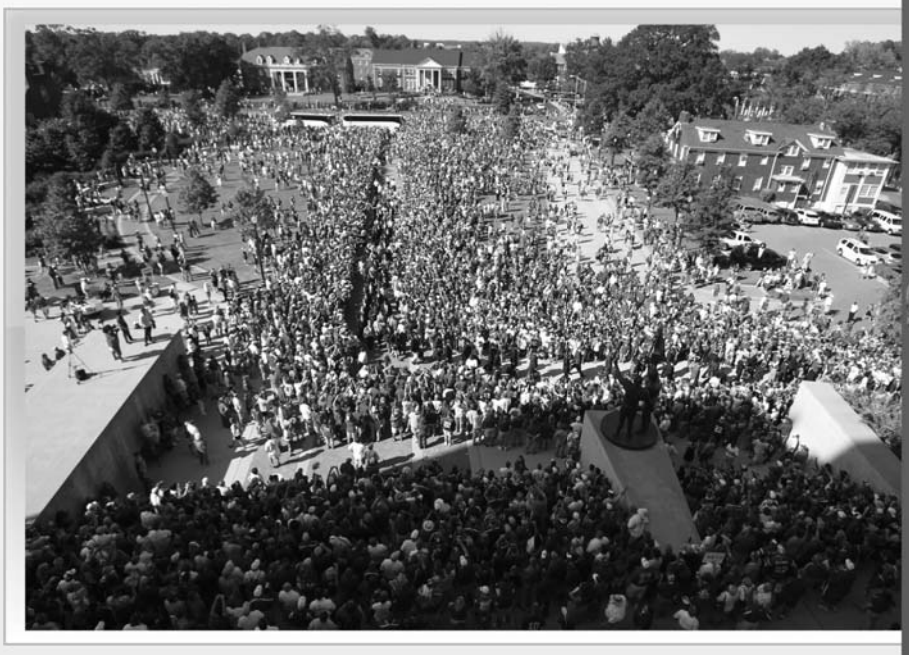

On any given Saturday during football season, it is not unheard of to have 20,000 fans outside the stadium during the game. Tailgating and hanging out on the Quad are part of the Alabama tradition. People arrive early to see the band and the cheerleaders lead the crowd and they stay late to make sure they haven't missed anything, especially "Rammer Jammer."

DON'T FORGET THE LYRICS!

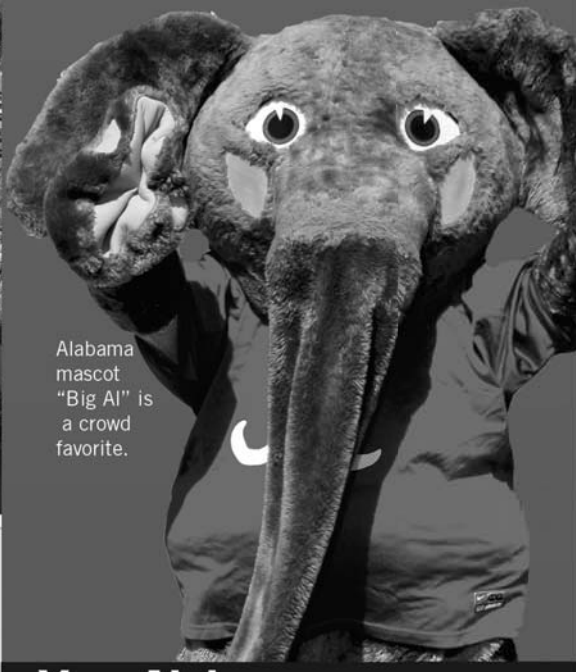

Alabama mascot "Big Al" is a crowd favorite.

Yea, Alabama

(Alabama Fight Song)

Yea, Alabama! Drown 'em Tide!
Every 'Bama man's behind you,
Hit your stride.
Go teach the Bulldogs to behave,
Send the Yellow Jackets
to a watery grave.
And if a man starts to weaken,
That's a shame!
For Bama's pluck and grit have
Writ her name in Crimson flame.
Fight on, fight on, fight on men!
Remember the Rose Bowl,
we'll win then.
So roll on to victory,
Hit your stride,
You're Dixie's football pride,
Crimson Tide, Roll Tide, Roll Tide!!

COLLEGE FOOTBALL CAPITAL OF THE

"When it comes to spring football spectacles, it doesn't get any bigger than Tuscaloosa, Alabama."

CHRIS FOWLER
HOST, ESPN COLLEGE FOOTBALL GAMEDAY

A-DAY PHENOMENON

Spring games across the country have taken on a whole new meaning since Alabama's A-Day Game sparked a new phenomenon in 2007 when an amazing 92,138 fans packed Bryant-Denny Stadium. Even more impressive were the 5,000-plus fans that were turned away at the gate and spent the afternoon tailgating around the stadium just like a fall Saturday when the stadium was deemed at capacity. Schools across the nation have followed the Tide's lead and begun working to make their spring games a focal point. ESPN has taken notice of the spring game excitement and started making it part of the college football coverage each spring. The ESPN family of networks have televised three of the last four A-Day Games nationally on ESPN or ESPNU. The 2012 game was televised by Comcast. The last six spring games have seen an average of 86,089 fans pack Bryant-Denny Stadium. The 2008 game had 78,200 with 84,050 showing up in 2009. A crowd of 91,312 came out in 2010 and a school-record 92,310 in 2011. The 2012 game had 78,526 in attendance. Over the past six years the Crimson Tide has drawn a mind-boggling 516,536 fans for its annual A-Day Game.

Prior to the start of Alabama's A-Day Game each spring, the Crimson Tide's permanent team captains from the previous year are forever captured at the base of Denny Chimes. The captains have their hand prints and foot prints placed in cement to recognize their roles at team leaders. The 2011 captains were safety Mark Barron, linebacker Dont'a Hightower and running back Trent Richardson.

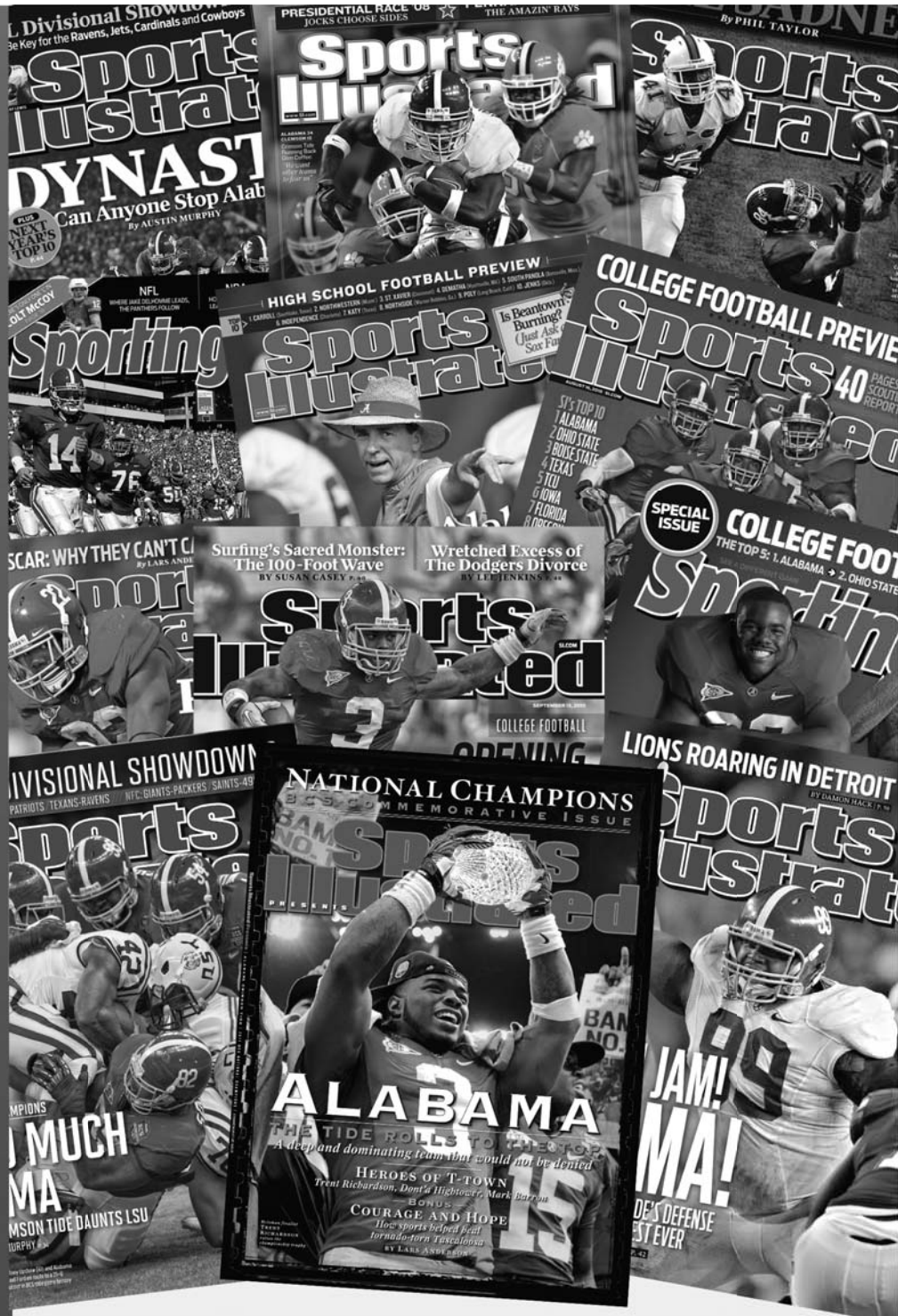

THE NATIONAL SPOTLIGHT

Alabama has proven to be one of the top television draws in college football for its history, tradition, personalities and fans. The Crimson Tide was broadcast on network television 12 times last season. Further evidence was the presence of ESPN GameDay at four of Alabama's 2008 games, three in 2009, two more in 2010 and three in 2011. Alabama's popularity has also been a draw for national publications. The Crimson Tide has been represented on the covers of many of those publications in recent years. The Tide appeared on the cover of Sports Illustrated three times last season with Trent Richardson on the college football preview cover, Josh Chapman on the "Ram! Jam! 'Bama!" cover and the defense featured in the Tide's 21-0 shutout of LSU in the BCS National Championship Game. Alabama made one SI cover in 2010 and three times in 2009, including a cover story on Mark Ingram in November, Colin Peek following the SEC Championship Game and the 'Dynasty' cover following Alabama's 37-21 win over Texas in the BCS National Championship Game. In 2008, Glen Coffee graced the cover of Sports Illustrated following a 34-10 win over Clemson, head coach Nick Saban was featured on the cover of Forbes and the Crimson Tide program was the centerpiece of a photo essay by Sporting News. The Forbes cover was a first as Saban became the first college football coach to be featured on the cover since the publication began in 1917.

14

NATIONAL TITLES

AN UNMATCHED LEGACY

From the roaring 1920's and Wade Wallace through legendary coach Frank Thomas and on to the dynasty that was Paul "Bear" Bryant and through Gene Stallings' 1992 national championship team and finally Nick Saban's championships in 2009 and 2011, the Alabama Crimson Tide have defined college football. The Crimson Tide has captured a college football-best 14 national championships and an impressive 26 conference titles, including a conference-best 22 SEC titles. Bryant led the Tide to six national championships during his 25 years roaming the sidelines with national titles in 1961, 1964, 1965, 1973, 1978 and 1979. Wallace won Alabama's first three titles in 1925, 1926 and 1930. Thomas then led Alabama to championships in 1934 and 1941 while Stallings' 1992 team has proven to be one of the best in college football history. Saban's 2009 team carved an identity of its own with suffocating defense and an efficient and explosive offense. The team produced the school and conference's first 14-0 record and defeated No. 1 Florida in the SEC Championship Game and No. 2 Texas in the Citi BCS National Championship Game to claim the title. The 2011 team avenged a regular-season loss to LSU in the BCS National Championship with a resounding 21-0 shutout of the Tigers in New Orleans. The defense was historic in 2011, leading all four major catergories nationally while the offense averaged almost 35 points per game.

THE **FIRST TITLE**

1925

Alabama's football history has been about champions and the 1925 team garnered the first national title by posting a perfect 10-0 record and beating powerful Washington 20-19 in the Rose Bowl. It marked the first time a southern team had been to Pasadena and the locals appeared shocked with the Tide victory.

Senior stars Johnny Mack Brown and All-American Pooley Hubert mesmerized the crowds of the 1920s with their unique skills. Known as the "Dothan Antelope" Brown was the scourge of Bama foes. Brown scored on a 58-yard reception from Grant Gillis and a 62-yard catch from Hubert in the Rose Bowl win.

In the win over Washington, Hubert also rushed for a touchdown and starred defensively. Both Brown and Hubert would become College Football Hall of Famers. Brown and guard Bill Buckler were also All-Southern Conference selections.

PASADENA BOUND

1926

Four teams (Alabama, Stanford, Navy and Lafayette) had been declared winners of the national championship before thea Crimson Tide reached Pasadena to play Stanford in the Rose Bowl. A 7-7 tie between the Southern and Western Conference champions did not settle any scores New Years Day, 1927.

The 1926 squad featured All-Americans Hoyt "Wu" Winslett and Fred Pickhard. Three other Alabama men, backs Ernie Barnes and Herschel Caldwell and center Gordon "Sherlock" Holmes joined them on the 11-member All-Southern Conference team.

Besides the Rose Bowl standoff against Stanford, Alabama's only other challenge came in a 2-0 tiff with then-powerful Sewanne. A blocked punt that went out of the end zone by Pickhard proved to be the difference in the Sewanne contest. The very next week Pickhard blocked two punts, both resulting in touchdowns, in a 24-0 win over LSU. UA clinched a Rose Bowl berth with a 33-6 victory over Georgia on Thanksgiving Day.

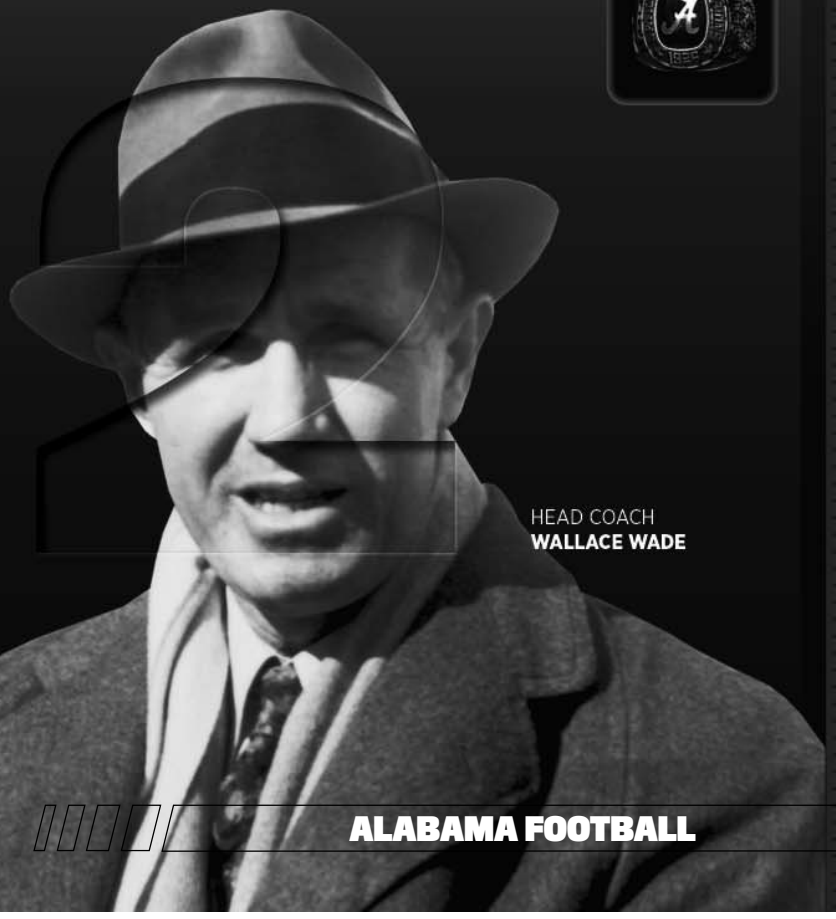

HEAD COACH
WALLACE WADE

1930

PERFECTION

ALL-AMERICAN
FRED SINGTON

A 10-0 season, along with a 24-0 whitewashing of Washington State in the Rose Bowl gave Wallace Wade his third championship and ended an era of Tide football on a glorious note.

Extraordinary tackle Fred Sington finished an unmatched career as a student-athlete being unanimously picked to the All-America teams and earning Phi Beta Kappa honors for his toils in the classroom.

Halfback John Henry Suther joined Sington on the All-America list while super sophomore Johnny Cain and guard John Miller were All-Southern Conference picks. Incredibly in the Rose Bowl, Wade defied logic by starting his second team, feeling his team was vastly superior to the West Coast Champions. Monk Campbell earned Rose Bowl MVP honors.

Alabama shut out eight of its 10 foes with Tennessee (18-6) and Vanderbilt (12-7) holding the distinction of being the only teams to score on the 1930 Tide.

"MY **BEST TEAM**"

1934

Frank Thomas candidly called it his best Alabama team and the 29-13 romp over Stanford in the Rose Bowl confirmed the coach's belief this team was special.

In an era where points were at a premium, Alabama averaged 31.4 a game while the opposition could manage but 4.5 a contest. Legendary end Don Hutson, who some 56 years later, would be named to the all-time college football team, displayed the skills that would one day earn him induction into seven different Halls of Fame (Alabama, Arkansas, Green Bay Packer, NFL, College, Helms Foundation and Wisconsin).

Tailback Dixie Howell and tackle Bill Lee joined Hutson as All-Americans. The only close game all year came in the annual heavyweight thriller with Tennessee, a 13-6 Crimson Tide win. Howell, Hutson, Lee and guard Charlie Marr earned All-SEC honors.

In the Rose Bowl, Howell scored two touchdowns, one on a scintillating 67-yard scamper. He also passed 59 yards to Hutson for another. For the game, he averaged 43.8 yards a punt, gained 111 rushing and 160 passing.

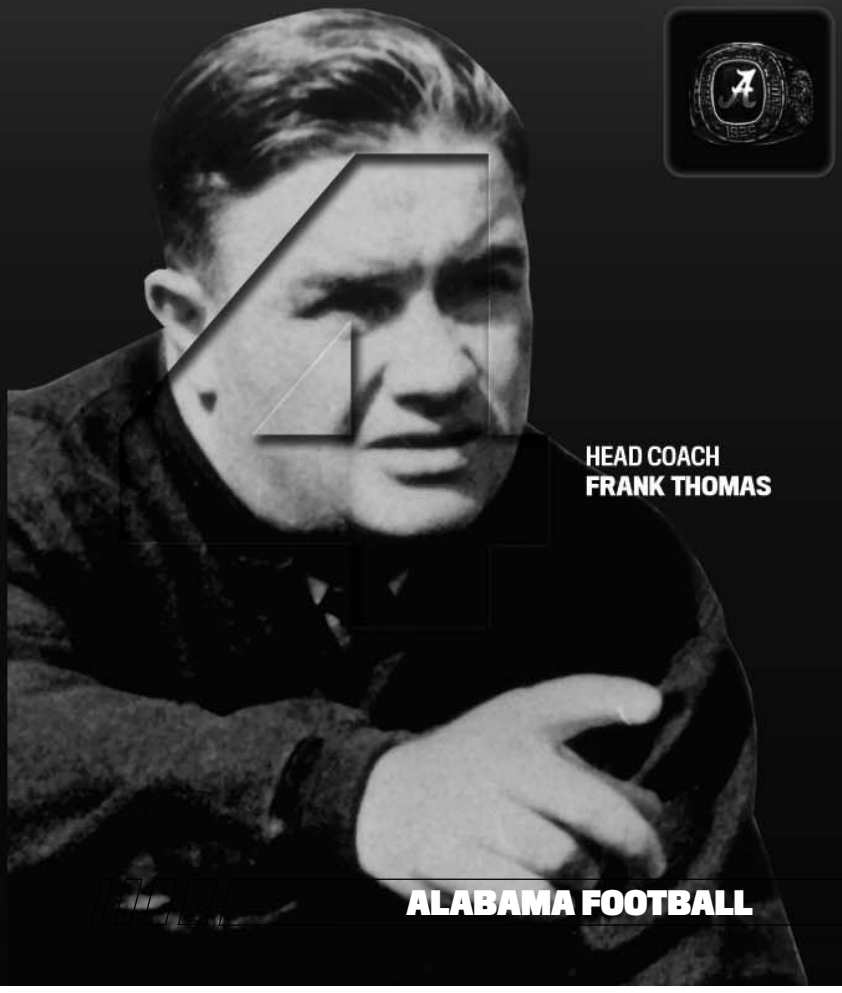

HEAD COACH
FRANK THOMAS

1941 COTTON BOWL **CHAMPS**

Alabama received a share of the 1941 title by being named to the honor roll of the Houlgate System. The Crimson Tide team finished the year 9-2 with conference losses to Mississippi State and Vanderbilt.

The 1941 team was gifted with brilliant end Holt Rast earning unanimous All-America accolades and plaudits of being one of the best 11 players in the first 50 years of Alabama football.

Along with a 29-21 victory over SWC Champion Texas A&M in the Cotton Bowl, significant wins for the Tide came against Georgia, featuring future Heisman Trophy winner Frankie Sinkwich, Tennessee, Georgia Tech and Miami. In the Cotton Bowl win, halfback Jimmy Nelson returned a punt 72 yards for one touchdown and scored on a 21-yard run for another. Rast, concluding his career, returned an interception for a touchdown and Russ Craft scored twice. After the game, Nelson, Rast and Don Whitmire shared MVP honors.

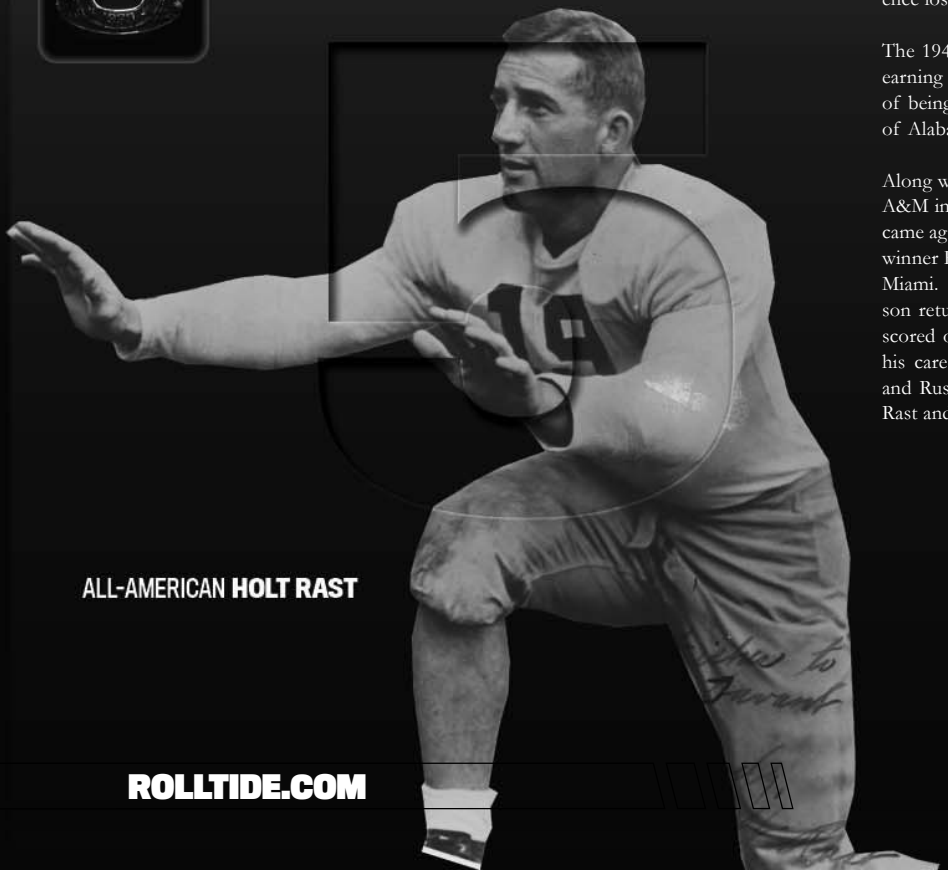

ALL-AMERICAN **HOLT RAST**

SUGAR BOWL **CHAMPS**

1961

As far-fetched as it sounded back when he was recruiting his first class four years before, Paul Bryant's promise of a national championship proved as accurate as his precise demand for excellence.

Led by quarterback Pat Trammell, center/linebacker Lee Roy Jordan and two-way line star Billy Neighbors, Alabama ascended to the pinnacle of the college football world, winning all 11 games and being named the No. 1 team in America.

Alabama outscored its foes 297-25 and after Tennessee managed a field goal in a 34-3 loss to the Tide, no one scored again until Arkansas equaled that three-point output in the Sugar Bowl.

North Carolina State, led by future NFL star quarterback Roman Gabriel, fell to the Tide 26-7; the seven points were the most yielded to an opponent during the entire season.

Neighbors was a unanimous All-America selection while Jordan and Trammell were second-team picks. It would be the first of six national title runs for Bryant during his 25-year career at Alabama.

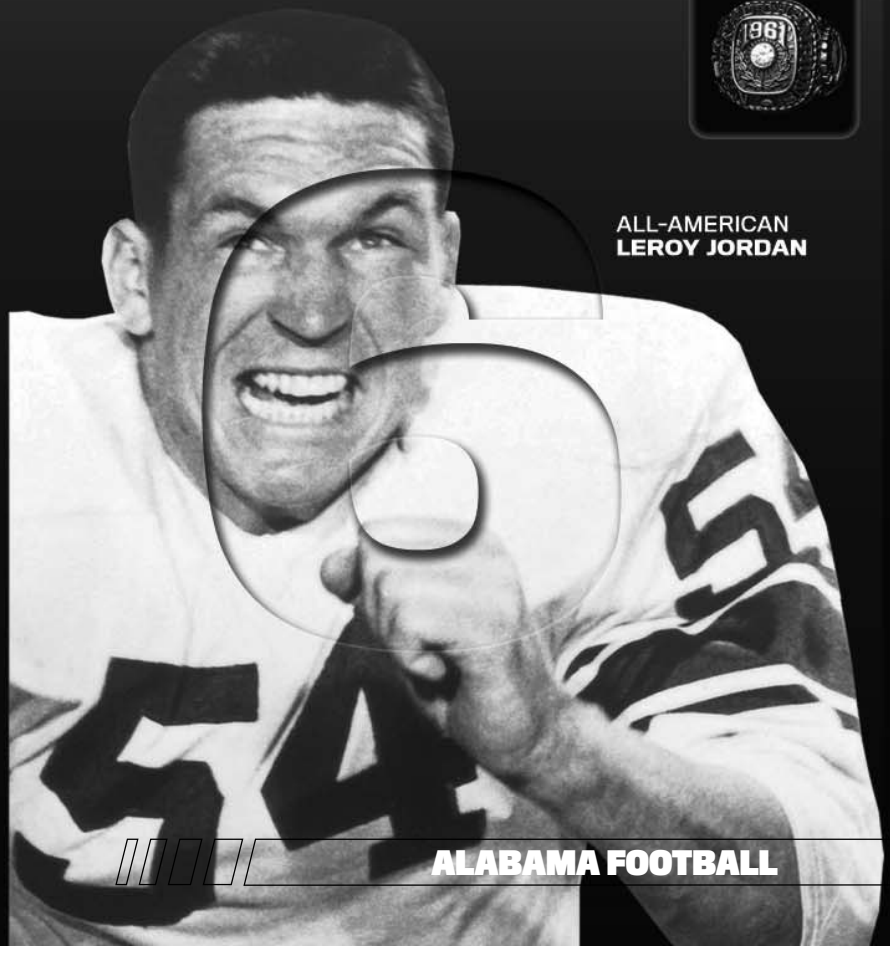

ALL-AMERICAN
LEROY JORDAN

1964

BROADWAY **JOE**

Gimpy-legged Joe Namath aired his immense talents to a nationally-televised audience in the first ever night Orange Bowl game.

Namath and his teammates contended then and now the star quarterback scored what would have been a game winner on a sneak play from the Longhorn six-inch line in the fourth quarter. One official ruled him in, the other out, and in the end it was a 21-17 Texas win.

Despite the controversial loss to Texas, Alabama was the AP and UPI National Champion. Namath's knee injury vs. North Carolina State gave backup Steve Sloan the chance to lead the Tide to wins over Florida, Tennessee, Mississippi State and LSU. Namath, who came off the bench in the final minutes against Georgia Tech, sparked a 24-7 win over the Yellow Jackets that ended the bitter series for 15 years.

Roy Ogden's unforgettable 108-yard kickoff return and Namath-to-Ray Perkins touchdown pass were key plays in a 21-14 win over Auburn on Thanksgiving Day.

Namath, halfback-kicker David Ray, tackle Dan Kearley and guard Wayne Freeman were named to different All-American teams.

QUARTERBACK
JOE NAMATH

TV LEGEND
BOB HOPE

ORANGE BOWL **CHAMPS** 1965

The 1965 edition of the Alabama Crimson Tide got off to a slow start, losing its first game of the season to Georgia 18-17. However, the Crimson Tide quickly rebounded with wins over Tulane, Ole Miss and Vanderbilt. Alabama finished off the season with a 30-3 thumping of in-state rival Auburn. This victory also gave the Crimson Tide the SEC title, their second in a row.

The Crimson Tide's season earned them a No. 4 ranking and an invitation to the 1966 Orange Bowl where they would face the Nebraska Cornhuskers. The national title seemed a long shot for both teams but with number one Michigan State falling to UCLA in the Rose Bowl and number two Arkansas losing to LSU in the Cotton Bowl earlier in the day, it appeared that the outcome of the Orange Bowl would decide the national champion.

The two teams traded blows for much of the game but the arm of Steve Sloan proved too much for the Huskers. Sloan went 20-of-28 passing to break the Orange Bowl pass completion record set just one year earlier by fellow Tide quarterback Joe Namath. Sloan finished the game with 296 passing yards, also setting an Orange Bowl standard and giving Alabama a 39-28 victory and the 1965 national championship.

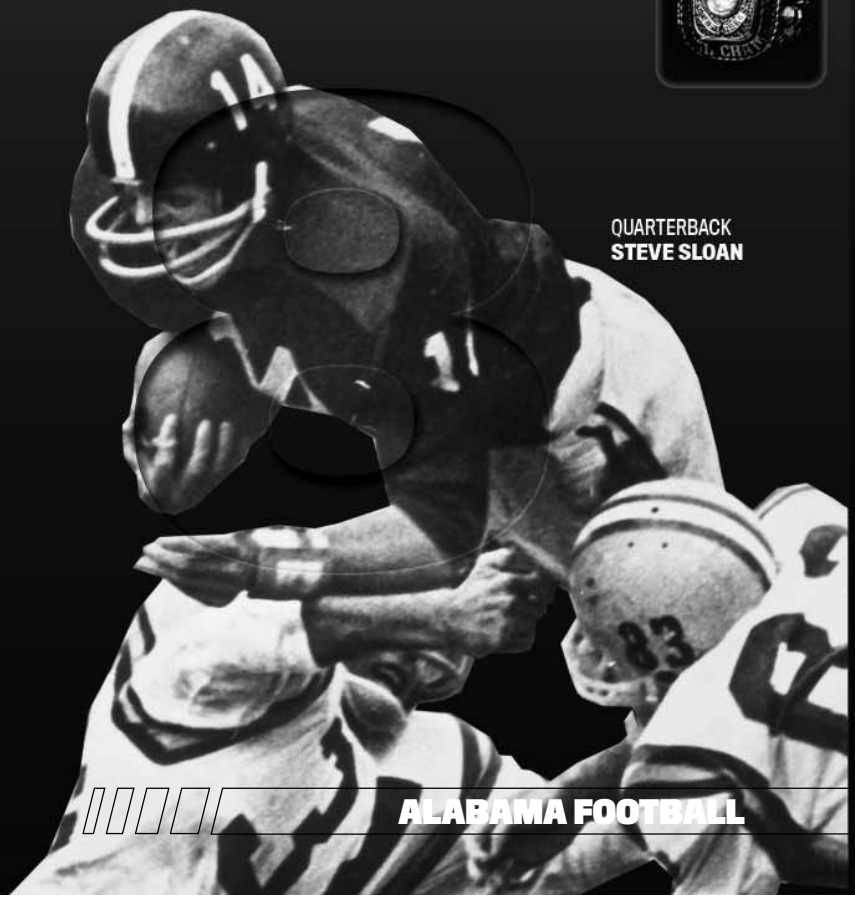

QUARTERBACK
STEVE SLOAN

1973

CLASH OF THE TITANS

HALFBACK
WILBUR JACKSON

It was the first meeting ever between the two giants of college football and the game was promoted so heavily even the fans tired of all the advance publicity. It was "The Game" of all-time in a lot of ways, and it certainly lived up to every inch of newspaper space and moment of radio-TV air time.

Notre Dame won, 24-23, in one of the all-time classics of college football. It had everything you could want in a football game and Notre Dame vaulted from third to first in the final AP rankings.

Alabama had finished first in both polls in the regular season and remained the UPI champion. Seldom do games live up to all the advance and frenzied billing. But when Ara Parseghian of Notre Dame and Bear Bryant of Alabama unleashed two of the finest college teams in history onto the Sugar Bowl's soggy artificial turf, this game caught the fancy of the entire football world.

GOAL-LINE STAND

1978

Coach Bryant's 1978 Alabama Crimson Tide squad started off the season with a convincing 20-3 win over the Nebraska Cornhuskers in front of a packed house in Birmingham. Alabama would go on to win 11 games in '78. The only loss of the season came at the hands of the USC Trojans in Birmingham in a 28-14 battle. Alabama then tore through eight straight opponents on its way to a No. 2 ranking and a bid to play in the 1979 Sugar Bowl against Joe Paterno's No. 1-ranked Penn State Nittany Lions.

The game was close and physical all the way to the end with Alabama outgaining Penn State on the ground 208-19 and Penn State outgaining Alabama through the air 163-91. Crimson Tide running back Major Ogilvie was quoted after the game as saying, "It was, by far, the hardest hitting game I've participated in. There's not even a close second."

Alabama secured the win and the national championship on one of the most legendary plays in Crimson Tide history. On a fourth down and inches play from just outside the Alabama goal line Joe Paterno called on tailback Matt Guman to take the ball up the middle into the heart of the Crimson Tide defense. He was met head on by a host of Alabama defenders led by All-American linebacker Barry Krauss who stopped Guman just shy of the goal line to lock up the 14-7 Sugar Bowl victory and the national title.

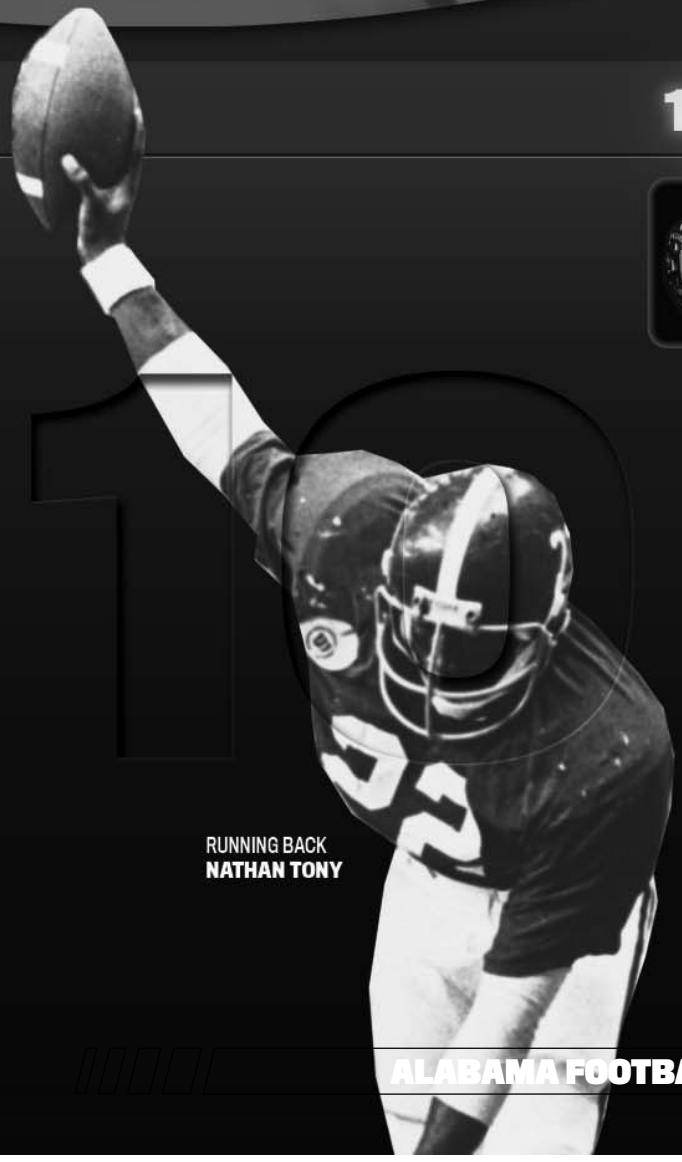

RUNNING BACK
NATHAN TONY

1979

BACK-TO-BACK

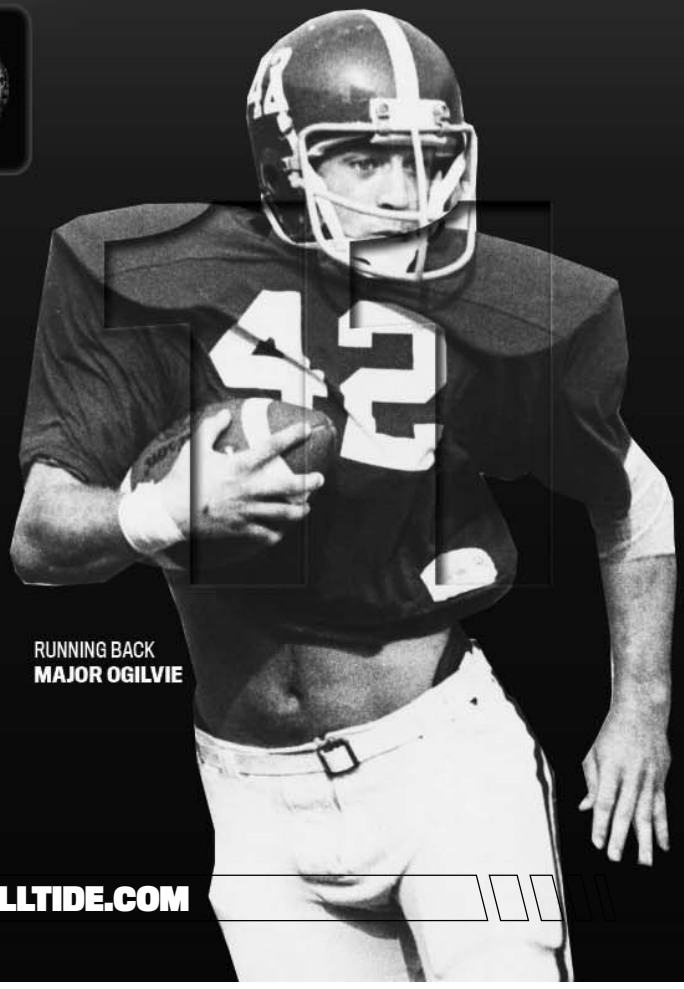

RUNNING BACK
MAJOR OGILVIE

The 1979 Alabama Crimson Tide was fierce to say the least. Alabama's defense posted shutouts against Baylor, Wichita State, Florida, LSU and Miami. Alabama outscored five of its opponents on the season by 30 points or more, the biggest margin of victory coming against Vanderbilt in a 66-3 game. Alabama capped off the undefeated regular season by beating Auburn 25-18 and Miami 30-0.

After its perfect 11-0 regular season, Coach Bryant's Crimson Tide team returned to the Sugar Bowl in New Orleans again for the second straight year. This time the Crimson Tide would face its future SEC West rival in the University of Arkansas Razorbacks, who were then a part of the Southwest Conference.

Alabama was led by running back Major Ogilvie as the Tide outgained the Razorbacks 284-97 in rushing yards. Ogilvie scored two touchdowns in a 24-9 victory that gave the Crimson Tide its 11th national title and Coach Bryant his sixth and final championship.

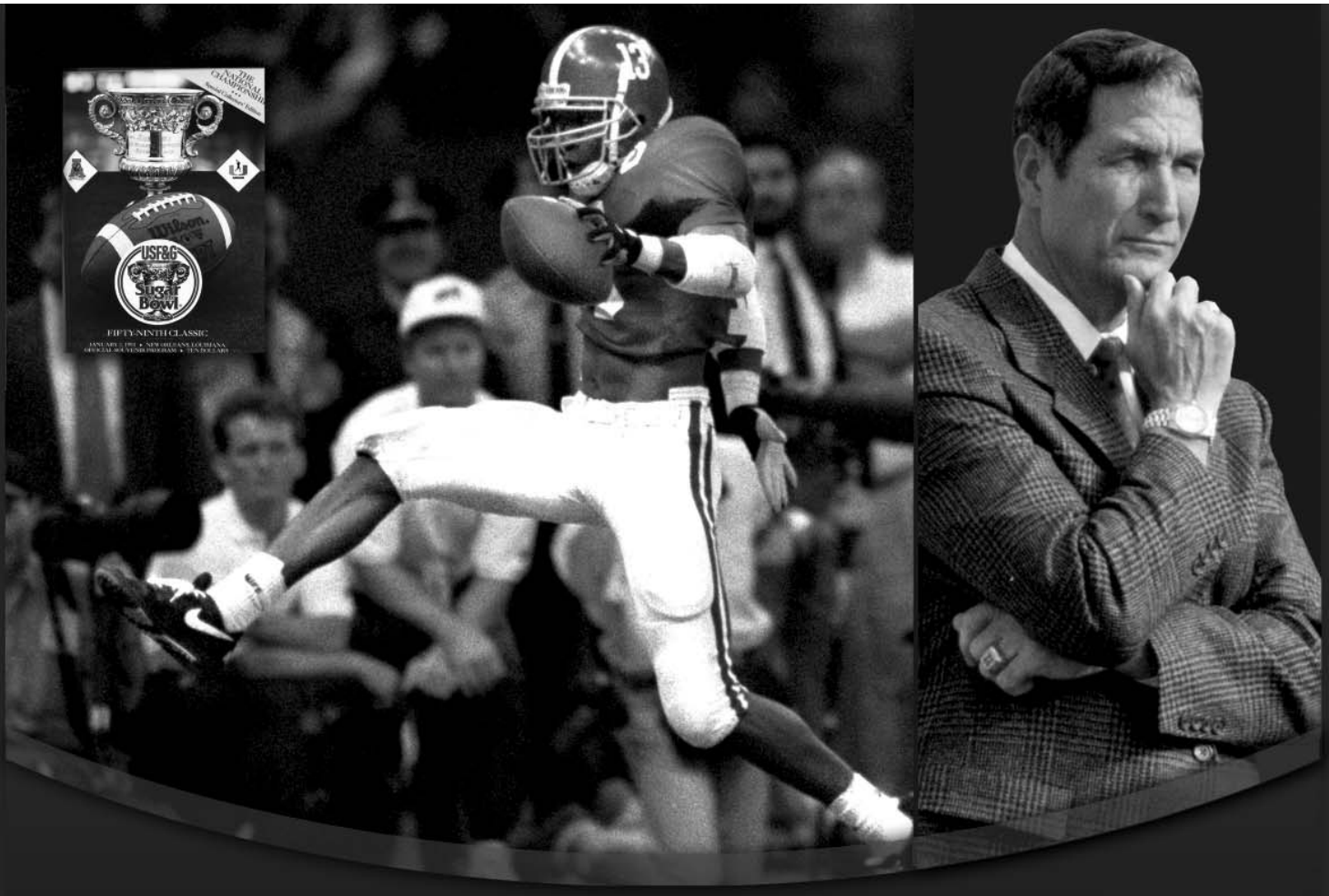

HIGH TIDE

1992

Head Coach Gene Stallings' Crimson Tide team was led in the '92 season by a tenacious defense that held 10 of its 13 opponents to 11 points or less. The offense was led by the arm of quarterback Jay Barker who threw for 1,614 yards and the legs of running back Derrick Lassic who ran for 905 yards on the season. The Alabama defense had 22 interceptions on the year, defensive backs Antonio Langham and George Teague were tied atop the list with six a piece.

The Crimson Tide started off the season with a 25-8 win over SEC rival Vanderbilt and continued this winning streak all the way to the Sugar Bowl. Some of the highlights of this perfect season were a 17-10 victory over Tennessee, a 17-0 win against in state rival Auburn and a 28-21 win over Steve Spurrier's Florida Gators in the SEC Championship game.

Alabama's perfect regular season record led them to a No. 2 ranking and another visit to the Sugar Bowl to face 1992 Heisman Trophy winning quarterback Geno Torretta and the No. 1 ranked Miami Hurricanes. The Crimson Tide was a heavy underdog to the boisterous Miami team. However, from the opening kickoff to the final whistle Alabama dominated the Hurricanes and their Heisman winning quarterback leading to a 34-13 victory, a perfect 13-0 season and the Crimson Tide's 12th national championship.

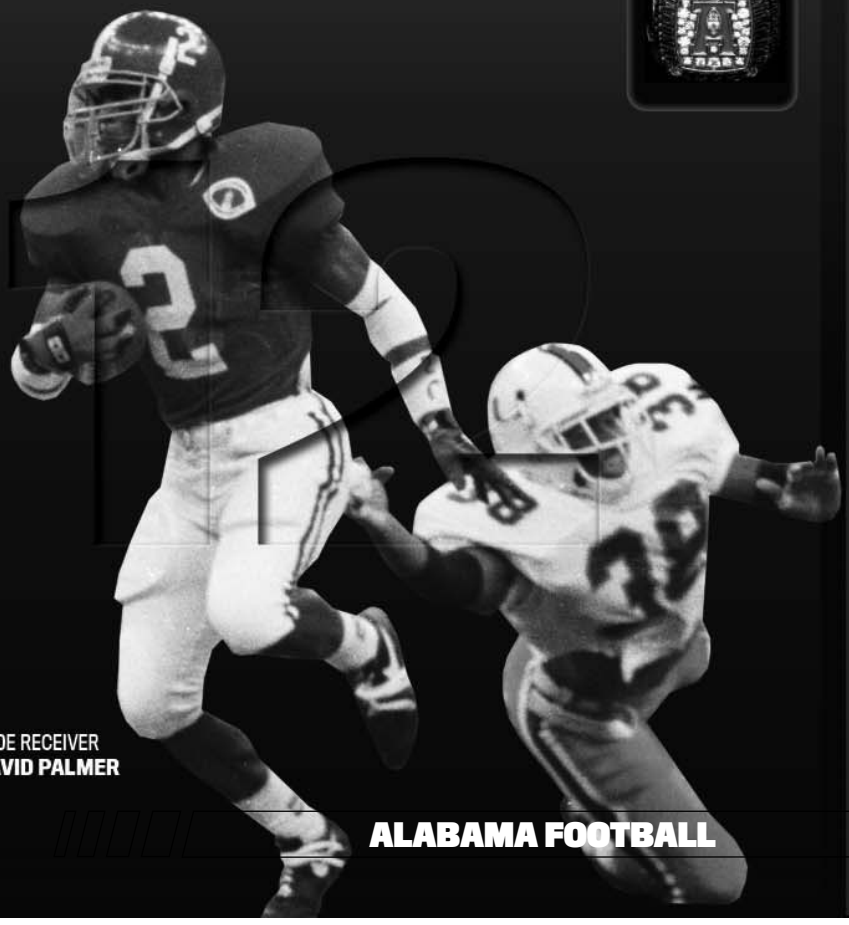

WIDE RECEIVER
DAVID PALMER

2009

BACK ON TOP

LINEBACKER
ERYK ANDERS

Nick Saban's 2009 National Championship team had the perfect combination of suffocating defense, a potent rushing attack, a winning quarterback and outstanding special teams. The 2009 team captured the program's 13th national championship and the school's 22nd SEC Championship with a 14-0 record. The Crimson Tide conquered every challenge placed in front of them, including a 32-13 thrashing of top-ranked Florida in the SEC Championship Game and a 37-21 triumph over Texas in the Citi BCS National Championship Game at the Rose Bowl in Pasadena, Calif.

The Crimson Tide produced a record six first-team Associated Press All-Americans and eight first-team All-SEC selections. Mark Ingram became Alabama's first Heisman Trophy winner and Rolando McClain claimed the Butkus Award and the Lambert Award, given to the nation's top linebacker. Ingram set a school record with 1,658 yards rushing with 20 total touchdowns while averaging 189.0 all-purpose yards and nine touchdowns in six games against nationally-ranked opponents. McClain led the team with 105 tackles while accounting for 14.5 tackles for loss, four sacks, two interceptions, four pass breakups and 14 quarterback hurries. First-year starting quarterback Greg McElroy completed 61 percent of his passes for 2,508 yards with 17 touchdowns. His 81.25 pass attempts for every interception thrown in 2009 was the second-best mark in SEC history, behind only Peyton Manning.

Alabama knocked off six Top 25 opponents on the way to the national championship with wins over No. 7 Virginia Tech, No. 16 Mississippi, No. 22 South Carolina, No. 9 LSU, No. 1 Florida and No. 2 Texas. Maybe the Tide's toughest wins came in hotly contested games with rivals Tennessee and Auburn. UA used two blocked field goals by Terrence Cody against the Vols to escape with a 12-10 win and then used a fourth-quarter drive, engineered McElroy, for a 26-21 win over the Tigers on the Plains.

DOMINATION IN THE DOME

The 2011 Alabama Crimson Tide claimed the school's 14th National Championship behind one of the best defenses in the history of college football, a powerful running game and a veteran leadership group that kept the Tide focused through all of the peaks and valleys of a challenging season. Alabama kept its composure following a 9-6 overtime loss to LSU in the ninth week of the season and earned a rematch with the Tigers in the 2012 Allstate BCS National Championship Game inside the Mercedes-Benz Superdome. The rematch only proved the divide between the Crimson Tide and the rest of college football as UA handed the previously undefeated Tigers a resounding 21-0 loss in the season's title game. It was the first shutout in Bowl Championship Series history and the first time since Miami in 1991 that a team pitched a shutout to secure the national title.

Alabama produced an astounding seven first-team All-Americans, including Mark Barron, Barrett Jones, Dont'a Hightower, Dre Kirkpatrick, DeQuan Menzie, Trent Richardson and Courtney Upshaw. Richardson became Alabama's first Doak Walker Award winner and finished third in the Heisman Trophy voting. Jones won the Outland Trophy, the Wuerffel Trophy and the ARA Sportsmanship Award. Carson Tinker also accepted the Disney Spirit Award for the team's efforts following the April 27, 2011, tornado that ravaged Tuscaloosa.

Richardson set a school record with 1,679 yards rushing with 24 total touchdowns and 21 rushing scores. Hightower led the team with 85 total tackles while Upshaw accounted for a team-high 18 tackles for loss (-90 yards) and 9.5 sacks (-62 yards) while recording one interception return for a touchdown, two forced fumbles and 11 quarterback hurries. First-year starting quarterback AJ McCarron completed 66.8 percent of his passes for 2,634 yards with 16 touchdowns. McCarron threw just five interceptions or one ever 65.6 pass attempts in 2011, which was the third-best mark in SEC history, behind only Peyton Manning and Greg McElroy.

The Crimson Tide won its 12 games by an average of 29.1 points per game and outscored all opponents by a margin of 453-106. Alabama beat the likes No. 23 Penn State, No. 14 Arkansas, No. 12 Florida and No. 1 LSU on its way to the National Championship while finishing 7-1 in the SEC. The Tide traveled to Penn State for a 27-11 win and then came home to defeat the high-powered Razorbacks 38-14. UA rolled in a trip to the Swamp with a 38-10 win over the Gators and was victorious against Tennessee 37-6. The Iron Bowl was all crimson and white as the Crimson Tide beat Auburn 42-14 on the plains without allowing the Tigers to score an offensive touchdown.

Defensively, Alabama put together one of the best seasons in the modern era of college football. The Crimson Tide led the nation in the four major categories: scoring defense (8.2 ppg), total defense (183.6 ypg), rush defense (72.2 ppg) and pass efficiency defense (83.69) while also leading the nation in pass defense at 111.46 ypg. Alabama was just the second team to lead the nation in all four defensive categories and the first since Oklahoma in 1986. On the offensive side of the football, the Tide averaged 429.6 yards per game while scoring 34.85 points per game, statistics that ranked fourth and fifth respectively in school history.

2011

LB **DONT'A HIGHTOWER** (30)
NG **JOSH CHAPMAN** (99) &
LB **COURTNEY UPSHAW** (41)

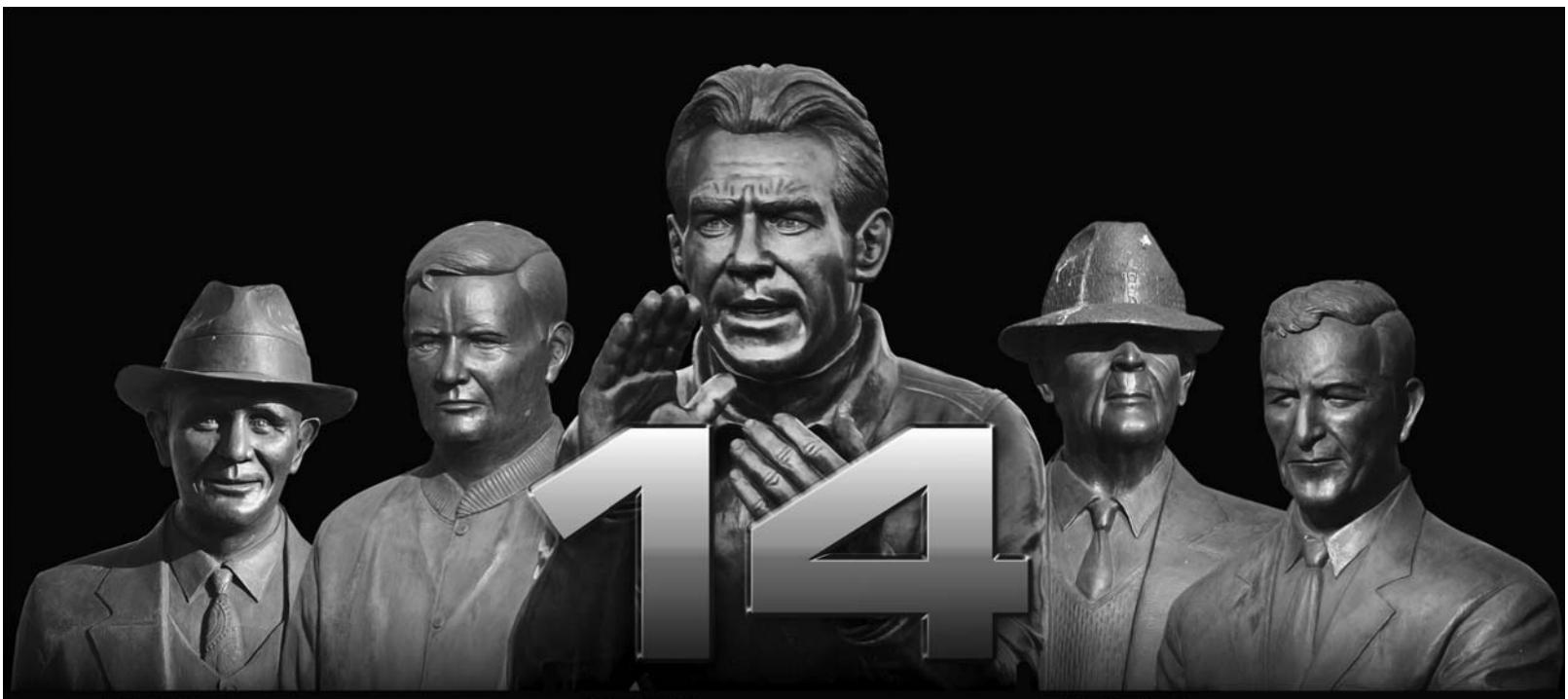

1925 — 10-0

Head Coach: Wallace Wade
Team Captain: Bruce Jones
Fact: Alabama outscored its 10 opponents by a combined total of 297 to 26, shutting out eight teams and clinching national honors with a monumental 20-19 win over Washington in the Rose Bowl.

1926 — 9-0-1

Head Coach: Wallace Wade
Team Captain: Emile "Red" Barnes
Fact: The Crimson Tide won its second consecutive national title in impressive style, posting shutouts in six games and not allowing any opponent to score more than seven points in a game.

1930 — 10-0

Head Coach: Wallace Wade
Team Captain: Charles B. Clement
Fact: What was perhaps Wallace Wade's greatest team was tested only twice - by Tennessee and Vanderbilt - on the way to an undefeated season in which Alabama outscored opponents by a combined total of 217 to 13. The Tide capped off the season with a 24-0 shellacking of Washington State in the Rose Bowl.

1934 — 10-0

Head Coach: Frank Thomas
Team Captain: William Lee
Fact: A tough October win over Tennessee (13-6) paved the way for the Tide's first national title under head coach Frank Thomas. Alabama closed its impressive undefeated season with a 29-13 domination of Stanford in the Rose Bowl.

1941 — 9-2

Head Coach: Frank Thomas
Team Captain: John Wyhonic
Fact: Rated the nation's best team by the Houlgate system, the 1941 Crimson Tide capped a 9-2 season with a remarkable 29-21 win over a powerful Texas A&M team in the Cotton Bowl in Dallas.

1961 — 11-0

Head Coach: Paul "Bear" Bryant
Team Captains: Pat Trammell, Billy Neighbors
Fact: A suffocating defense, a steady offense, and opportunistic special teams made this unit impossible to defeat. Alabama shutout six opponents overall, not allowing its final five foes in the regular season to score before capping the season with a 10-3 win over Arkansas in the Sugar Bowl.

1964 — 10-1

Head Coach: Paul "Bear" Bryant
Team Captains: Joe Namath, Ray Ogden
Fact: Awarded the title on a consensus basis at the end of the regular season, this squad eked out close wins over Florida (17-14), LSU (17-9) and Auburn (21-14) to earn the national title. A controversial Orange Bowl loss to Texas, 21-17, was the only blemish on Alabama's glorious season.

1965 — 9-1-1

Head Coach: Paul "Bear" Bryant
Team Captains: Steve Sloan, Paul Crane
Fact: The nation respected this team so much that the Tide was named consensus national champions despite a season-opening loss at Georgia (18-17) and a midseason tie with Tennessee (7-7). Alabama's stunning 39-28 Orange Bowl win over previously dominant Nebraska removed any doubt of the Tide's legitimacy as national champions.

1973 — 13-0

Head Coach: Paul "Bear" Bryant
Team Captains: Wilbur Jackson, Chuck Strickland
Fact: The last national champions to be crowned at the end of the regular season, the Crimson Tide outscored its first 11 opponents 454 to 89 en route to a showdown in the Sugar Bowl with Notre Dame.

1978 — 11-1

Head Coach: Paul "Bear" Bryant
Team Captains: Marty Lyons, Jeff Rutledge, Tony Nathan
Fact: The Crimson Tide lost only to co-national title contender Southern California in the regular season. Alabama's memorable 14-7 win over Penn State in the Sugar Bowl was the climax of an impressive season.

1979 — 11-1

Head Coach: Paul "Bear" Bryant
Team Captains: Don McNeal, Steve Whitman
Fact: The consensus national champions outscored their 12 opponents by a total of 383 to 67. After a comeback win over Auburn (25-18) to end the regular season, Alabama dominated Arkansas and leaped to the top of the polls after their win in the Sugar Bowl.

1992 — 12-0

Head Coach: Gene Stallings
Team Captains: Derrick Oden, George Teague, George Wilson, Prince Wimbley
Fact: This team had it all. After a tight win over Florida (28-21) in the SEC title game, Alabama then crushed Miami in the Sugar Bowl to seal the title for its 12th National Championship.

2009 — 14-0

Head Coach: Nick Saban
Team Captains: Javier Arenas, Mike Johnson, Rolando McClain
Fact: Two blocked field goals propelled the Tide to a midseason win over Tennessee and into the SEC Championship Game where they exacted revenge on Florida with a dominating 32-13 win. UA then blitzed Texas in the BCS National Championship Game, 37-21.

2011 — 12-1

Head Coach: Nick Saban
Team Captains: Mark Barron, Dont'a Hightower, Trent Richardson
Fact: Alabama overcame an early November overtime loss to No. 1 LSU and earned a rematch in the 2012 BCS National Championship Game. In the Bayou Bengals backyard, the Mercedes-Benz Superdome, the Crimson Tide exacted revenge with a 21-0 shutout, which was the first in BCS history.

A TRADITION OF CHAMPIONS

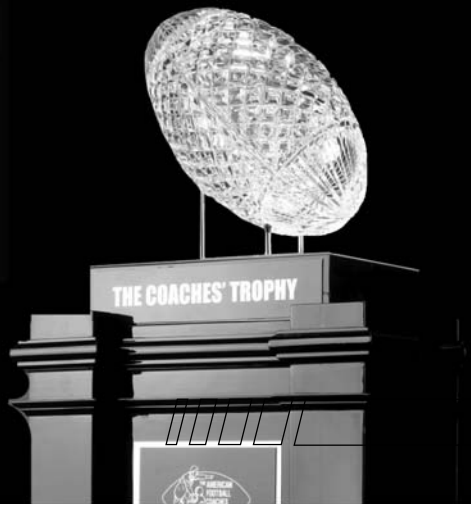

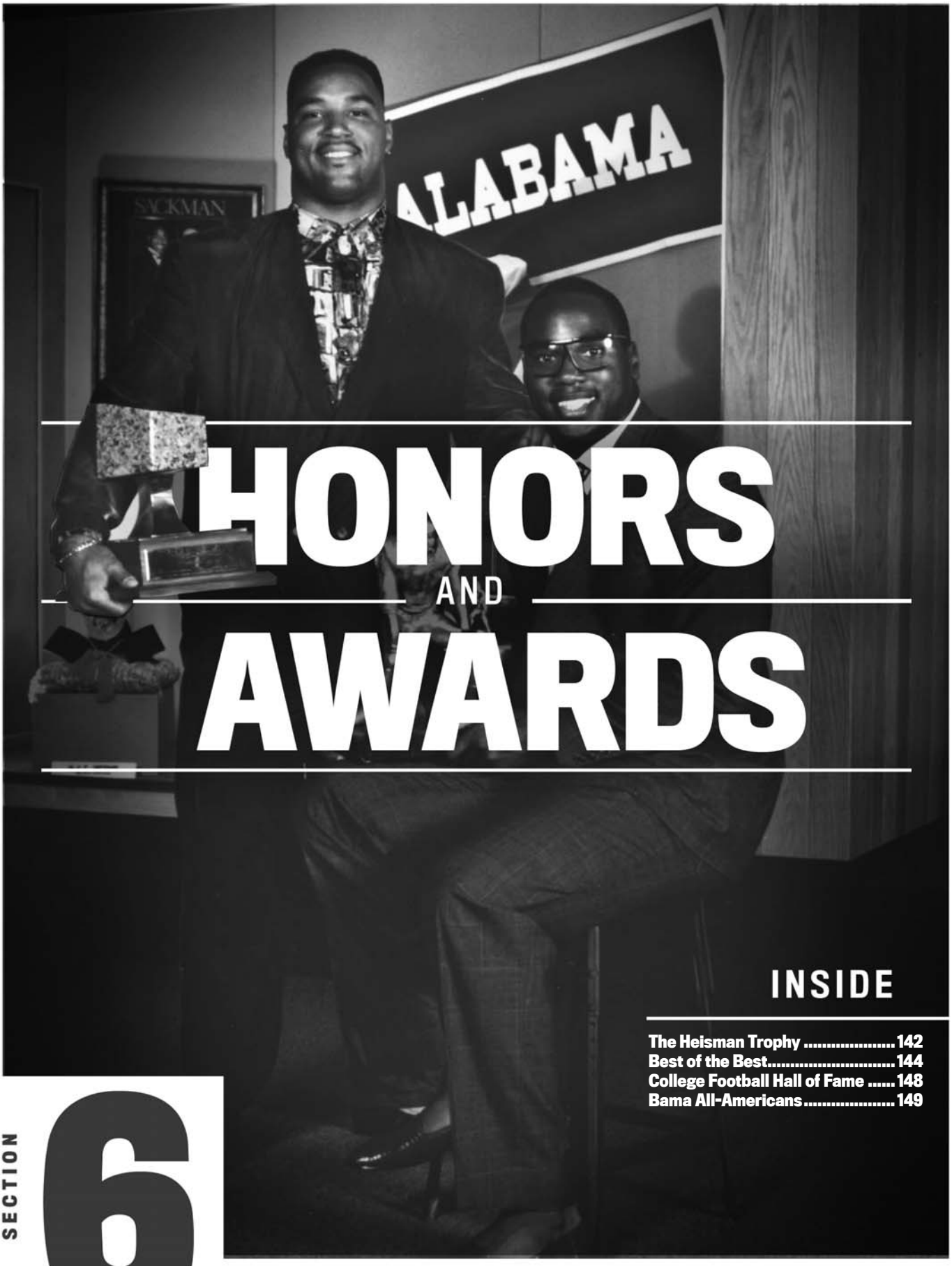

HONORS AND AWARDS

INSIDE

The Heisman Trophy 142
Best of the Best..... 144
College Football Hall of Fame 148
Bama All-Americans..... 149

SECTION 6

THE HEISMAN

In 2009, Alabama sophomore running back Mark Ingram became the 75th recipient of the Heisman Trophy and first Crimson Tide player to ever take home the honor.

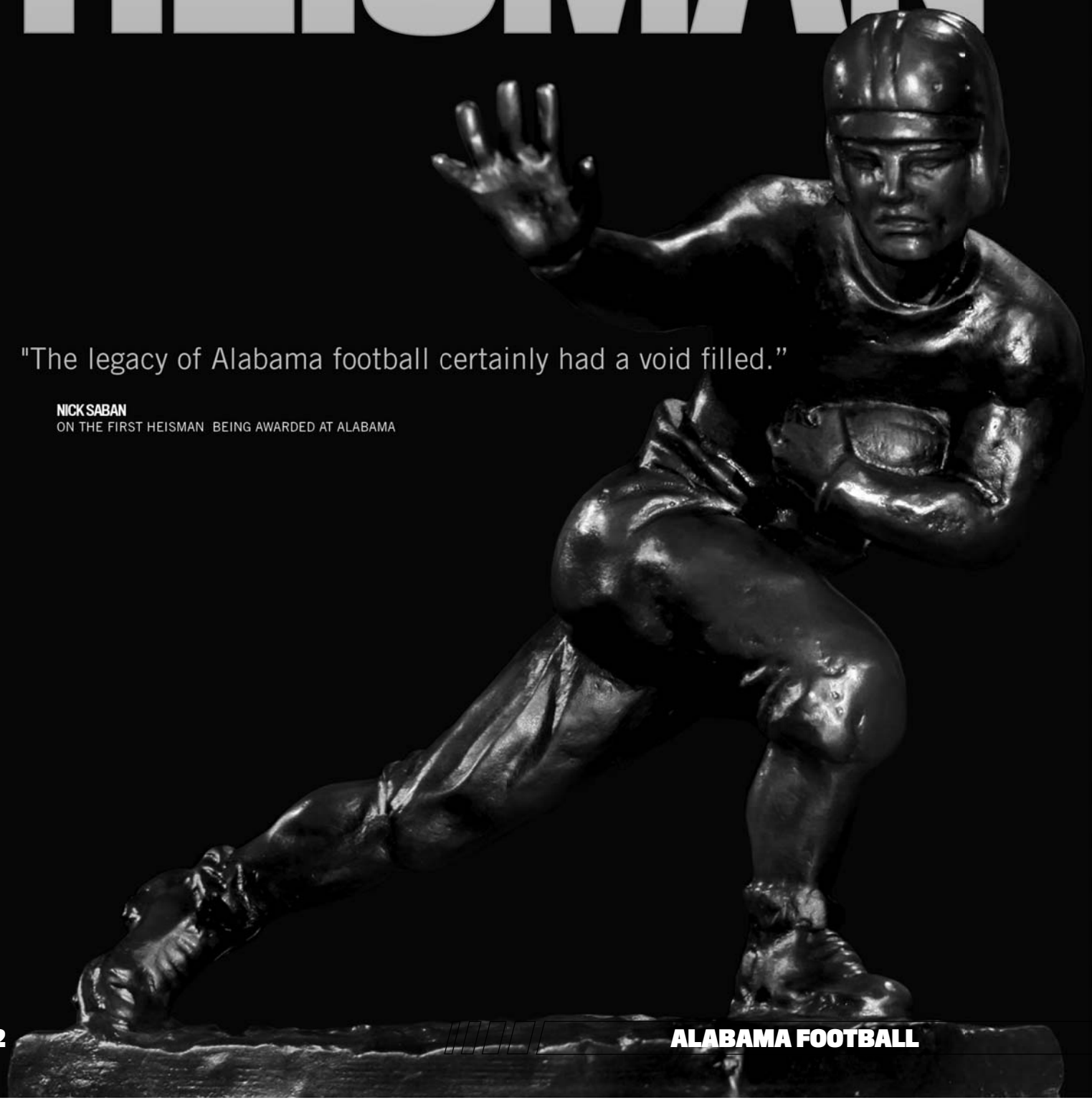

"The legacy of Alabama football certainly had a void filled."

NICK SABAN
ON THE FIRST HEISMAN BEING AWARDED AT ALABAMA

Alabama boasts a rich and storied football history. Alabama has won 14 national championships, 26 conference championships, had 104 first-team All-Americans, 23 members of the College Football Hall of Fame and numerous national award winners. But until 2009, Alabama had never laid claim to the most celebrated and sought-after award in college athletics – the Heisman Trophy. The Heisman Trophy is a national symbol of the collegiate football experience and unmatched competitiveness. The Crimson Tide had been represented by numerous finalists over the years, but none of the first 74 Heisman Trophies found a home in Tuscaloosa.

All of that changed as a sophomore from Flint, Mich., burst into the nation's consciousness in 2009 breaking tackles all the way to the Nokia Theater in New York City's Times Square where Mark Ingram became Alabama's first Heisman Trophy winner. He edged out Stanford's Toby Gerhart by 28 points to capture the most coveted award in college football, tallying 1,304 points and 227 first-place votes in the closest Heisman Trophy vote in the award's 75-year history.

Ingram is one of 10 players in Southeastern Conference history to win the Heisman Trophy as the SEC has produced three in the last four years, joining 2007 winner Tim Tebow (Florida) and 2010 winner Cam Newton (Auburn). Other SEC winners include Frank Sinkwich (Georgia, 1942), Billy Cannon (LSU, 1959), Steve Spurrier (Florida, 1966), Pat Sullivan (Auburn, 1971), Herschel Walker (Georgia, 1982), Bo Jackson (Auburn, 1985) and Danny Wuerffel (Florida, 1996).

Ingram produced a 2009 season that was one for the Alabama football history books. He rushed for a school-record 1,658 yards with 20 total touchdowns in 14 games for 118.43 yards per game average to rank 11th nationally and second in the SEC. Ingram added 30 receptions for 322 yards and three scores. His 1,992 all-purpose yards is the second-highest single-season total in school history. Ingram also gained an astonishing 1,075 yards - or 54 percent of his all-purpose yards - after contact. His numbers climbed even higher when the Crimson Tide's opponent were ranked in the top 25, accounting for 1,134 all-purpose yards or 189.0 ypg, six games against top-25 foes, including four against top-10 teams.

Known as the DAC Trophy when it was first presented to Jay Berwagner, the legendary "one man gang" of the University of Chicago on December 9, 1935, the bronze statue depicts a football player side-stepping and straight arming a tackler. Cast in the highly artistic method known as the lost wax process of bronze medal molding, the statue weighs 45 pounds and is 14 inches long, 13 and a half inches in height and six and a half inches in width. It was designed by New York sculptor Frank Eliscu, who was commissioned by the Downtown Athletic Club to create a figure of a football player in imperishable bronze to serve as an annual trophy award. Eliscu used his friend, Ed Smith, a starter on the New York University Football team, as the player model for his initial creations.

However, reference to the award as the DAC trophy was only used once. Following the death of John Heisman in October, 1936 (Heisman at the time was the Director of Athletics at the Downtown Athletic Club), the award was renamed the Heisman Memorial Trophy. Today, the annual award involves the use of two statues. One is presented to the college football player selected for excellence and this remains the permanent possession of the winner. A second trophy is awarded to the school represented by the winner.

BEST of the BEST

Alabama has enjoyed a historic run of success on the national stage over the past five years with Crimson Tide athletes capturing seven national awards in that time. This past year saw Trent Richardson win the school's first Doak Walker Award while Barrett Jones won the Outland Trophy and the Wuerffel Trophy. Carson Tinker also accepted the Disney Spirit Award on behalf of the entire 2011 Alabama football team for its response in the wake of the April 27, 2011, tornado that ravaged Tuscaloosa.

BUTKUS AWARD

Alabama has had two Butkus Award winners in its history with Derrick Thomas winning in 1988 and Rolando McClain in 2009. The Butkus Award was formed in 1985 and is one of the elite individual honors in college football. In 2008, the Butkus Foundation took stewardship of the award to fully realize its original purpose of honoring athletic achievement and service to the community while honoring the nation's best college linebacker. An independent Butkus Award Selection Committee, headed by *Pro Football Weekly*'s Hub Arkush, and comprised of 51 experts conduct the selection process.

DOAK WALKER AWARD

The Doak Walker Award was created in 1989 to recognize the nation's premier running back for his accomplishments on the field, achievements in the classroom and citizenship in the community. Trent Richardson became Alabama's first winner in 2011 after a record-setting season at the Capstone. The Doak Walker Award is the only major college football award that requires all candidates to be in good academic standing and on schedule to graduate within one year of other students of the same classification.

LOMBARDI AWARD

The Rotary Lombardi Award has a storied history with college football and the University of Alabama. Cornelius Bennett (1986) is the only Crimson Tide player to win the award, but UA has had nine finalists, including both Dont'a Hightower and Courtney Upshaw in 2011. Criteria for the award require that a player be a down lineman on either side of the ball or a linebacker who lines up no further than five yards from the ball. Now in its 43rd year, the Rotary Lombardi Award's two key elements remain unchanged: it is open to all college linemen and all net proceeds are contributed to the American Cancer Society.

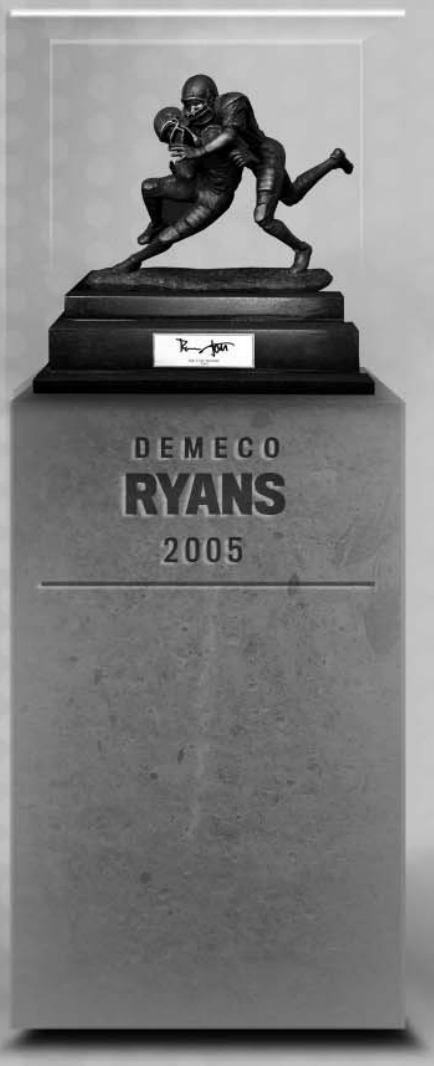

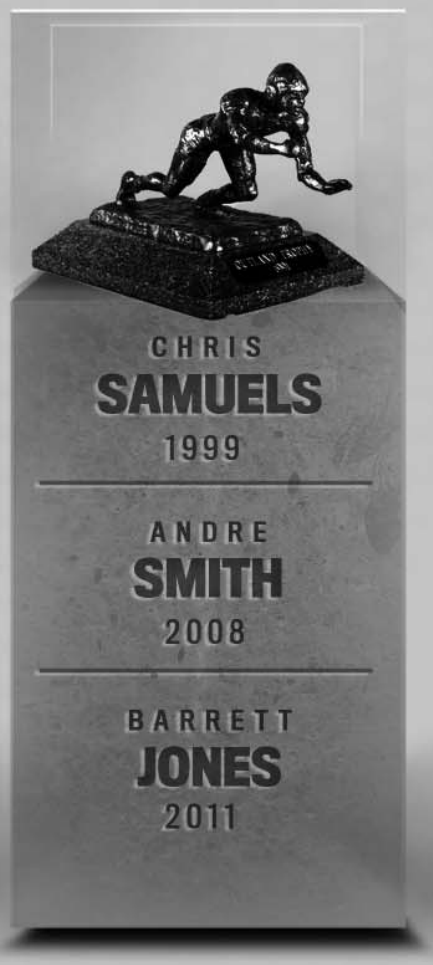

LOTT TROPHY

The Lott IMPACT Trophy was established by The Pacific Club IMPACT Foundation to honor college football's Defensive IMPACT Player of the Year. The award is unique because it represents the first trophy to give equal weight to personal character as well as athletic performance from a defensive college player and is the first national college football award based on the West Coast. Alabama's DeMeco Ryans captured the award in 2005 and is the only Tide player to receive the honor. The Lott IMPACT Trophy is named in honor of Ronnie Lott.

OUTLAND TROPHY

The Outland Trophy is awarded to the best interior lineman in college football. Barrett Jones (2011) is the third Alabama player to be honored, joining Chris Samuels (1999) and Andre Smith (2008). The Football Writers Association of America (FWAA) selects the winner from interior linemen on its 25-man All-America team. Awarded annually by the FWAA since 1946, it is named after the late John Outland, a lineman at Pennsylvania in the early 20th century. The Outland Trophy is the third oldest award in major college football.

DISNEY SPIRIT AWARD

The Disney Sports Spirit Award has been presented each year since 1996 to college football's most inspirational player, team or figure. The Alabama football team, represented by Carson Tinker, was recognized for its efforts following the April 27, 2011, tornado that tore through Tuscaloosa. The award is not based on statistics or other on-field records or achievements, but for bravery, courage, overcoming adversity, and the love of college football.

JIM THORPE AWARD

The Jim Thorpe Award is presented annually to the best defensive back in college football. It was created in 1986. Winners are judged on their performance on the field, athletic ability and character. Antonio Langham (1992) is the only Alabama player to win the award among numerous Crimson Tide finalists and semifinalists. A screening committee of the Jim Thorpe Association members follows the athletes and narrows the list to three finalists, who are then voted on by a national panel.

JOHNNY UNITAS GOLDEN ARM AWARD

The Golden Arm Award, presented annually to the top senior quarterback by the Johnny Unitas Golden Arm Foundation, encapsulates all that is positive in college sports. The award acknowledges performance on the field and values character, citizenship, integrity and those who honor the game. Jay Barker is the only Alabama quarterback to be honored with the Johnny Unitas Gold Arm Award, winning in 1994.

WUERFFEL TROPHY

The Wuerffel Trophy is presented by the All Sports Association of Fort Walton Beach, Fla., to the college football player who best combines exemplary community service with athletic and academic achievement. Barrett Jones became the first Alabama player to win The Wuerffel Trophy in 2011. The award, named after former Fort Walton Beach native Danny Wuerffel, is presented annually to the Football Bowl Subdivision player that best combines exemplary community service with academic and athletic achievement.

HALL OF FAME

Barry Krauss (77)

ALABAMA IN THE COLLEGE FOOTBALL

CORNELIUS
BENNETT
1983-86

PAUL "BEAR"
BRYANT
1945-82

JOHN
HANNAH
1970-72

DON
HUTSON
1932-34

JOHNNY MACK
BROWN
1923-25

JOHNNY
CAIN
1930-32

FRANK
HOWARD
1928-30

LEE ROY
JORDAN
1960-62

HARRY
GILMER
1944-47

DIXIE
HOWELL
1932-34

Brown helped the Tide win the first Rose Bowl in 1926. He was on the receiving end of two touchdown passes, one a 58-yard strike from Grant Gillis and the other a 62-yard strike from Pooley Hubert. After college, he went on to star in Hollywood in several major motion pictures with some of the biggest stars in the business.

POOLEY
HUBERT
1922-25

MARTY LYONS

2011

ALABAMA 1977-78

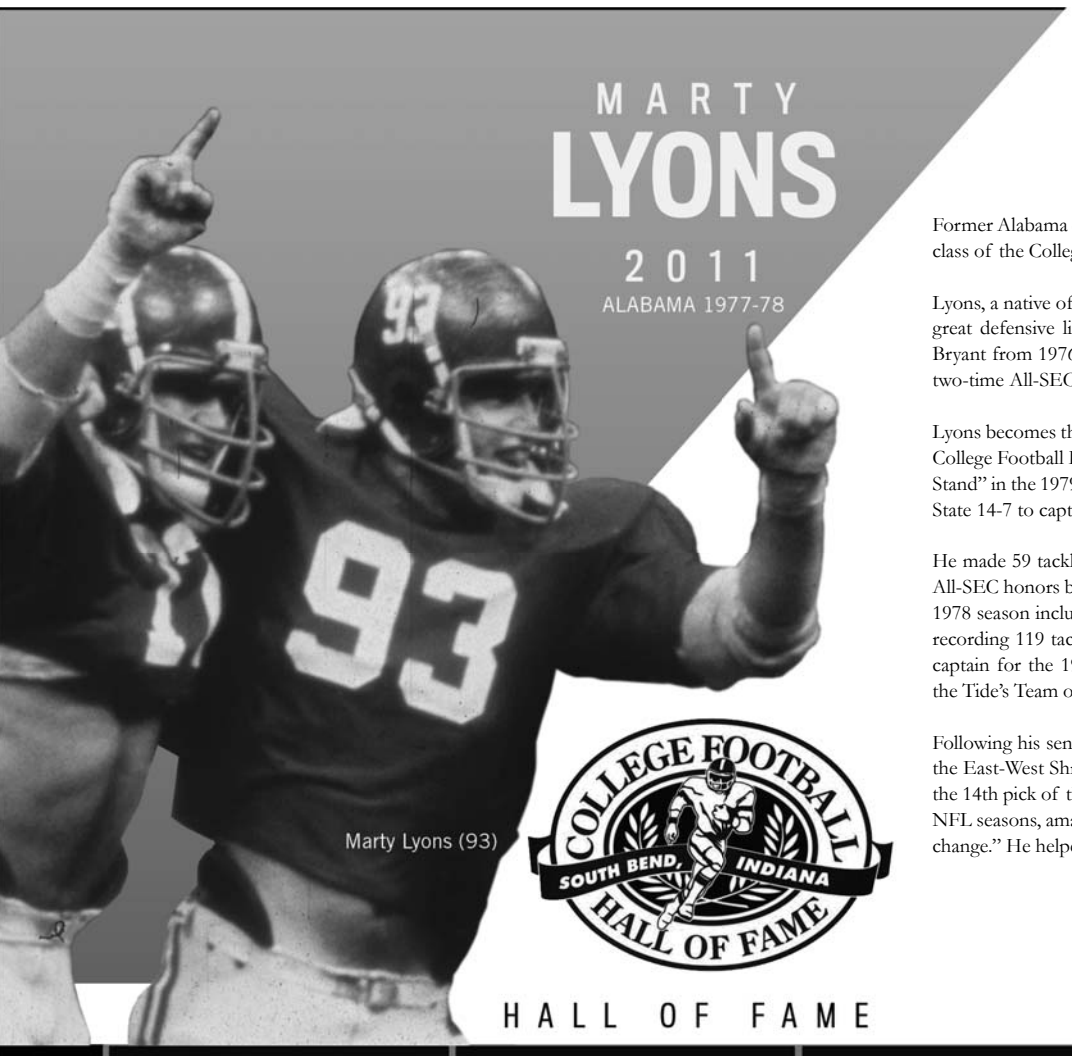

Marty Lyons (93)

Former Alabama defensive lineman Marty Lyons was named to the 2011 class of the College Football Hall of Fame by the College Football Hall.

Lyons, a native of Pinellas Park, Florida, was one of the Crimson Tide's great defensive linemen who played for legendary coach Paul "Bear" Bryant from 1976-78. He was a consensus All-American in 1978 and a two-time All-SEC selection in 1977 and 1978.

Lyons becomes the 23rd Alabama player or coach to be selected into the College Football Hall of Fame. Lyons, who was part of "The Goal Line Stand" in the 1979 Sugar Bowl, helped the Crimson Tide turn back Penn State 14-7 to capture the 1978 national championship.

He made 59 tackles with five tackles for loss in 1977 to earn first-team All-SEC honors before turning in a dominating senior campaign. Lyons' 1978 season included consensus All-America and All-SEC honors after recording 119 tackles and 15 tackles for loss. He served as a defensive captain for the 1978 national championship team and was selected to the Tide's Team of the Century and to the all-decade team of the 1970s.

Following his senior season, Lyons played in the 1979 Senior Bowl and the East-West Shrine Bowl. He was selected by the New York Jets with the 14th pick of the first round in the 1979 NFL Draft. Lyons played 11 NFL seasons, amassing 29 sacks as part of the Jets "New York Sack Exchange." He helped lead the Jets to the playoffs in 1982, 1985 and 1986.

COLLEGE FOOTBALL HALL OF FAME
SOUTH BEND, INDIANA

HALL OF FAME

WOODROW **LOWE** 1972-75

JOHNNY **MUSSO** 1969-71

RILEY **SMITH** 1933-35

DON **WHITMIRE** 1941-44

VAUGHN **MANCHA** 1944-47

BILLY **NEIGHBORS** 1959-61

GENE **STALLINGS** 1958-64, 1990-96

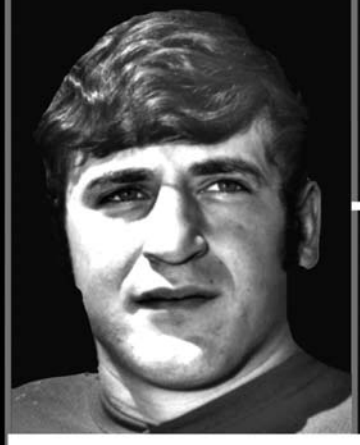

OZZIE **NEWSOME** 1974-77

FRANK **THOMAS** 1925-46

FRED **SINGTON** 1928-30

WALLACE **WADE** 1923-50

104 FIRST TEAM ALL-AMERICANS

1915	W. T. "Bully" VandeGraaff	Tackle
1925	A.T.S. "Pooley" Hubert	Quarterback
1926	Hoyt "Wu" Winslett	End
	Fred Pickhard	Tackle
1929	Tony Holm	Fullback
	Fred Sington	Tackle
1930	John Suther	Halfback
	Fred Sington	Tackle
1931	Johnny Cain	Fullback
1932	Johnny Cain	Fullback
1933	Tom Hupke	Guard
1934	Millard "Dixie" Howell	Back
	Don Hutson	End
	Bill Lee	Tackle
1935	Riley Smith	Back
1936	Arthur "Tarzan" White	Guard
	James L. "Bubber" Nesbit	Fullback
1937	Joe Kilgrow	Halfback
	Leroy Monsky	Guard
	James Ryba	Tackle
1939	Carey Cox	Center
1941	Holt Rast	End
1942	Joe Domnanovich	Center
	Don Whitmire	Offensive Tackle
1945	Harry Gilmer	Halfback
	Vaughn Mancha	Center
1950	Ed Salem	Halfback
1952	Bobby Marlow	Halfback
1954	George Mason	Offensive Tackle
1961	Billy Neighbors	Defensive Tackle
1962	Lee Roy Jordan	Center
1964	Wayne Freeman	Offensive Guard
	Dan Kearley	Offensive Tackle
	Joe Namath	Quarterbkack
	David Ray	Halfback
1965	Paul Crane	Center
	Steve Sloan	Quarterback
1966	Richard Cole	Defensive Tackle
	Cecil Dowdy	Offensive Tackle
	Bobby Johns	Defensive Back
	Ray Perkins	Split End
1967	Dennis Homan	Split End
	Bobby Johns	Defensive Back
	Kenny Stabler	Quarterback
1968	Sam Gellerstedt	Defensive Guard
	Mike Hall	Linebacker
1969	Alvin Samples	Offensive Guard
1970	Johnny Musso	Running Back
1971	John Hannah	Offensive Guard
	Johnny Musso	Running Back
1972	John Hannah	Offensive Guard
	Jim Krapf	Center
	John Mitchell	Defensive End
1973	Buddy Brown	Offensive Tackle
	Woodrow Lowe	Linebacker
	Wayne Wheeler	Split End
1974	Leroy Cook	Defensive End
	Sylvester Croom	Center
	Woodrow Lowe	Linebacker
	Mike Washington	Cornerback
1975	Leroy Cook	Defensive End
	Woodrow Lowe	Linebacker
1977	Ozzie Newsome	Wide Receiver
1978	Barry Krauss	Linebacker
	Marty Lyons	Defensive Tackle
1979	Jim Bunch	Offensive Tackle
	Don McNeal	Cornerback
	Dwight Stephenson	Center
1980	Thomas Boyd	Linebacker
	E. J. Junior	Defensive End
1981	Thomas Boyd	Linebacker
	Tommy Wilcox	Safety
1982	Jeremiah Castille	Cornerback
	Mike Pitts	Defensive End
	Tommy Wilcox	Safety
1984	Cornelius Bennett	Outside Linebacker
1985	Cornelius Bennett	Outside Linebacker
	Jon Hand	Defensive Tackle
1986	Cornelius Bennett	Outside Linebacker
1986	Bobby Humphrey	Running Back
	Van Tiffin	Placekicker
1987	Bobby Humphrey	Running Back
1988	Derrick Thomas	Linebacker
	Kermit Kendrick	Safety
	Larry Rose	Offensive Guard
1989	Keith McCants	Linebacker
	John Mangum	Cornerback
1990	Philip Doyle	Kicker
1991	Robert Stewart	Nosetackle
1992	John Copeland	Defensive End
	Eric Curry	Defensive End
	Antonio Langham	Cornerback
1993	Antonio Langham	Cornerback
	David Palmer	Wide Receiver
	Michael Proctor	Placekicker
1994	Jay Barker	Quarterback
	Michael Proctor	Placekicker
1996	Kevin Jackson	Strong Safety
	Michael Myers	Defensive End
	Dwayne Rudd	Linebacker
1999	Chris Samuels	Offensive Tackle
	Shaun Alexander	Running Back
2005	DeMeco Ryans	Linebacker
2008	Antoine Caldwell	Center
	Terrence Cody	Nose Guard
	Rashad Johnson	Safety
	Andre Smith	Offensive Tackle
2009	Javier Arenas	Return Specialist
	Terrence Cody	Nose Guard
	Mark Ingram	Running Back
	Mike Johnson	Offensive Guard
	Rolando McClain	Linebacker
	Leigh Tiffin	Kicker
2010	Mark Barron	Safety
2011	Mark Barron	Safety
	Dont'a Hightower	Linebacker
	Barrett Jones	Offensive Tackle
	Dre Kirkpatrick	Cornerback
	DeQuan Menzie	Cornerback
	Trent Richardson	Running Back
	Courtney Upshaw	Linebacker

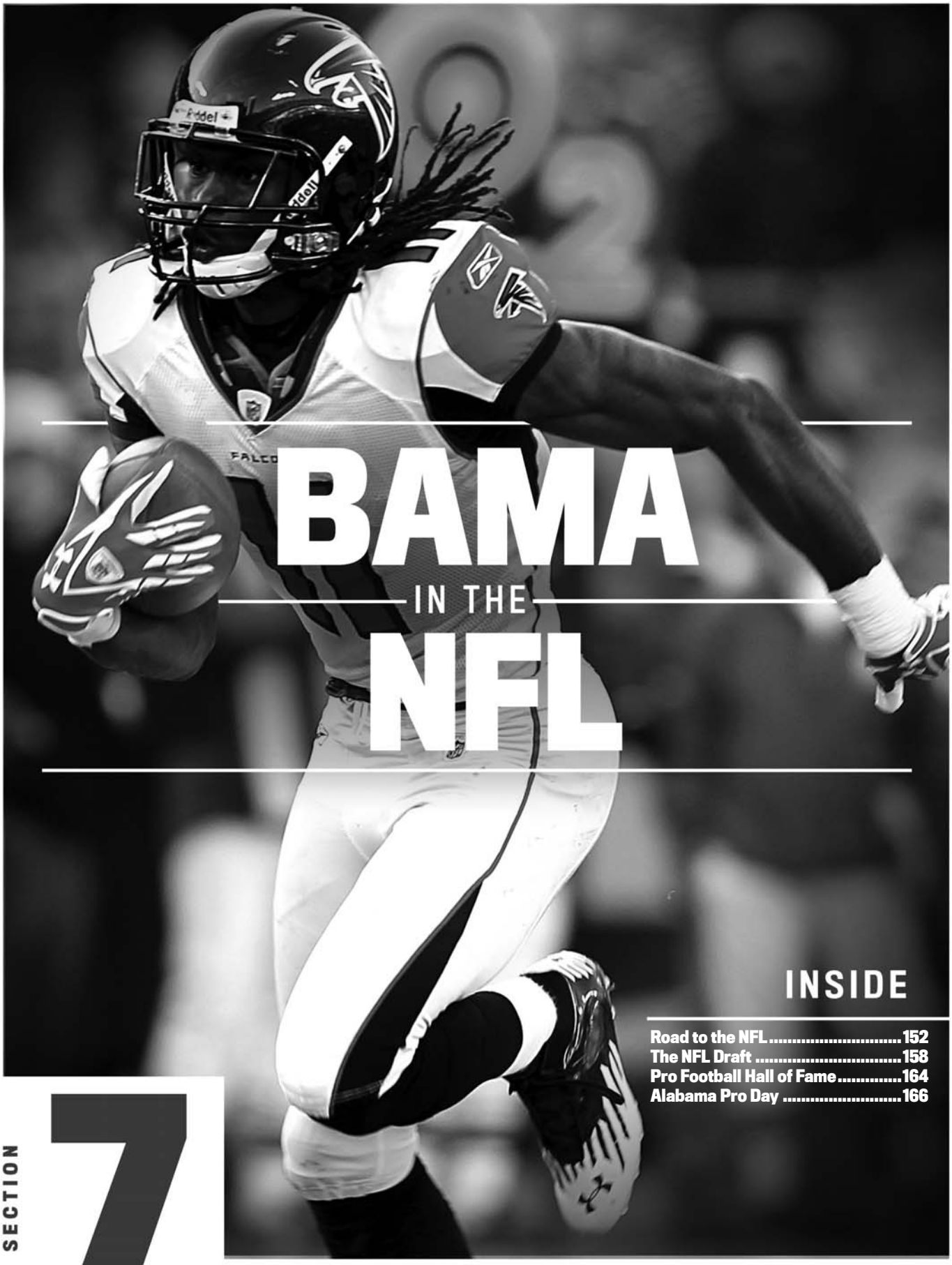

BAMA IN THE NFL

INSIDE

Road to the NFL 152
The NFL Draft 158
Pro Football Hall of Fame 164
Alabama Pro Day 166

SECTION 7

THE ROAD TO THE NFL

TAMPA BAY
MARK
BARRON
#7
OVERALL
1ST ROUND PICK
BARRON
1
CHIEFS
JAVIER
ARENAS
RS
SAINTS
MARK
INGRAM
RB

A

CURTIS ALEXANDER, RB	DENVER BRONCOS, 1998
	MIAMI DOLPHINS, 1999
	BUFFALO BILLS, 2001-02
SHAUN ALEXANDER, RB	SEATTLE SEAHAWKS, 2000-2008
MARK ANDERSON, DL	CHICAGO BEARS, 2006-2010
	HOUSTON TEXANS, 2010-11
	BUFFALO BILLS, 2012-PRES.
RAY ABRUZZESE, DB	BUFFALO BILLS, 1962-64
	NEW YORK JETS, 1965-66
JAVIER ARENAS, CB	KANSAS CITY CHIEFS, 2010 - PRES.
BUTCH AVINGER, B	NEW YORK GIANTS, 1953
BUDDY AYDELETTE, G	GREEN BAY PACKERS, 1980
	PITTSBURGH STEELERS, 1987

B

JAY BARKER, QB	NEW ENGLAND PATRIOTS, 1995
	CAROLINA PANTHERS, 1996
MARK BARRON, S	TAMPA BAY BUCCANEERS, 2012-PRES.
TODD BATES, LDE	TENNESSEE TITANS, 2005
BOB BAUMHOWER, DT	MIAMI DOLPHINS, 1977-87
AL BELL, WR	GREEN BAY PACKERS, 1988
JESSE BENDROSS, SE	SAN DIEGO CHARGERS, 1984-85
	DENVER BRONCOS, 1987
CORNELIUS BENNETT, LB	BUFFALO BILLS, 1987-95
	ATLANTA FALCONS, 1996-98
	INDIANAPOLIS COLTS, 1999-2000
GEORGE BETHUNE, LB	LOS ANGELES RAMS, 1989-90
MARVIN BROWN, FB	BALTIMORE RAVENS, 2002
LEW BOSTICK, G	LOS ANGELES RAMS, 1939-42
JIM BOWDOIN, G	GREEN BAY PACKERS, 1928-31
	NEW YORK GIANTS, 1932
STEVE BOWMAN, B	NEW YORK GIANTS, 1966
THOMAS BOYD, LB	DETROIT LIONS, 1987
BYRON BRAGGS, DT	GREEN BAY PACKERS, 1981-83
	TAMPA BAY BUCCANEERS, 1984-85
WESLEY BRITT, LT	SAN DIEGO CHARGERS, 2005
	NEW ENGLAND PATRIOTS, 2006-08
TOMMY BROOKER, TE-K	DALLAS TEXANS, 1962
	KANSAS CITY CHIEFS, 1963-66
DAVE BROWN, B	NEW YORK GIANTS 1943, 1946-47
MARVIN BROWN, FB	BALTIMORE RAVENS, 2002
PHILLIP BROWN, LB	ATLANTA FALCONS, 1988
SHANNON BROWN, DT	ATLANTA FALCONS, 1996
ANTHONY BRYANT, DT	TAMPA BAY BUCCANEERS, 2005-06
	DETROIT LIONS, 2007
	WASHINGTON REDSKINS, 2010-11
FERNANDO BRYANT, DB	JACKSONVILLE JAGUARS, 1999-03,
	DETROIT LIONS, 2004-2007
	PITTSBURGH STEELERS, 2008
BILL BUCKLER, G	CHICAGO BEARS 1926-28, 1931-33
KENDRICK BURTON, DE	HOUSTON OILERS, 1996

C

JIM CAIN, E	ST. LOUIS CARDINALS, 1949
	DETROIT LIONS 1950, 1953-55
ANTOINE CALDWELL, OL	HOUSTON TEXANS, 2009 - PRES.
TOM CALVIN, B	PITTSBURGH STEELERS, 1952-54

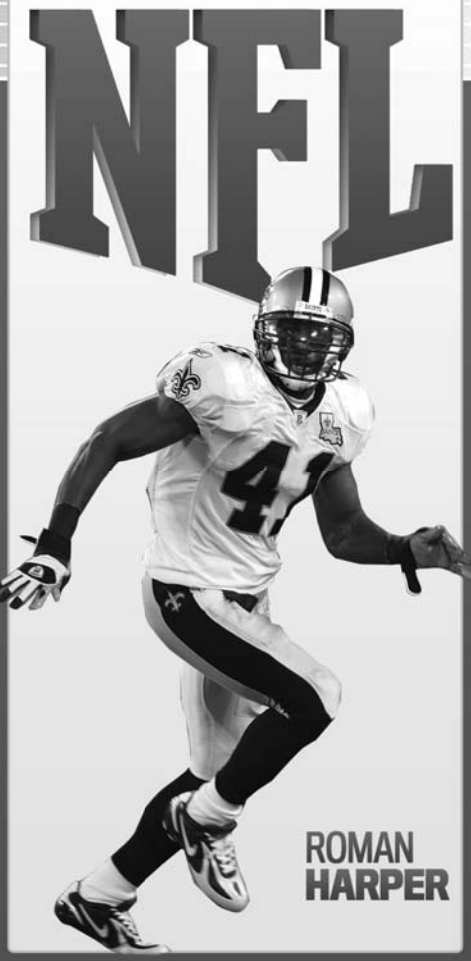

JAMES CARPENTER, OL	SEATTLE SEAHAWKS, 2011-PRES.
PAUL OTT CARRUTH, HB	GREEN BAY PACKERS, 1985-88
JAMIE CARTER, DT	NEW YORK GIANTS, 2001
JOE CARTER, RB	MIAMI DOLPHINS, 1984-85
JEREMIAH CASTILLE, DB	TAMPA BAY BUCCANEERS, 1983-86
	DENVER BRONCOS, 1987-88
TIM CASTILLE, FB	ARIZONA CARDINALS, 2007-08
	KANSAS CITY CHIEFS, 2009-10
THORNTON CHANDLER, TE	DALLAS COWBOYS, 1986-89
JOSH CHAPMAN, DL	INDIANAPOILS COLTS, 2012-PRES.
JEREMY CLARK, DT	NEW YORK GIANTS, 2008
	PHILADELPHIA EAGLES, 2010
JACKIE CLINE, DL	MIAMI DOLPHINS, 1987-89
	ATLANTA FALCONS, 1990
TERRENCE CODY, NG	BALTIMORE RAVENS, 2010 - PRES.
GLEN COFFEE, RB	SAN FRANCISCO 49ERS, 2009
TED COOK, E	DETROIT LIONS, 1947
	GREEN BAY PACKERS, 1948-50
JOHN COPELAND, DL	CINCINNATI BENGALS, 1993-2000
RUSS CRAFT, B	PHILADELPHIA EAGLES, 1946-53
	PITTSBURGH STEELERS, 1954
PAUL CRANE, LB	NEW YORK JETS, 1966-74
SYLVESTER CROOM, C	NEW ORLEANS SAINTS, 1975
HOWARD CROSS, TE	NEW YORK GIANTS, 1989-01
BRODIE CROYLE, QB	KANSAS CITY CHIEFS, 2006-10
BOB CRYDER, G	NEW ENGLAND PATRIOTS, 1978-83
	SEATTLE SEAHAWKS, 1984-86
	DETROIT LIONS, 1987
ED CULPEPPER, G	ST. LOUIS CARDINALS, 1958-60
	MINNESOTA VIKINGS, 1961
	HOUSTON OILERS, 1962-63
ERIC CURRY, DL	TAMPA BAY BUCCANEERS, 1993-97
	JACKSONVILLE JAGUARS, 1998-2000

D

KENNETH DARBY, RB	TAMPA BAY BUCCANEERS, 2007
	ST. LOUIS RAMS, 2008-PRES.
MARCELL DAREUS, DL	BUFFALO BILLS, 2011-PRES.
FRED DAVIS, T	WASHINGTON REDSKINS 1941-42, 45
	CHICAGO BEARS 1946-51
JOHNNY DAVIS, RB	TAMPA BAY BUCCANEERS 1978-80
	SAN FRANCISCO 49ERS 1981-82
	CLEVELAND BROWNS 1983-86
MARLON DAVIS, G	NEW YORK JETS, 2010
RICKY DAVIS, S	CINCINNATI BENGALS 1975
	TAMPA BAY BUCCANEERS 1976
	KANSAS CITY CHIEFS 1977-78
WAYNE DAVIS, LB	ST. LOUIS CARDINALS 1987
	PHOENIX CARDINALS 1988
BRANDON DEADERICK, DL	NEW ENGLAND PATRIOTS, 2010 - PRES.
CHUCK DESHANE, B	DETROIT LIONS 1945-49
TONY DIXON, DB	DALLAS COWBOYS, 2001-04
JOE DOMNANOVICH, C	BOSTON YANKS 1946-48 1950-51
	NEW YORK BULLDOGS 1949
PHILIP DOYLE, PK	NEW YORK GIANTS 1991
SHAWN DRAPER, OG	MIAMI DOLPHINS, 2001
	NEW ORLEANS SAINTS, 2002
	PHILADELPHIA EAGLES, 2003
JEFFREY DUKES, DB	ARIZONA CARDINALS, 2007

E

RANDY EDWARDS, DT	SEATTLE SEAHAWKS, 1984-87
ALONZO EPHRAIM, C	PHILADELPHIA EAGLES, 2003-04
	MIAMI DOLPHINS, 2005

F

LEON FICHMAN, T	DETROIT LIONS, 1946-47
BRAD FORD, DB	DETROIT LIONS, 1996

G

AHMAAD GALLOWAY, TB	DENVER BRONCOS, 2003
	SAN DIEGO CHARGERS, 2004
GREG GANTT, P	NEW YORK JETS, 1974-75
WOODY GERBER, G	PHILADELPHIA EAGLES, 1941-42
WALLACE GILBERRY, DE	KANSAS CITY CHIEFS, 2008-11
	TAMPA BAY BUCCANEERS, 2012-PRES.
HARRY GILMER, QB	WASHINGTON REDSKINS 1948-52, 1954
	DETROIT LIONS, 1955-56
CHRIS GOODE, DB	INDIANAPOLIS COLTS, 1987-93
KERRY GOODE, TB	TAMPA BAY BUCCANEERS, 1988
PRESTON GOTHARD, TE	PITTSBURGH STEELERS, 1985-88
BOBBY GREENWOOD, DE	KANSAS CITY CHIEFS, 2009-PRES.
CORNELIUS GRIFFIN, DT	NEW YORK GIANTS, 2000-03
	WASHINGTON REDSKINS, 2004-09
REGGIE GRIMES, DE	SEATTLE SEAHAWKS, 2001

H

LEMANSKI HALL, LB	HOUSTON OILERS 1995-96
	TENNESSEE OILERS, 1997
	CHICAGO BEARS, 1998
	DALLAS COWBOYS, 1999
	MINNESOTA VIKINGS, 2000-01
JON HAND, DE	INDIANAPOLIS COLTS, 1986-94
	NEW ENGLAND PATRIOTS, 1995
DARIUS HANKS, WR	WASHINGTON REDSKINS, 2012-PRES.
CHARLEY HANNAH, DL	TAMPA BAY BUCCANEERS, 1977-82
	LOS ANGELES RAIDERS, 1983-88
HERB HANNAH, T	NEW YORK GIANTS, 1951
JOHN HANNAH, G	NEW ENGLAND PATRIOTS, 1973-85
PATRICK HAPE, TE	TAMPA BAY BUCCANEERS, 1997-99
	DENVER BRONCOS, 2000-04
ROMAN HARPER, DB	NEW ORLEANS SAINTS, 2006-PRES.
JERRELL HARRIS, LB	ATLATNA FALCONS, 2012-PRES.
PAUL HARRIS, LB	TAMPA BAY BUCCANEERS, 1977-78
DONT'A HIGHTOWER, LB	NEW ENGLAND PATRIOTS, 2012-PRES.
TONY HOLM, B	CHICAGO CARDINALS, 1932
	PITTSBURGH STEELERS, 1933
DENNIS HOMAN, WR	DALLAS COWBOYS, 1968-70
	KANSAS CITY CHIEFS, 1971-72
DIXIE HOWELL, B	WASHINGTON REDSKINS, 1937
BOBBY HUMPHREY, RB	DENVER BRONCOS, 1989-91
	MIAMI DOLPHINS, 1992
	BUFFALO BILLS, 1995
SCOTT HUNTER, QB	GREEN BAY PACKERS, 1971-73
	BUFFALO BILLS, 1974
	ATLANTA FALCONS, 1976-78
	DETROIT LIONS, 1979
TOM HUPKE, G	DETROIT LIONS, 1934-37
	CLEVELAND RAMS, 1938-39
DON HUTSON, E-K	GREEN BAY PACKERS, 1935-45

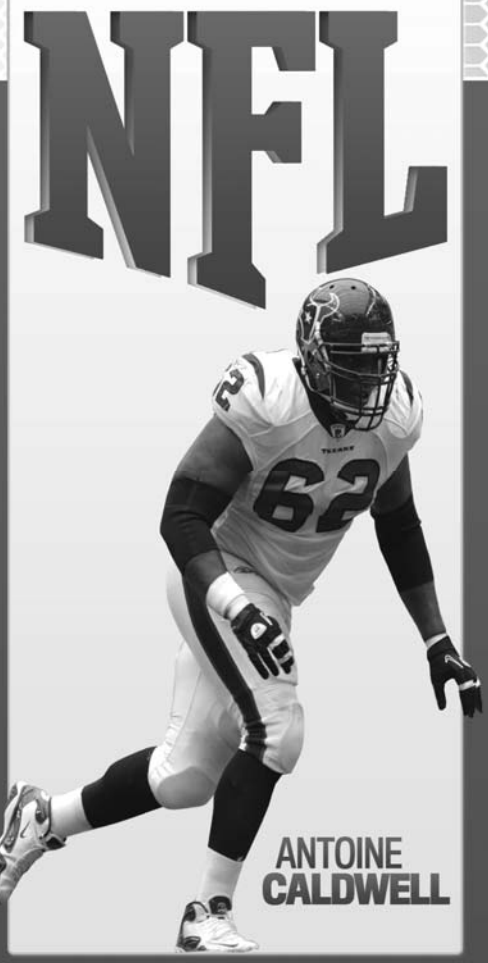

I

MARK INGRAM, RB	NEW ORLEANS SAINTS, 2011

J

BILLY JACKSON, RB	KANSAS CITY CHIEFS, 1981-85
BOBBY JACKSON, B	PHILADELPHIA EAGLES, 1960
	CHICAGO BEARS, 1961
KAREEM JACKSON, CB	HOUSTON TEXANS, 2010 - PRES.
WILBUR JACKSON, RB	SAN FRANCISCO 49ERS, 1974-79
	WASHINGTON REDSKINS, 1980-82
CURT JARVIS, NG	TAMPA BAY BUCCANEERS, 1987-90
JARRET JOHNSON, DT	BALTIMORE RAVENS, 2003-11
	SAN DIEGO CHARGERS, 2012-PRES.
MARQUIS JOHNSON, CB	ST. LOUIS RAMS, 2010-11
	NEW ORLEANS SAINTS, 2012-PRES.
MIKE JOHNSON, OL	ATLANTA FALCONS, 2010 - PRES.
RASHAD JOHNSON, SS	ARIZONA CARDINALS, 2009 - PRES.
TONY JOHNSON, TE	NEW ORLEANS SAINTS, 1996-99
BRUCE JONES, G	GREEN BAY PACKERS, 1927-28
JOEY JONES, WR	ATLANTA FALCONS, 1986-87
JULIO JONES, WR	ATLANTA FALCONS, 2011-PRES.
RALPH JONES, E	DETROIT LIONS, 1946
	BALTIMORE COLTS, 1947
ROBBIE JONES, LB	NEW YORK GIANTS, 1983-87
TERRY JONES, DT	GREEN BAY PACKERS, 1978-85
TERRY JONES, JR., TE	BALTIMORE RAVENS, 2002-05
LEE ROY JORDAN, LB	DALLAS COWBOYS, 1963-76
E.J. JUNIOR, LB	ST. LOUIS CARDINALS, 1981-87
	PHOENIX CARDINALS, 1988
	MIAMI DOLPHINS, 1989-91
	SEATTLE SEAHAWKS, 1993

K

LES KELLEY, LB	NEW ORLEANS SAINTS 1967-69
EMANUEL KING, LB	CINCINNATI BENGALS 1985-88
	LOS ANGELES RAIDERS 1989
KENNY KING, DT	ARIZONA CARDINALS, 2003-06
DRE KIRKPATRICK	CINCINNATI BENGALS, 2012-PRES.
BARRY KRAUSS, LB	BALTIMORE COLTS 1979-83
	INDIANAPOLIS COLTS 1984-88
	MIAMI DOLPHINS 1989-91

L

ANTONIO LANGHAM, DB	CLEVELAND BROWNS, 1994-95
	BALTIMORE RAVENS, 1996-97
	SAN FRANCISCO 49ERS, 1998
	CLEVELAND BROWNS, 1999
	NEW ENGLAND PATRIOTS, 2000
DERRICK LASSIC, TB	DALLAS COWBOYS, 1993-94
	CAROLINA PANTHERS, 1995-97
LARRY LAUER, C	GREEN BAY PACKERS, 1956-57
BILL LEE, T	GREEN BAY PACKERS, 1937-42, 46
KEVIN LEE, WR	NEW ENGLAND PATRIOTS, 1994-95
	LOS ANGELES RAMS, 1996
TONY LEON, G	WASHINGTON REDSKINS, 1943
MILO LEWIS, DB	NEW ORLEANS SAINTS, 2001
WALTER LEWIS, QB	NEW ENGLAND PATRIOTS, 1987
ANTONIO LONDON, LB	DETROIT LIONS, 1993-97
	GREEN BAY PACKERS, 1998-99
	DENVER BRONCOS, 2000

WOODROW LOWE, LB	SAN DIEGO CHARGERS, 1976-87
TRIANDOS LUKE, WR	DENVER BRONOS, 2003-04
BOBBY LUNA, B	SAN FRANCISCO 49ERS, 1955
	PITTSBURGH STEELERS, 1959
MARTY LYONS, DE	NEW YORK JETS, 1979-90

M

KEN MACAFEE, E	NEW YORK GIANTS, 1954-58
	PHILADELPHIA EAGLES, 1959
	WASHINGTON REDSKINS, 1959
ANTHONY MADISON, DB	PITTSBURGH STEELERS, 2006-PRES.
VAUGHN MANCHA, C	BOSTON YANKS, 1948
JOHN MANGUM, CB	CHICAGO BEARS, 1990-98
FRANK MARTIN, B	CHICAGO BEARS, 1944
	NEW YORK GIANTS, 1945
EVAN MATHIS, G	CAROLINA PANTHERS, 2005-07
	MIAMI DOLPHINS, 2008
	CINCINNATI BENGALS, 2008-PRES.
MARQUIS MAZE	PITTSBURGH STEELERS, 2012-PRES.
JASON McADDLEY, WR	ARIZONA CARDINALS, 2002-03
	TENNESSEE TITANS, 2004
	SAN FRANCISCO 49ERS, 2005
KEITH McCANTS, LB	TAMPA BAY BUCCANEERS, 1990-92
	HOUSTON OILERS, 1993-94
LE'RON McCLAIN, FB	BALTIMORE RAVENS, 2007-10
	KANSAS CITY CHIEFS, 2011
	SAN DIEGO CHARGERS, 2012-PRES.
JOEL McCOY, B	DETROIT LIONS, 1946
ALFRED McCULLOUGH	PHILADELPHIA EAGLES, 2012-PRE.
CURTIS McGRIFF, DT	NEW YORK GIANTS, 1980-86
ROLANDO McCLAIN, LB	OAKLAND RAIDERS, 2010-PRES.
GREG McELROY, QB	NEW YORK JETS, 2011-PRES.
MARK McMILLAN, CB	PHILADELPHIA EAGLES, 1992-95
	NEW ORLEANS SAINTS, 1996
	KANSAS CITY CHIEFS, 1997-99
DON McNEAL, CB	MIAMI DOLPHINS, 1980-89
DEQUAN MENZIE, CB	KANSAS CITY CHIEFS, 2012-PRES.
FREDDIE MILONS, WR	PHILADELPHIA EAGLES, 2002
	PITTSBURGH STEELERS, 2003
	CINCINNATI BENGALS, 2004
CHRIS MOHR, P	TAMPA BAY BUCCANEERS, 1989
	BUFFALO BILLS, 1991-00
	ATLANTA FALCONS, 2001-04
RICKY MOORE, FB	BUFFALO BILLS, 1986
KINDAL MOOREHEAD, DE	CAROLINA PANTHERS, 2003-07
	ATLANTA FALCONS, 2008
NORM MOSLEY, B	PITTSBURGH STEELERS, 1948
RUSS MOSLEY, B	GREEN BAY PACKERS, 1945-46
STEVE MOTT, C	DETROIT LIONS, 1983-89
JOHNNY MUSSO, RB	CHICAGO BEARS, 1975-77
MICHAEL MYERS, DT	DALLAS COWBOYS, 1998-03
	CLEVELAND BROWNS, 2003-04
	DENVER BRONCOS, 2005-06
	CINCINNATI BENGALS, 2007
REGGIE MYLES, DB	CINCINNATI BENGALS, 2003-05

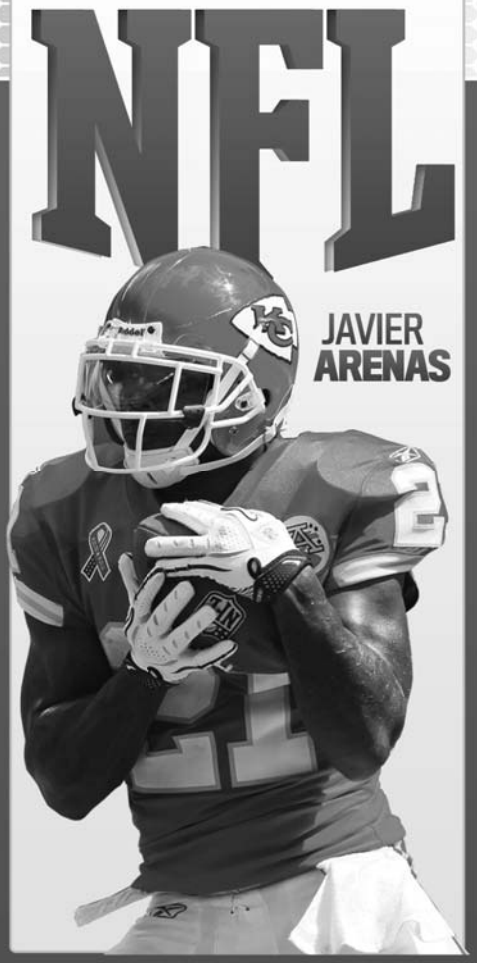

N

JOE NAMATH, QB	NEW YORK JETS, 1965-76
	LOS ANGELES RAMS, 1977
TONY NATHAN, RB	MIAMI DOLPHINS, 1979-87
BILLY NEIGHBORS, G	NEW ENGLAND PATRIOTS, 1962-65
	MIAMI DOLPHINS, 1966-69
BENNY NELSON, S	HOUSTON OILERS, 1964
OZZIE NEWSOME, TE	CLEVELAND BROWNS, 1978-90
JEREMY NUNLEY, DE	HOUSTON OILERS, 1994-05

O

ANTWAN ODOM, DE	TENNESSEE TITANS, 2004-07,
	CINCINNATI BENGALS, 2008-10
DERRICK ODEN, LB	PHILADELPHIA EAGLES, 1993-97
RAY OGDEN, TE	ST. LOUIS CARDINALS, 1965-66
	NEW ORLEANS SAINTS, 1967
	ATLANTA FALCONS 1967-68
	CHICAGO BEARS, 1969-71
MITCHELL OLENSKI, T	DETROIT LIONS, 1947
NORMAN OLSEN, T	CLEVELAND RAMS, 1944

P

DAVID PALMER, WR	MINNESOTA VIKINGS, 1994-00
COLIN PEEK, TE	ATLANTA FALCONS, 2010
CHARLIE PEPRAH, DB	GREEN BAY PACKERS, 2006-PRES.
RAY PERKINS, WR	BALTIMORE COLTS, 1967-71
BENNY PERRIN, DB	ST. LOUIS CARDINALS, 1982-84
CLAUDE PERRY, T	GREEN BAY PACKERS, 1927-35
MIKE PITTS, LB-DT	ATLANTA FALCONS, 1983-86
	PHILADELPHIA EAGLES, 1987-92
	NEW ENGLAND PATRIOTS, 1993-96
DANIEL POPE, P	KANSAS CITY CHIEFS, 1999
	CINCINNATI BENGALS, 2000
DERRICK POPE, LB	MIAMI DOLPHINS, 2004-2007
	MINNESOTA VIKINGS, 2008
OZELL POWELL, OT	WASHINGTON REDSKINS, 1998-99

R

MIKE RAINES, DT	SAN FRANCISCO 49ERS, 1974
SALEEM RASHEED, OLB	SAN FRANCISCO 49ERS, 2002-05
DAVID RAY, K-WR	LOS ANGELES RAMS, 1969-74
THOMAS RAYAM, DT	WASHINGTON REDSKINS, 1991
	CINCINNATI BENGALS, 1992-94
CORY REAMER, LB	NEW YORK JETS, 2010
GREG RICHARDSON, WR	MINNESOTA VIKINGS, 1987
JESS RICHARDSON, T	PHILADELPHIA EAGLES, 1953-61
	NEW ENGLAND PATRIOTS, 1962-64
TRENT RICHARDSON, RB	CLEVELAND BROWNS, 2012-PRES.
LARRY ROBERTS, DT	SAN FRANCISCO 49ERS, 1986-93
FREDDIE ROBINSON, DB	INDIANAPOLIS COLTS, 1987-89
	WASHINGTON REDSKINS, 1990
RAMZEE ROBINSON, CB	DETROIT LIONS, 2007-2008
	PHILADELPHIA EAGLES, 2009
	CLEVELAND BROWNS, 2009
	DENVER BRONCOS, 2012
ANDRE ROYAL, LB	CAROLINA PANTHERS, 1994-97
	INDIANAPOLIS COLTS, 1998-99
DWAYNE RUDD, LB	MINNESOTA VIKINGS, 1997-00

	CLEVELAND BROWNS, 2001-02
	TAMPA BAY BUCCANEERS, 2003
	OAKLAND RAIDERS, 2004
JEFF RUTLEDGE, QB	LOS ANGELES RAMS, 1979-81
	NEW YORK GIANTS, 1982-89
	WASHINGTON REDSKINS, 1990-92
ROD RUTLEDGE, TE	NEW ENGLAND PATRIOTS, 1998-01
	HOUSTON TEXANS, 2002-03
DEMECO RYANS, LB	HOUSTON TEXANS, 2006-11
	PHILADELPHIA EAGLES, 2012-PRES.

S

ED SALEM, B	WASHINGTON REDSKINS, 1951
CHRIS SAMUELS, OT	WASHINGTON REDSKINS, 2000-2009
HAYWOOD (SANDY) SANFORD, E	WASHINGTON REDSKINS, 1940
WILLARD SCISSUM, OG	WASHINGTON REDSKINS, 1987
RANDY SCOTT, LB	GREEN BAY PACKERS, 1981-86
SAM SHADE, DB	CINCINNATI BENGALS, 1995-98
	WASHINGTON REDSKINS, 1999-02
WILLIE SHELBY, KR-RB	CINCINNATI BENGALS, 1976-77
	ST. LOUIS CARDINALS, 1978
BILLY SHIPP, T	NEW YORK GIANTS, 1954
KELVIN SIGLER, DB	MIAMI DOLPHINS, 1999
JUWAN SIMPSON, LB	GREEN BAY PACKERS, 2007
MIKE SHULA, QB	TAMPA BAY BUCCANEERS, 1987
STEVE SLOAN, QB	ATLANTA FALCONS, 1966-67
BRAD SMELLEY, TE	CLEVELAND BROWNS, 2012-PRES.
JUSTIN SMILEY, OG	SAN FRANCISCO 49'ERS, 2004-07
	MIAMI DOLPHINS, 2008-09
	JACKSONVILLE JAGUARS, 2010
	OAKLAND RAIDERS, 2011
ANDRE SMITH, OL	CINCINNATI BENGALS, 2009-PRES.
ANTHONY SMITH, LB	LOS ANGELES RAIDERS, 1990-99
BEN SMITH, E	GREEN BAY PACKERS, 1933
	PITTSBURGH STEELERS, 1934-35
	WASHINGTON REDSKINS, 1937
KENNY SMITH, DT	NEW ORLEANS SAINTS, 2001-04
	OAKLAND RAIDERS, 2005
	NEW ENGLAND PATRIOTS, 2007
RILEY SMITH, B	WASHINGTON REDSKINS, 1936-38
BRENT SOWELL, OL	CHICAGO BEARS, 1987
KEN STABLER, QB	OAKLAND RAIDERS, 1970-79
	HOUSTON OILERS, 1980-81
	NEW ORLEANS SAINTS, 1982-84
SIRAN STACY, RB	PHILADELPHIA EAGLES, 1992
BART STARR, QB	GREEN BAY PACKERS, 1956-71
RALPH STATEN, SS	BALTIMORE RAVENS, 1997-99
REBEL STEINER, E	GREEN BAY PACKERS, 1950-51
DWIGHT STEPHENSON, C	MIAMI DOLPHINS, 1980-87
VAUGHN STEWART, C	CHICAGO CARDINALS, 1943
JOHN SULLINS, LB	DENVER BRONCOS, 1992

T

GEORGE TEAGUE, DB	GREEN BAY PACKERS, 1993-95
	DALLAS COWBOYS, 1996, 1998-01
	MIAMI DOLPHINS, 1997
LOWELL TEW, RB	NEW YORK YANKEES, 1950-51 (AAFC)
CORKY THARP, DB	NEW YORK JETS, 1960
DERRICK THOMAS, LB	KANSAS CITY CHIEFS, 1989-99

LOUIS THOMPSON, DT	NEW YORK GIANTS, 1967
	ATLANTA FALCONS, 1968
GEORGE THORNTON, DT	SAN DIEGO CHARGERS, 1991-92
	NEW YORK GIANTS, 1993
VAN TIFFIN, PK	MIAMI DOLPHINS, 1987
RICHARD TODD, QB	NEW YORK JETS, 1976-83
	NEW ORLEANS SAINTS, 1984-85
TOMMY TOLLESON, WR	ATLANTA FALCONS, 1966
DESHEA TOWNSEND, DB	PITTSBURGH STEELERS, 1998-2009
	INDIANAPOLIS COLTS, 2010
WAYNE TRIMBLE, DB	SAN FRANCISCO 49ERS, 1967
PAUL TRIPOLI, DB	TAMPA BAY BUCCANEERS, 1987
BOB TROCOLOR, B	NEW YORK GIANTS, 1942-44
KEVIN TURNER, FB	NEW ENGLAND PATRIOTS, 1992-94
	PHILADELPHIA EAGLES, 1995-99

U

COURTNEY UPSHAW, LB	BALTIMORE RAVENS, 2012-PRES.

V

WILLIAM VLACHOS, C	TENNESSEE TITANS, 2012-PRES.

W

MIKE WASHINGTON, DB	TAMPA BAY BUCCANEERS, 1976-83
JERRY WATFORD, E	CHICAGO CARDINALS, 1953-54
ALEX WATKINS, LB	TENNESSEE TITANS, 2012-PRES.
L.O. (BULL) WESLEY, C	NEW YORK GIANTS, 1928
JIM WHATLEY, T	BROOKLYN DODGERS, 1936-38
WAYNE WHEELER, WR	CHICAGO BEARS, 1974
ART (TARZAN) WHITE, G	NEW YORK GIANTS 1937-39, 1945
SHAUD WILLIAMS, TB	BUFFALO BILLS, 2005-06
SHERMAN WILLIAMS, TB	DALLAS COWBOYS, 1994-99
BUTCH WILSON, E	BALTIMORE COLTS, 1963-67
	NEW YORK GIANTS, 1968-69
JOHN PARKER WILSON, QB	ATLANTA FALCONS, 2009-PRES.
RICH WINGO, LB	GREEN BAY PACKERS, 1979-85
BOB WOOD, T	CHICAGO CARDINALS, 1940
CORNELIUS WORTHAM, LB	SEATTLE SEAHAWKS, 2004
JOHN WOZNIAK,	BROOKLYN DODGERS, 1948-49 (AAFC)
	NEW YORK YANKS, 1950-51 (AAFC)
	DALLAS TEXANS, 1952
STEVE WRIGHT, T	GREEN BAY PACKERS, 1964-66
	NEW YORK GIANTS, 1968-69
	WASHINGTON REDSKINS, 1970
	CHICAGO BEARS, 1971
	ST. LOUIS CARDINALS, 1972
WILLIE WYATT, NG	TAMPA BAY BUCCANEERS, 1990
JOHN WYHONIC, G	PHILADELPHIA EAGLES, 1946-47

Y

BILL YOUNG, T	WASHINGTON REDSKINS, 1937-42, 46
SID YOUNGLEMAN, T	SAN FRANCISCO 49ERS, 1955
	PHILADELPHIA EAGLES, 1956-58
	CLEVELAND BROWNS, 1959
	NEW YORK JETS, 1960-61
	BUFFALO BILLS, 1962-63

NFL 12 DRAFT

THE NATIONAL FOOTBALL LEAGUE

TRENT RICHARDSON

#3 OVERALL

1ST ROUND PICK

#3 RICHARDSON

BARRON #7

#17 KIRKPATRICK

HIGHTOWER #25

FIRST ROUND NFL SELECTIONS

2012	TEAM	RD	PICK
Trent Richardson	Cleveland	1	3
Mark Barron	Tampa Bay	1	7
Dre Kirkpatrick	Cincinnati	1	17
Dont'a Hightower	New England	1	25
Courtney Upshaw	Baltimore	2	35
Josh Chapman	Indianapolis	5	136
DeQuan Menzie	Kansas City	5	146
Brad Smelley	Cleveland	7	247

2011	TEAM	RD	PICK
Marcell Dareus	Buffalo	1	3
Julio Jones	Atlanta	1	6
James Carpenter	Seattle	1	25
Mark Ingram	New Orleans	1	28
Greg McElroy	New York Jets	7	208

2010	TEAM	RD	PICK
Rolando McLain	Oakland	1	8
Kareem Jackson	Houston	1	20
Javier Arenas	Kansas City	2	50
Terrence Cody	Baltimore	2	57
Mike Johnson	Atlanta	3	98
Marquis Johnson	St. Louis	7	211
Brandon Deaderick	New England	7	247

2009	TEAM	RD	PICK
Andre Smith	Cincinnati	1	6
Glen Coffee	San Francisco	3	74
Antoine Caldwell	Houston Texans	3	77
Rashad Johnson	Arizona Cardinals	3	95

2007	TEAM	RD	PICK
Le'Ron McClain	Baltimore Ravens	4	137
Kenneth Darby	Tampa Bay Bucs	7	246
Ramzee Robinson	Detroit Lions	7	255

2006	TEAM	RD	PICK
DeMeco Ryans	Houston Texans	2	33
Roman Harper	New Orleans	2	43
Brodie Croyle	Kansas City	3	85
Charlie Peprah	New York Giants	5	158
Mark Anderson	Chicago Bears	5	159

2005	TEAM	RD	PICK
Evan Mathis	Carolina	3	79
Wesley Britt	San Diego	5	164
Anthony Bryant	Tampa Bay	6	178
Cornelius Wortham	Seattle	7	235

2004	TEAM	RD	PICK
Justin Smiley	San Francisco	2	40
Antwan Odom	Tennessee Titans	2	50
Triandos Luke	Denver	5	160
Derrick Pope	Miami	7	222

2003	TEAM	RD	PICK
Jarret Johnson	Baltimore Ravens	4	109
Kenny King	Arizona Cardinals	5	41
Kindal Moorehead	Carolina	5	145
Waine Bacon	Atlanta	6	202
Ahmaad Galloway	Denver	7	235

2002	TEAM	RD	PICK
Saleem Rasheed	San Francisco	3	69
Jason McAddley	Arizona Cardinals	5	149
Terry Jones	Baltimore Ravens	5	155
Freddie Milons	Philadelphia	5	162

2001	TEAM	RD	PICK
Tony Dixon	Dallas Cowboys	2	56
Kenny Smith	New Orleans	3	81
Shawn Draper	Miami	5	156

2000	TEAM	RD	PICK
Chris Samuels	Washington	1	3
Shaun Alexander	Seattle	1	19
Cornelius Griffin	New York Giants	2	42

1999	TEAM	RD	PICK
Fernando Bryant	Jacksonville	1	26

1998	TEAM	RD	PICK
Rod Rutledge	New England	2	54
Michael Myers	Dallas Cowboys	4	100
Deshea Townsend	Pittsburgh	4	117
Curtis Alexander	Denver	4	122

NFL DRAFT

THE NATIONAL FOOTBALL LEAGUE

Names such as Shaun Alexander, Cornelius Bennett, Joe Namath, Chris Samuels and Kenny Stabler have starred on the NFL gridiron after their career at Alabama. Recently, linebacker Demeco Ryans was the 2006 NFL Defensive Rookie of the Year and a 2008 Pro Bowl selection. Alabama had four first-round draft picks in 2010 and 2011 while churing out and 24 draft picks over the past four years, including 11 in the first round. Those 11 first rounders are Andre Smith (No. 6, Cincinnati, 2009), Rolando McClain (No. 8, Oakland, 2010), Kareem Jackson (No. 20, Houston, 2010), Marcell Dareus (No. 3 Buffalo, 2011), Julio Jones (No. 6, Atlanta, 2011), James Carpenter (No. 25, Seattle, 2011), Mark Ingram (No. 28, New Orleans, 2011), Trent Richardson (No. 3, Cleveland, 2012), Mark Barron (No7, Tampa Bay, 2012), Dre Kirkpatrick (No. 17, Cincinnati, 2012) and Dont'a Hightower (No.25, New England, 2012). Count Courtney Upshaw, who went three picks into the second round, and Alabama had five players taken in the first 35 picks in the 2012 NFL Draft.

Mark **INGRAM**
New Orleans Saints

1997	TEAM	RD	PICK
Dwayne Rudd	Minnesota	1	20
Patrick Hape	Tampa Bay	5	137
Ralph Staten	Baltimore Ravens	7	236

1996	TEAM	RD	PICK
Shannon Brown	Atlanta	3	84
Kendrick Burton	Houston Oilers	4	107
Brad Ford	Detroit	4	129
Tony Johnson	Philadelphia	6	197
Toderick Malone	New Orleans	7	204

1995	TEAM	RD	PICK
Sherman Williams	Dallas Cowboys	2	46
Sam Shade	Cincinnati	4	102
Dameian Jeffries	New Orleans	4	108
Jay Barker	Green Bay	5	160
Bryne Diehl	New York Giants	7	225

1994	TEAM	RD	PICK
Antonio Langham	Cleveland	1	9
Kevin Lee	New England	2	35
David Palmer	Minnesota	2	40
Jeremy Nunley	Houston Oilers	2	60
Roosevelt Patterson	Los Angeles Raiders	5	159
Lemanski Hall	Houston Oilers	7	220

1993	TEAM	RD	PICK
John Copeland	Cincinnati	1	5
Eric Curry	Tampa Bay	1	6
George Teague	Green Bay	1	29
Antonio London	Detroit	3	62
Derrick Lassic	Dallas Cowboys	4	94
Derrick Oden	Philadelphia	6	163

1992	TEAM	RD	PICK
Siran Stacy	Philadelphia	2	48
Robert Stewart	New Orleans	8	218
Mark McMillian	Philadelphia	10	278

1991	TEAM	RD	PICK
George Thornton	San Diego	2	36
Byron Holdbrooks	San Francisco	10	276
Efrum Thomas	Pittsburgh	11	296

1990	TEAM	RD	PICK
Keith McCants	Tampa Bay	1	4
John Mangum	Chicago Bears	6	144
Thomas Rayam	Washington	10	270

1989	TEAM	RD	PICK
Derrick Thomas	Kansas City	1	4
Greg Gilbert	Chicago Bears	5	136
Chris Mohr	Tampa Bay	6	146
Howard Cross	New York Giants	6	158
George Bethune	Los Angeles Rams	7	188

1988	TEAM	RD	PICK
Kerry Goode	Tampa Bay	7	167
Bo Wright	Buffalo	7	184
Phillip Brown	Atlanta	8	194

1987	TEAM	RD	PICK
Cornelius Bennett	Indianapolis	1	2
Freddie Robinson	Indianapolis	6	142
Greg Richardson	Minnesota	6	156
Curt Jarvis	Tampa Bay	7	169
Wayne Davis	St. Louis Cardinals	9	229
Wes Neighbors	Houston Oilers	9	231
Chris Goode	Indianapolis	10	253
Mike Shula	Tampa Bay	12	313

1986	TEAM	RD	PICK
Jon Hand	Indianapolis	1	4
Larry Roberts	San Francisco	2	39
Thornton Chandler	Dallas Cowboys	6	140
Brent Sowell	Miami	6	163

1985	TEAM	RD	PICK
Emanuel King	Cincinnati	1	25
Ricky Moore	San Francisco	3	75

1984	TEAM	RD	PICK
Joey Jones	Atlanta	1	9
Walter Lewis	New England	3	70

1983	TEAM	RD	PICK
Mike Pitts	Atlanta	1	16
Jeremiah Castille	Tampa Bay	3	72
Steve Mott	Detroit	5	121
Robbie Jones	New York Giants	12	309

1982	TEAM	RD	PICK
Benny Perrin	St. Louis Cardinals	3	65
Thomas Boyd	Green Bay	8	210
Warren Lyles	San Diego	9	246

1981	TEAM	RD	PICK
E.J. Junior	St. Louis Cardinals	1	5
Byron Braggs	Green Bay	5	117
Billy Jackson	Kansas City	7	180
James Mallard	St. Louis Cardinals	10	253
Major Ogilvie	San Francisco	12	313

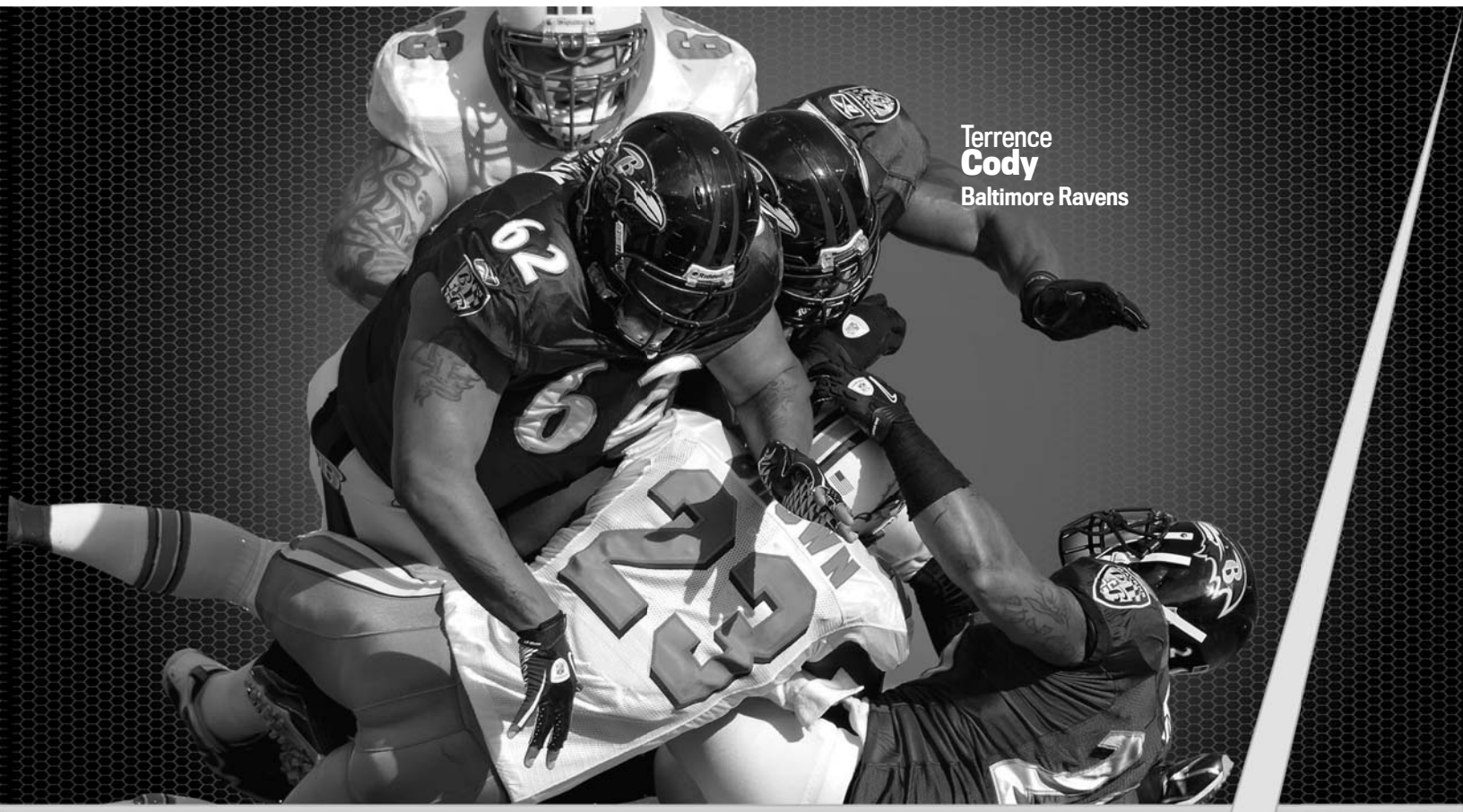

Terrence
Cody
Baltimore Ravens

1980	TEAM	RD	PICK
Don McNeal	Miami	1	21
Dwight Stephenson	Miami	2	48
Wayne Hamilton	San Diego	6	163
Buddy Aydelette	Green Bay	7	169
Ken Harris	New York Giants	8	200
Steve Whitman	San Diego	9	247

1979	TEAM	RD	PICK
Barry Krauss	Baltimore Colts	1	6
Marty Lyons	New York Jets	1	14
Tony Nathan	Miami	3	61
Rich Wingo	Green Bay	7	184
Jeff Rutledge	Los Angeles Rams	9	246

1978	TEAM	RD	PICK
Bob Cryder	New England	1	18
Ozzie Newsome	Cleveland	1	3
Johnny Davis	Tampa Bay	2	30
Terry Jones	Green Bay	11	284

1977	TEAM	RD	PICK
Bob Baumhower	Miami	2	40
Charley Hannah	Tampa Bay	3	56
Paul Harris	Pittsburgh	6	159
Calvin Culliver	Denver	8	212

1976	TEAM	RD	PICK
Richard Todd	New York Jets	1	6
Wayne Rhodes	Chicago Bears	4	108
Woodrow Lowe	San Diego	5	131
Willie Shelby	Cincinnati	5	138
Leroy Cook	Dallas Cowboys	10	290
Joe Dale Harris	Cincinnati	12	340
Ricky Davis	Tampa Bay	(expansion)	

1975	TEAM	RD	PICK
Mike Washington	Baltimore Colts	3	53
Ricky Davis	Cincinnati	8	195

1974	TEAM	RD	PICK
Wilbur Jackson	San Francisco	1	9
Wayne Wheeler	Chicago Bears	3	54
Mike Raines	San Francisco	6	138
Greg Gantt	New York Jets	8	187
Buddy Brown	New York Giants	16	392

1973	TEAM	RD	PICK
John Hannah	New England	1	4
John Mitchell	San Francisco	7	201
Jim Krapf	Oakland	12	309

1972	TEAM	RD	PICK
Johnny Musso	Chicago Bears	3	62
David Bailey	Green Bay	11	266
Robin Parkhouse	Baltimore Colts	15	386
Steve Higginbotham	Washington	16	411

1971	TEAM	RD	PICK
Scott Hunter	Green Bay	6	140

1969	TEAM	RD	PICK
Mike Hall	New York Jets	10	260
Bill Davis	Oakland	16	412

1968	TEAM	RD	PICK
Dennis Homan	Dallas Cowboys	1	20
Ken Stabler	Oakland	2	52
Bobby Johns	Kansas City	12	320

1967	TEAM	RD	PICK
Les Kelley	New Orleans	1	26
Mike Washington	Baltimore Colts	3	53
Louis Thompson	New York Giants	4	82
Wayne Trimble	San Francisco	4	91
Cecil Dowdy	Cleveland	9	230
Ray Ogden	New Orleans	(expansion)	

1966	TEAM	RD
Ray Perkins	Boston	5

1966 AFL	TEAM	RD
Billy Neighbors	Miami (expansion)	
Tom Tolleson	New York Jets	17
Steve Bowman	Oakland	20

1966 NFL	TEAM	RD
Ray Perkins	Baltimore Colts	7
Steve Sloan	Atlanta	11
Tom Tolleson	Atlanta	15
Steve Bowman	New York Giants	15
David Ray	Cleveland	16

1965 AFL	TEAM	RD
Joe Namath	New York Jets	1
Ray Ogden	Houston Oilers	8
Frank McClendon	Oakland	19

1965 NFL	TEAM	RD
Joe Namath	St. Louis Cardinals	1
Ray Ogden	St. Louis Cardinals	3
Frank McClendon	Minnesota	9
Gaylon McCullough	Dallas Cowboys	10
Bud French	St. Louis Cardinals	11

Julio
JONES
Atlanta Falcons

NFL DRAFT

THE NATIONAL FOOTBALL LEAGUE

1964 NFL	TEAM	RD
Benny Nelson	Detroit	5
Steve Wright	Green Bay	5
Eddie Versprille	Cleveland	11

1963 AFL	TEAM	RD
Lee Roy Jordan	Boston	2
Butch Wilson	Oakland	6
Dick Williamson	Boston	7

1962 NFL	TEAM	RD
Bill Rice	Houston Oilers	5
Billy Neighbors	Boston	6
Tommy Brooker	Dallas Texans	17
Ray Abruzzese	Buffalo	23
Pat Trammell	Dallas Texans	24

1962 AFL	TEAM	RD
Bill Rice	St. Louis Cardinals	5
Billy Neighbors	Washington	4
Ray Abruzzese	Baltimore	16
Tommy Brooker	Washington	16

1961 NFL	TEAM	RD
Ed Culpepper	Minnesota	Expansion

1960 AFL	TEAM	RD
Gary O'Steen	Houston	1
Chuck Allen	New York Titans	1
Don Cochran	Houston	2

1960 NFL	TEAM	RD
Bobby Luna	Dallas Cowboys	Expansion

1959	TEAM	RD
Bobby Jackson	Green Bay	7
Dave Sington	New York Giants	30

1958	TEAM	RD
Jim Lofton	Detroit	9

1957	TEAM	RD
Don Comstock	Cleveland	9
Fred Sington Jr.	San Francisco	12

1956	TEAM	RD
Jim Emmons	Pittsburgh	14
Bart Starr	Green Bay	17
Al Ellett	Philadelphia	27
Wes Thompson	Pittsburgh	29
Jim Buckler	Chicago Bears	30

1955	TEAM	RD
George Mason	Pittsburgh	5
Bobby Luna	San Francisco	6
Corky Tharp	Los Angeles Rams	6
Ed Culpepper	Green Bay	9
Cecil Ingram	Philadelphia	23

1954	TEAM	RD
Sid Youngelman	San Francisco	7
Tommy Lewis	Chicago Cardinals	10
Bill Oliver	Green Bay	12
John Smalley	Green Bay	25
Ralph Carrigan	Chicago Cardinals	26

1953	TEAM	RD
Bobby Marlow	New York Giants	1
Travis Hunt	San Francisco	3
Jesse Richardson	Philadelphia	8
Jerry Watford	Chicago Cardinals	8
Joe Curtis	Chicago Cardinals	21
Bob Conway	Green Bay	21
Clell Hobson	Cleveland	29

1952	TEAM	RD
Billy Shipp	New York Giants	8
Bobby Wilson	Pittsburgh	25
Harold Lutz	Chicago Cardinals	28

1951	TEAM	RD
Butch Avinger	Pittsburgh,	1
Herb Hannah	New York Giants	6
Larry Lauer	New York Yankees	8
Al Lary	New York Yankees	12
Mike Mizerany	Pittsburgh	14
Elliott Speed	Washington	22
Tommy Calvin	Pittsburgh	25

1950	TEAM	RD
Red Noonan	New York Bulldogs	2
Ed White	Washington	19

1949	TEAM	RD	PICK
Jim Cain	Chicago Hornets	8	54
Dick Flowers	San Francisco	10	76
Bill Cadenhead	Chicago Hornets	24	162
Bob Hood	New York Yankees	24	164

1948 AAFC	TEAM	RD	PICK
Harry Gilmer	Brooklyn	1	3
Vaughn Mancha	LA Dons	1	4
Lowell Tew	NY Yankees	1	7
John Woznick	Brooklyn	16	100
Monk Mosely	Baltimore	19	123
Ray Richeson	Brooklyn	26	180

1948 NFL	TEAM	RD
Vaughn Mancha	Boston	1
Lowell Tew	Washington	1
John Wozniak	Pittsburgh	3
Ray Richeson	Philadelphia	8
Roy "Rebel" Steiner	Detroit	23
Harry Gilmer	Washington	Bonus Choice

Marcell DAREUS
Buffalo Bills

Dont'a
HIGHTOWER
New England Patroits

1947	TEAM	RD
Bill Cadenhead	Detroit	24

1947 AAFC	TEAM	RD
Chuck Compton	Buffalo	19

1946	TEAM	RD
Phil Tinsley	Chicago Cardinals	8
Nick Terizzi	New York Giants	16
D.J. Gambrell	LA Rams	24
Fay Mills	Washington	27

1945	TEAM	RD
Johnny Augus	Cleveland	8
Jack Aland	Cleveland	13
Hal Self	Brooklyn	14
Bobby Jenkins	Washington	15
Jim McWhorter	Detroit	16
Norm Mosley	Philadelphia	21
Jack Green	Chicago Bears	23
Charley Compton	Cleveland	30
Ken Reese	Philadelphia	29
John Staples	New York Giants	30

1944	TEAM	RD
Don Whitmire	Green Bay	7
Mitch Olenski	Brooklyn	9
Bill Baughman	Green Bay	11
Ted Cook	Brooklyn	22
Jack McKewen	Chicago Bears	25
Andy Bires	New York Giants	27

1943	TEAM	RD
Joe Domnanovich	Brooklyn	4
George Hecht	Chicago Cardinals	5
Tony Leon	Washington	6
Sam Sharpe	Cleveland	14
George Weeks	Philadelphia	14
Russ Craft	Philadelphia	15
Dave Brown	New York Giants	23
Al Sabo	Brooklyn	29

1942	TEAM	RD
Noah Langdale	Green Bay	7
John Wyhonic	Philadelphia	14
Holt Rast	Chicago Bears	16
Jimmy Nelson	Chicago Cardinals	19

1941	TEAM	RD
Fred Davis	Washington	2
Hal Newman	Brooklyn	5
Ed Hickerson	Washington	8

1940	TEAM	RD
Bob Wood	Cleveland	4
Walt Merrill	Brooklyn	5
Cary Cox	Pittsburgh	11
Hayward Sanford	Washington	13

1939	TEAM	RD
Charley Holm	Washington	2
Lew Bostick	Cleveland	9

1938	TEAM	RD
Joe Kilgrow	Brooklyn	1A
Leroy Monsky	Brooklyn	5

1937	TEAM	RD
Arthur "Tarzan" White	New York Giants	2

1936	TEAM	RD
Riley Smith	Boston	1
Paul W. "Bear" Bryant	Brooklyn	4

Rashad
JOHNSON
Arizona Cardinals

HALL OF FAME

ALABAMA PLAYERS IN THE PRO FOOTBALL

DON HUTSON
1963

GREEN BAY PACKERS 1935-45
ALABAMA 1932-34

Don Hutson could outmaneuver and outrace virtually every defender in the league. He led the NFL in receiving in eight of his 11 seasons and in scoring five straight years. Twice, in 1941 and 1942, he was named the league's MVP.

When Hutson retired in 1945 after 11 superb seasons, he held 18 NFL records, including 488 career receptions.

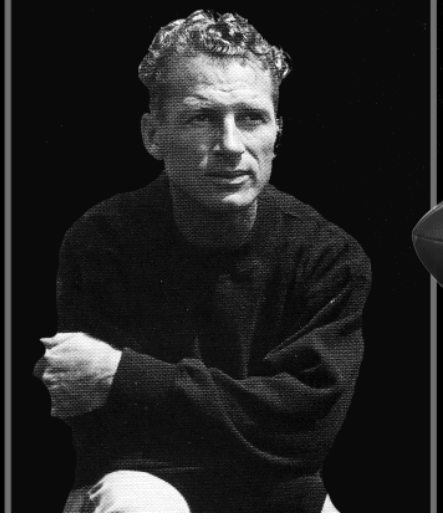

BART STARR
1977

GREEN BAY PACKERS 1956-1971
ALABAMA 1952-55

Bart Starr was a 17th-round draft choice of the Green Bay Packers in 1956. Three years later, his playing time was still limited and his football future appeared in doubt. That's when Vince Lombardi took over as the Packers coach, an event that may have saved Starr's NFL career.

Lombardi, in tireless study of films, found that he liked Bart's mechanics, his arm, his ball-handling techniques and, most of all, his decision-making abilities. Under Vince's careful nurturing, Starr gained the confidence to become one of the NFL's great field leaders.

JOE NAMATH
1985

NEW YORK JETS 1965-1976
ALABAMA 1962-64

Joe Namath is best remembered for his performance in the New York Jets' stunning 16-7 upset of the heavily favored Baltimore Colts in Super Bowl III. However, during his 13-year tenure from 1965 through 1977 he was one of the game's most exciting, proficient and publicized quarterbacks.

Namath earned all-league accolades four times in his career (1967, 1968, 1969, and 1972) and was named to the all-time AFL honor team in 1969. He was also elected to four AFL all-star games and one AFC-NFC Pro Bowl.

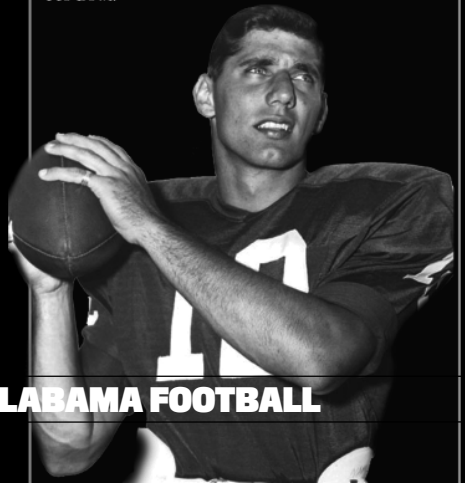

DERRICK THOMAS

2008

The Kansas City Chiefs selected linebacker Derrick Thomas as the fourth player overall in the 1989 National Football League Draft. A consensus All-America and Dick Butkus Award winner at Alabama, Thomas excelled as a pass rusher who set the school record for sacks.

His pass rushing specialty continued on the professional level as he amassed 10 sacks as a rookie for the Chiefs in 1989. He also added 75 tackles that season to earn Defensive Rookie of the Year honors. Following the season, Thomas was named to the first of nine straight Pro Bowls.

His extraordinary pass rushing skills continued throughout his 11-season career that was tragically cut short by his death following an automobile accident shortly after the 1999 NFL regular season.

No player amassed more sacks during the decade of 1990s than the 116.5 sacks by Thomas. He finished his career with 126.5 sacks which was the fourth-highest total by a linebacker in NFL history. Thomas had 10 or more sacks in a season seven times and recorded multi-sack games 27 times during his 169-game career.

His contribution to the Chiefs franchise was nearly immeasurable. Prior to his arrival in Kansas City, the team had made just one playoff appearance since 1971. In the 11 years that Thomas anchored the defense, the Chiefs finished first or second in the AFC West ten times, made seven playoff appearances, and won three division titles.

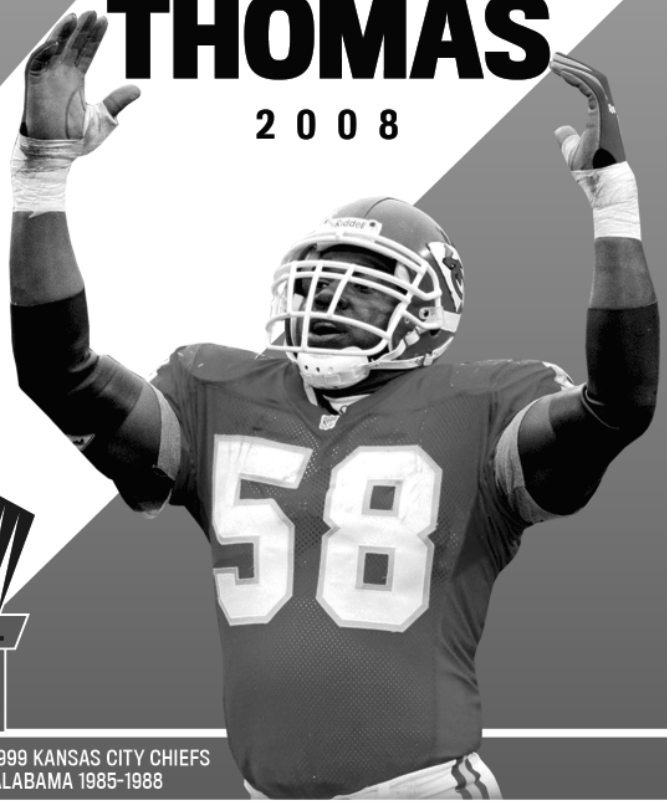

PRO FOOTBALL HALL OF FAME
CANTON OHIO

1989-1999 KANSAS CITY CHIEFS
ALABAMA 1985-1988

HALL OF FAME

JOHN HANNAH

1991

NEW ENGLAND PATRIOTS 1973-1985
ALABAMA 1970-72

John Hannah, a 6-2, 265-pound guard from Alabama, was the first-round pick of the New England Patriots and the fourth player selected in the 1973 National Football League Draft. He was an eight-letterman star in football, track and wrestling and a two-time grid All-America at Alabama.

John finished his career after the 1985 season on a high note. His final campaign had produced an AFC championship and Super Bowl XX appearance for the Patriots, and All-Pro honors and a Pro Bowl invitation for himself.

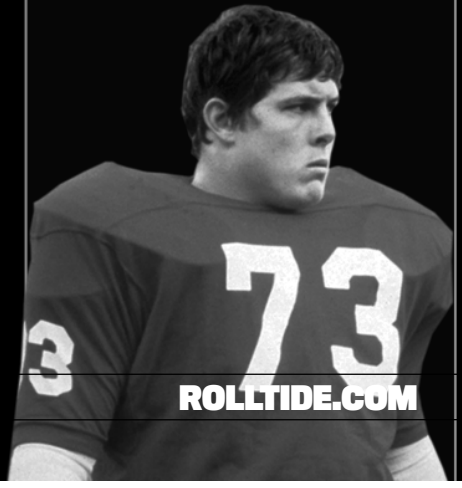

DWIGHT STEPHENSON

1998

MIAMI DOLPHINS 1980-1987
ALABAMA 1977-79

Dwight Stephenson, who was born November 20, 1957, in Murfreesboro, North Carolina, was quiet, intense, hard-working and competitive offensive lineman out of the University of Alabama. He was an exceptionally quick blocker and he possessed an explosive charge off the snap. He was the Dolphins offensive captain and his presence as the anchor of the offensive line was a major factor in the Dolphins' record of allowing the fewest quarterback sacks in the NFL for six straight years.

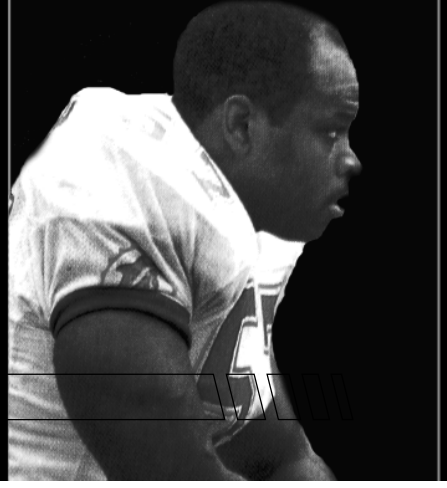

OZZIE NEWSOME

1999

CLEVELAND BROWNS 1978-1990
ALABAMA 1974-77

Throughout his 13-season, 198-game NFL career with the Cleveland Browns from 1978 to 1990, Ozzie Newsome was a fixture at tight end, a true team leader in every respect, and one of only five players in Browns history to play in parts of three decades.

Nicknamed the "Wizard of Oz," Newsome became the leading tight end receiver in NFL history with 662 receptions for 7,980 yards and 47 touchdowns. He ranked as the fourth leading receiver when he retired.

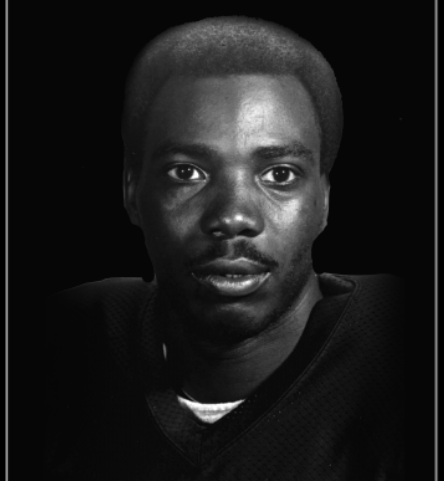

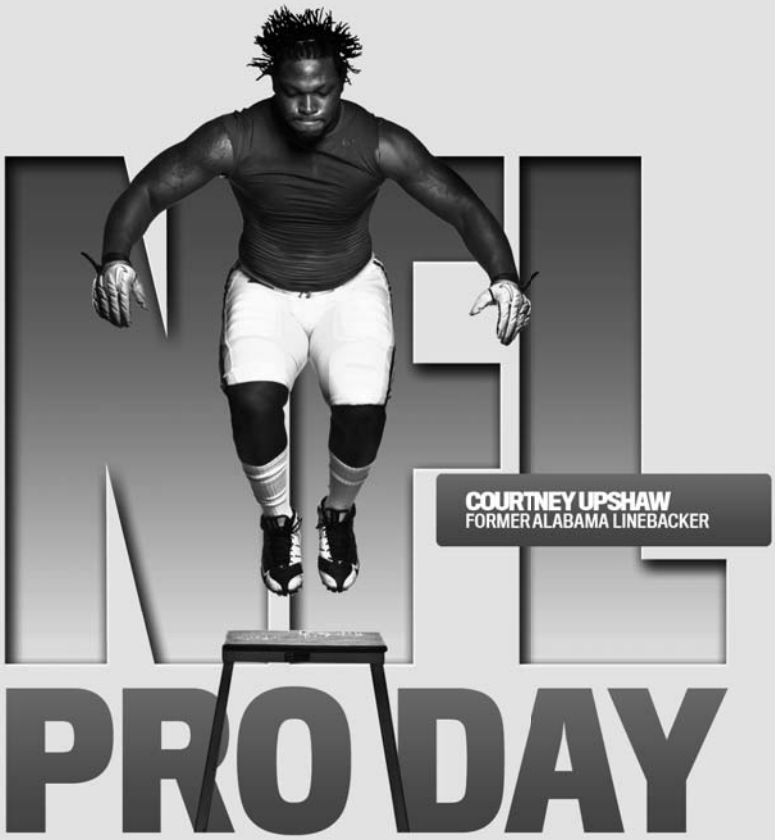

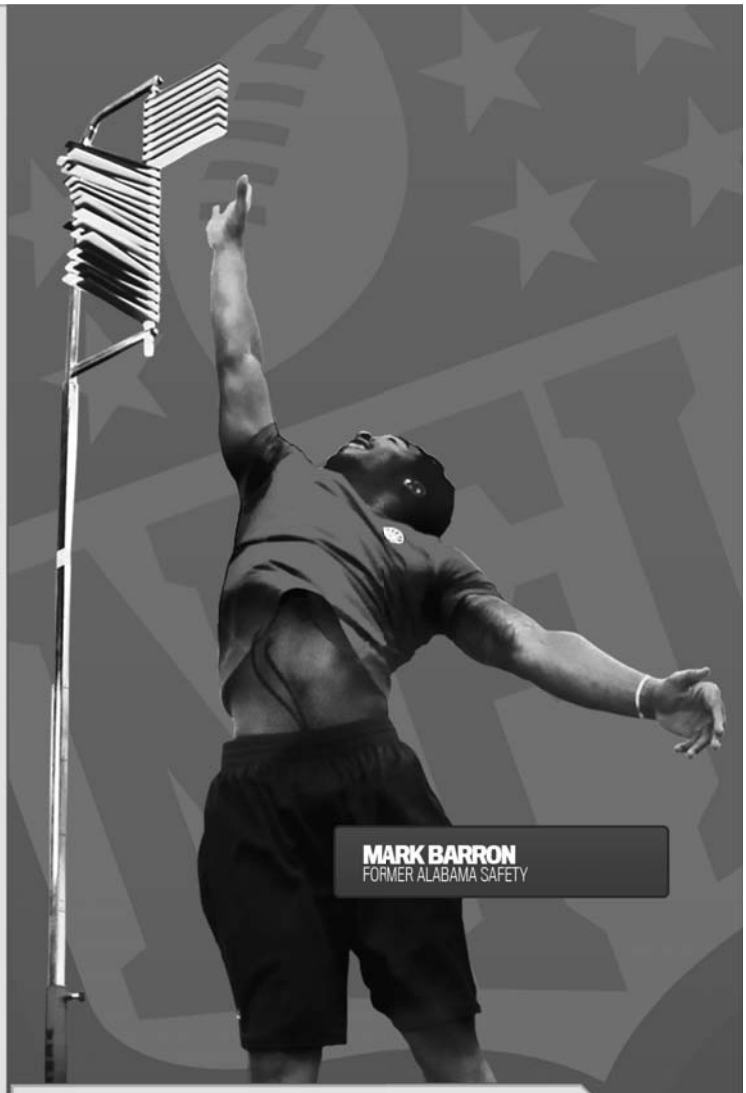

The University of Alabama held two pro days in March of 2012 with 16 draft-eligible Crimson Tide players participating and all 32 NFL teams in attendance.

Three NFL head coaches were on campus for the Crimson Tide's second pro day as the Patriots' Bill Belichick, the Cowboys' Jason Garrett and the Browns' Pat Shurmur were all on hand to watch the workout.

Alabama's second pro day gave Trent Richardson, Mark Barron and Courtney Upshaw the chance to demonstrate their skills for NFL coaches and scouts after injuries kept them out of the Tide's first pro day on March 7.

Alabama head coach Nick Saban was impressed with the turnout of NFL scouts and proud of the way his Alabama players have developed on and off the field during their time at the Capstone.

"We try to promote with our players from an attitude standpoint of being responsible for your own self-determination." Saban said. "One of the goals that we have for our players here is that we want them to be successful personally; we want them to be successful academically and develop a career off the field, but we also want to see guys have an opportunity to develop a career as a football player as well."

Many of the Crimson Tide players that worked out in both of UA's pro days only did portions of the workout in the second pro day. Draft-eligible Crimson Tide athletes that participated were: John Michael Boswell, Josh Chapman, Nick Gentry, Darius Hanks, Jerrell Harris, Phelon Jones, Dre Kirkpatrick, Marquis Maze, Alfred McCullough, DeQuan Menzie, Brad Smelley, William Vlachos and Alex Watkins.

Players started the day in the weight room where their weight, height, standing broad jump, vertical jump and bench press were checked. After finishing in the weight room they moved to the indoor football facility where they completed the 40-yard dash, agility testing and position-specific drills.

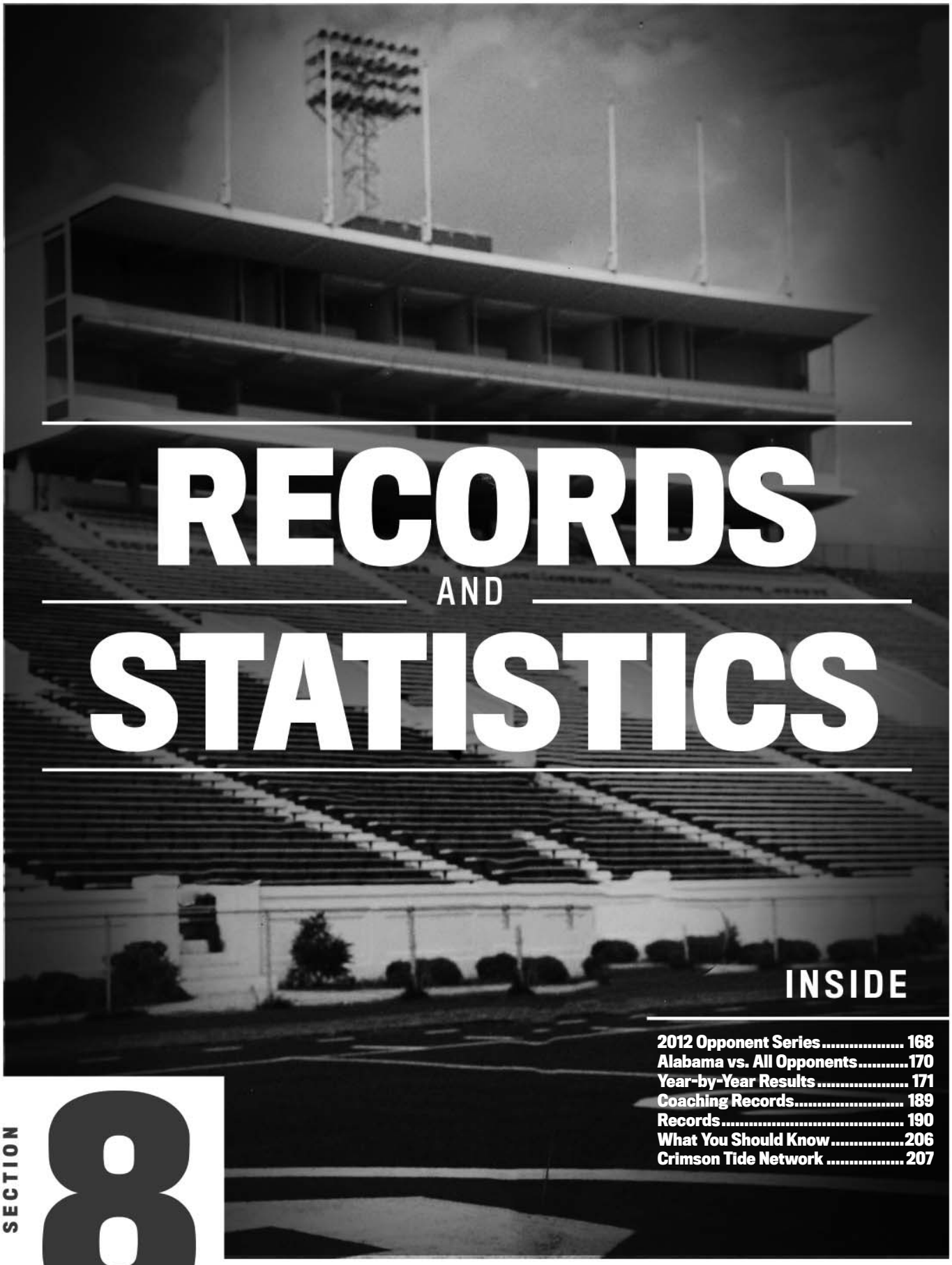

RECORDS AND STATISTICS

INSIDE

2012 Opponent Series 168
Alabama vs. All Opponents 170
Year-by-Year Results 171
Coaching Records 189
Records 190
What You Should Know 206
Crimson Tide Network 207

SECTION 8

Michigan

Michigan leads 2-1

1987	24-28	Tampa&
1996	17-14	Tampa^
1999	34-35	Miami% (OT)

&Hall of Fame Bowl
^Outback Bowl
%Orange Bowl
at Tampa: 1-1 (Hall of Fame & Outback Bowl)
at Miami: 0-1 (Orange Bowl)

Western Kentucky

Alabama leads 9-5

2008	41-7	Tuscaloosa

at Tuscaloosa: 1-0

Arkansas

Alabama leads 12-8-0

1961	10-3	New Orleans*
1979	24-9	New Orleans*
1992	38-11	Little Rock
1993	43-3	Tuscaloosa#
1994	13-6	Fayetteville
1995	19-20	Tuscaloosa
1996	17-7	Little Rock
1997	16-17	Tuscaloosa
1998	6-42	Fayetteville
1999	35-28	Tuscaloosa
2000	21-28	Fayetteville
2001	31-10	Tuscaloosa
2002	30-12	Fayetteville
2003	31-34	Tuscaloosa (2 OT)
2004	10-27	Fayetteville
2005	24-13	Tuscaloosa%
2006	23-24	Fayetteville (2 OT)
2007	41-38	Tuscaloosa%
2008	49-14	Fayetteville
2009	35-7	Tuscaloosa
2010	24-20	Fayetteville
2011	38-14	Tuscaloosa

#Later Forfeited by NCAA Ruling
%Result Vacated by NCAA Ruling
*Sugar Bowl
at Tuscaloosa: 6-4
at Fayetteville: 4-4
at Little Rock: 2-0
at New Orleans: 2-0

Florida Atlantic

First Meeting

Mississippi

Alabama leads 45-9-2

1894	0-6	Jackson
1899	7-5	Jackson
1900	12-6	Tuscaloosa
1901	41-0	Tuscaloosa
1907	20-0	Columbus
1909	0-0	Jackson
1910	0-16	Greenville
1912	10-9	Tuscaloosa
1915	53-0	Birmingham
1916	27-0	Tuscaloosa
1917	64-0	Tuscaloosa
1919	49-0	Tuscaloosa
1923	56-0	Tuscaloosa
1924	61-0	Montgomery
1928	27-0	Montgomery
1929	22-7	Tuscaloosa
1930	64-0	Tuscaloosa
1931	55-6	Tuscaloosa
1932	24-13	Tuscaloosa
1933	0-0	Birmingham
1944	34-6	Mobile
1964	12-7	New Orleans*
1965	17-16	Birmingham
1966	17-7	Jackson
1967	21-7	Birmingham
1968	8-10	Jackson
1969	33-32	Birmingham
1970	23-48	Jackson
1971	40-6	Birmingham
1974	35-21	Jackson
1975	32-6	Birmingham
1976	7-10	Jackson
1977	34-13	Birmingham
1980	59-35	Jackson
1981	38-7	Tuscaloosa
1982	42-14	Jackson
1983	40-0	Tuscaloosa
1988	12-22	Tuscaloosa
1989	62-27	Jackson
1992	31-10	Tuscaloosa
1993	19-14	Oxford#
1994	21-10	Tuscaloosa
1995	23-9	Oxford
1996	37-0	Tuscaloosa
1997	29-20	Oxford
1998	20-17	Tuscaloosa
1999	30-24	Oxford
2000	45-7	Tuscaloosa
2001	24-27	Oxford
2002	42-7	Tuscaloosa
2003	28-42	Oxford
2004	28-7	Tuscaloosa
2005	13-10	Oxford%
2006	26-23	Tuscaloosa%
2007	27-24	Oxford%
2008	24-20	Tuscaloosa
2009	22-3	Oxford
2010	23-10	Tuscaloosa
2011	52-7	Oxford

#Later Forfeited by NCAA Ruling
%Result Vacated by NCAA Ruling
*Sugar Bowl
at Tuscaloosa: 23-1
at Birmingham: 7-0-1
at Montgomery: 2-0
at Mobile: 1-0
at Oxford: 7-3
at Jackson: 6-4-1
at Columbus: 1-0
at Greenville: 0-1
at New Orleans: 1-0

Tennessee

Alabama leads 47-38-7

1901	6-6	Birmingham
1903	24-0	Birmingham
1904	0-5	Birmingham
1905	29-0	Birmingham
1906	51-0	Birmingham
1907	5-0	Birmingham
1908	4-0	Birmingham
1909	10-0	Knoxville
1912	7-0	Birmingham
1913	6-0	Tuscaloosa
1914	7-17	Knoxville
1928	13-15	Tuscaloosa
1929	0-6	Knoxville
1930	18-6	Tuscaloosa
1931	0-25	Knoxville
1932	3-7	Birmingham
1933	12-6	Knoxville
1934	13-6	Birmingham
1935	25-0	Knoxville
1936	0-0	Birmingham
1937	14-7	Knoxville
1938	0-13	Birmingham
1939	0-21	Knoxville
1940	12-27	Birmingham
1941	9-2	Knoxville
1942	8-0	Birmingham
1944	0-0	Knoxville
1945	25-7	Birmingham
1946	0-12	Knoxville
1947	10-0	Birmingham
1948	6-21	Knoxville
1949	7-7	Birmingham
1950	9-14	Knoxville
1951	13-27	Birmingham
1952	0-20	Knoxville
1953	0-0	Birmingham
1954	27-0	Knoxville
1955	0-20	Birmingham
1956	0-24	Knoxville
1957	0-14	Birmingham
1958	7-14	Knoxville
1959	7-7	Birmingham
1960	7-20	Knoxville
1961	34-3	Birmingham
1962	27-7	Knoxville
1963	35-0	Birmingham
1964	19-8	Knoxville
1965	7-7	Birmingham
1966	11-10	Knoxville
1967	13-24	Birmingham
1968	9-10	Knoxville
1969	14-41	Birmingham
1970	0-24	Knoxville
1971	32-15	Birmingham
1972	17-10	Knoxville
1973	42-21	Birmingham
1974	28-6	Knoxville
1975	30-7	Birmingham
1976	20-13	Knoxville
1977	24-10	Birmingham
1978	30-17	Knoxville
1979	27-17	Birmingham
1980	27-0	Knoxville
1981	38-19	Birmingham
1982	28-35	Knoxville
1983	34-41	Birmingham
1984	27-28	Knoxville
1985	14-16	Birmingham
1986	56-28	Knoxville
1987	41-22	Birmingham
1988	28-20	Knoxville
1989	47-30	Birmingham
1990	9-6	Knoxville
1991	24-19	Birmingham
1992	17-10	Knoxville
1993	17-17	Birmingham#
1994	17-13	Knoxville
1995	14-41	Birmingham
1996	13-20	Knoxville
1997	21-38	Birmingham
1998	18-35	Knoxville
1999	7-21	Tuscaloosa
2000	10-20	Knoxville
2001	24-35	Tuscaloosa
2002	34-14	Knoxville
2003	43-51	Tuscaloosa (5 OT)
2004	13-17	Knoxville
2005	6-3	Tuscaloosa%
2006	13-16	Knoxville
2007	41-17	Tuscaloosa
2008	29-9	Knoxville
2009	12-10	Tuscaloosa
2010	41-10	Knoxville
2011	37-6	Tuscaloosa

#Later Forfeited by NCAA Ruling
%Result Vacated by NCAA Ruling
at Tuscaloosa: 6-4
at Birmingham: 21-16-5
at Knoxville: 21-18-1

Missouri

Missouri leads 2-1

1968	10-35	Jacksonville!
1975	7-20	Birmingham
1978	38-20	Columbia

!Gator Bowl
at Jacksonville: 0-1
at Birmingham: 0-1
at Columba: 1-0

Mississippi State

Alabama leads 74-18-3

1896	20-0	Tuscaloosa
1901	45-0	Tuscaloosa
1902	27-0	Tuscaloosa
1903	0-11	Columbus
1904	6-0	Columbus
1905	34-0	Tuscaloosa
1906	16-4	Starkville
1911	6-6	Columbus
1912	0-7	Aberdeen
1913	0-7	Birmingham
1914	0-9	Birmingham
1919	14-6	Birmingham
1920	24-7	Birmingham
1921	7-7	Birmingham
1922	59-0	Birmingham
1925	6-0	at Tuscaloosa
1926	26-7	Meridian
1927	13-7	Tuscaloosa
1928	46-0	Starkville
1931	53-0	Meridian
1932	53-0	Montgomery
1933	18-0	Tuscaloosa
1934	41-0	Tuscaloosa
1935	7-20	Tuscaloosa
1936	7-0	Tuscaloosa
1939	7-0	Tuscaloosa
1940	0-13	Tuscaloosa
1941	0-14	Tuscaloosa
1942	21-6	Tuscaloosa
1944	19-0	Tuscaloosa
1945	55-13	Tuscaloosa
1946	24-7	Tuscaloosa
1948	10-7	Starkville
1949	35-6	Tuscaloosa
1950	14-7	Tuscaloosa
1951	7-0	Starkville
1952	42-19	Tuscaloosa
1953	7-7	Tuscaloosa

1954	7-12	Tuscaloosa
1955	7-26	Tuscaloosa
1956	13-12	Tuscaloosa
1957	13-25	Tuscaloosa
1958	9-7	Starkville
1959	10-0	Tuscaloosa
1960	7-0	Starkville
1961	24-0	Tuscaloosa
1962	20-0	Starkville
1963	20-19	Tuscaloosa
1964	23-6	Jackson
1965	10-7	Jackson
1966	27-14	Tuscaloosa
1967	13-0	Tuscaloosa
1968	20-13	Tuscaloosa
1969	23-19	Jackson
1970	35-6	Tuscaloosa
1971	41-10	Jackson
1972	58-14	Tuscaloosa
1973	35-0	Jackson
1974	35-0	Tuscaloosa
1975	21-10	Jackson
1976	34-17	Tuscaloosa
1977	37-7	Jackson
1978	35-14	Birmingham
1979	24-7	Tuscaloosa
1980	3-6	Jackson
1981	13-10	Tuscaloosa
1982	20-12	Jackson
1983	35-18	Tuscaloosa
1984	24-20	Jackson
1985	44-28	Tuscaloosa
1986	38-3	Starkville
1987	21-18	Birmingham
1988	53-34	Starkville
1989	23-10	Birmingham
1990	22-0	Starkville
1991	13-7	Tuscaloosa
1992	30-21	Starkville
1993	36-25	Tuscaloosa#
1994	29-25	Starkville
1995	14-9	Tuscaloosa
1996	16-17	Starkville
1997	20-32	Tuscaloosa
1998	14-26	Starkville
1999	19-7	Tuscaloosa
2000	7-29	Starkville
2001	24-17	Tuscaloosa
2002	28-14	Tuscaloosa
2003	38-0	Starkville
2004	30-14	Tuscaloosa
2005	17-0	Starkville%
2006	16-24	Tuscaloosa
2007	12-17	Starkville
2008	32-7	Tuscaloosa
2009	31-3	Starkville
2010	30-10	Tuscaloosa
2011	24-7	Starkville

#Later Forfeited by NCAA Ruling
%Result Vacated by NCAA Ruling
at Tuscaloosa: 40-9-1
at Birmingham: 6-2-1
at Montgomery: 1-0
at Starkville: 16-4
at Jackson: 9-1
at Meridian: 2-0
at Columbus: 1-1-1
at Aberdeen: 0-1

LSU

Alabama leads 46-25-5

1895	6-12	Baton Rouge
1902	0-11	Tuscaloosa
1903	18-0	Baton Rouge
1904	11-0	Baton Rouge
1907	6-4	Mobile
1909	6-12	Birmingham
1919	21-0	Baton Rouge
1920	21-0	Tuscaloosa
1921	7-7	New Orleans
1922	47-3	Tuscaloosa
1923	30-3	Montgomery
1925	32-0	Baton Rouge
1926	24-0	Tuscaloosa
1927	0-0	Birmingham
1928	13-0	Birmingham
1930	33-0	Montgomery
1944	27-27	Baton Rouge
1945	26-7	Baton Rouge
1946	21-31	Baton Rouge
1947	31-12	Tuscaloosa
1948	6-26	Baton Rouge
1951	7-13	Mobile
1952	21-20	Baton Rouge
1953	7-7	Mobile
1954	12-0	Baton Rouge
1957	0-28	Baton Rouge
1958	3-13	Mobile
1964	17-9	Birmingham
1965	31-7	Baton Rouge
1966	21-0	Birmingham
1967	7-6	Baton Rouge
1968	16-7	Birmingham
1969	15-20	Baton Rouge
1970	9-14	Birmingham
1971	14-7	Baton Rouge
1972	35-21	Birmingham
1973	21-7	Baton Rouge
1974	30-0	Birmingham
1975	23-10	Baton Rouge
1976	28-17	Birmingham
1977	24-3	Baton Rouge
1978	31-10	Birmingham
1979	3-0	Baton Rouge
1980	28-7	Tuscaloosa
1981	24-7	Baton Rouge
1982	10-20	Birmingham
1983	32-26	Baton Rouge
1984	14-16	Birmingham
1985	14-14	Baton Rouge
1986	10-14	Birmingham
1987	22-10	Baton Rouge
1988	18-19	Tuscaloosa
1989	32-16	Baton Rouge
1990	24-3	Tuscaloosa
1991	20-17	Baton Rouge
1992	31-11	Baton Rouge
1993	13-17	Tuscaloosa
1994	35-17	Baton Rouge
1995	10-3	Tuscaloosa
1996	26-0	Baton Rouge
1997	0-27	Tuscaloosa
1998	22-16	Baton Rouge
1999	23-17	Tuscaloosa
2000	28-30	Baton Rouge
2001	21-35	Tuscaloosa
2002	31-0	Baton Rouge
2003	3-27	Tuscaloosa
2004	10-26	Baton Rouge
2005	13-16	Tuscaloosa (OT)
2006	14-28	Baton Rouge
2007	34-41	Tuscaloosa
2008	27-21	Baton Rouge (OT)
2009	24-15	Tuscaloosa
2010	21-24	Baton Rouge
2011	6-9	Tuscaloosa (OT)
2011	21-0	New Orleans$

$BCS National Championship Game
at Tuscaloosa: 9-9
at Birmingham: 8-5-1
at Mobile: 1-2-1
at Montgomery: 2-0
at Baton Rouge: 25-9-2
at New Orleans: 1-0-1

Texas A&M

Alabama leads 3-1

1941	29-21	Dallas@
1967	16-20	Dallas@
1985	23-10	Birmingham
1988	30-10	College Station

@Cotton Bowl
at Dallas: 1-1
at Birmingham: 1-0
at College Station: 1-0

Western Carolina

Alabama leads 2-0

2004	52-0	Tuscaloosa
2007	52-6	Tuscaloosa

at Tuscaloosa: 2-0

Auburn

Alabama leads 41-34-1

1892	22-32	Birmingham
1893	16-40	Montgomery
1894	18-0	Montgomery
1895	0-48	Tuscaloosa
1900	5-53	Montgomery
1901	0-17	Tuscaloosa
1902	0-23	Birmingham
1903	18-6	Montgomery
1904	5-29	Birmingham
1905	30-0	Birmingham
1906	10-0	Birmingham
1907	6-6	Birmingham
1948	55-0	Birmingham
1949	13-14	Birmingham
1950	34-0	Birmingham
1951	25-7	Birmingham
1952	21-0	Birmingham
1953	10-7	Birmingham
1954	0-28	Birmingham
1955	0-26	Birmingham
1956	7-34	Birmingham
1957	0-40	Birmingham
1958	8-14	Birmingham
1959	10-0	Birmingham
1960	3-0	Birmingham
1961	34-0	Birmingham
1962	38-0	Birmingham
1963	8-10	Birmingham
1964	21-14	Birmingham
1965	30-3	Birmingham
1966	31-0	Birmingham
1967	7-3	Birmingham
1968	24-16	Birmingham
1969	26-49	Birmingham
1970	28-33	Birmingham
1971	31-7	Birmingham
1972	16-17	Birmingham
1973	35-0	Birmingham
1974	17-13	Birmingham
1975	28-0	Birmingham
1976	38-7	Birmingham
1977	48-21	Birmingham
1978	34-16	Birmingham
1979	25-18	Birmingham
1980	34-18	Birmingham
1981	28-17	Birmingham
1982	22-23	Birmingham
1983	20-23	Birmingham
1984	17-15	Birmingham
1985	25-23	Birmingham
1986	17-21	Birmingham
1987	0-10	Birmingham
1988	10-15	Birmingham
1989	20-30	Auburn
1990	16-7	Birmingham
1991	13-6	Birmingham
1992	17-0	Birmingham
1993	14-22	Auburn
1994	21-14	Birmingham
1995	27-31	Auburn
1996	24-23	Birmingham
1997	17-18	Auburn
1998	31-17	Birmingham
1999	28-17	Auburn
2000	0-9	Tuscaloosa
2001	31-7	Auburn
2002	7-17	Tuscaloosa
2003	23-28	Auburn
2004	13-21	Tuscaloosa
2005	18-28	Auburn
2006	15-22	Tuscaloosa
2007	10-17	Auburn
2008	36-0	Tuscaloosa
2009	26-21	Auburn
2010	27-28	Tuscaloosa
2011	42-14	Auburn

at Tuscaloosa: 1-7
at Birmingham: 34-18-1
at Montgomery: 2-2
at Auburn: 4-7

Opponent	W	L	T	Pts.	Opp.	Last Game
#%**Arkansas**	12	8	0	578	387	2011 - W 38-14
Arkansas State	2	0	0	69	7	2008 - W 35-0
Army	1	0	0	29	28	1988 - W 29-29
Auburn	41	34	1	1483	1213	2011 - W 42-14
Baylor	2	0	0	75	2	1981 - W 30-2
Birmingham Athletic Club	2	3	0	56	9	1896 - W 30-0
Birmingham High School	2	0	0	113	0	1902 - W 57-0
Birmingham-Southern	11	0	0	551	12	1925 - W 50-7
Boston College	1	3	0	88	92	1984 - L 31-38
Bowling Green	1	0	0	21	7	1996 - W 21-7
Brigham Young	1	0	0	38	31	1998 - W 38-31
Bryson College	1	0	0	95	0	1921 - W 95-0
California	1	1	0	66	13	1973 - W 66-0
Camp Gordon	0	1	0	6	19	1917 - L 6-19
Carlisle	0	1	0	3	20	1914 - L 3-20
Case College	1	0	0	40	0	1920 - W 40-0
Central Florida	0	1	0	38	40	2000 - L 38-40
Centre	2	1	0	33	17	1924 - L 0-17
Cincinnati	5	0	0	156	27	1990 - W 45-7
Clemson	12	3	0	390	132	2008 - W 34-10
Colorado	2	1	0	93	96	2007 - W 30-24
Cumberland	0	1	0	0	44	1903 - L 0-44
Davidson	1	0	0	16	6	1911 - W 16-6
Delta State	1	0	0	89	0	1951 - W 89-0
%Duke	2	1	0	153	68	2010 - W 62-13
Duquesne	3	0	0	122	14	1949 - W 48-8
East Carolina	1	0	0	23	22	1998 - W 23-22
%Florida	23	14	0	925	548	2011 - W 38-10
%Florida International	1	0	0	78	17	2009 - W 40-14
Florida State	2	1	1	80	65	2007 - L 14-21
Fordham	1	1	0	7	8	1939 - W 7-6
Furman	5	0	0	160	19	1960 - W 51-0
George Washington	3	0	0	86	6	1937 - W 19-0
Georgia	36	25	4	1057	771	2008 - W 41-30
Georgia Pre-Flight	0	1	0	19	35	1942 - L 19-35
Georgia State	1	0	0	63	7	2010 - 63-7
Georgia Tech	28	21	3	692	556	1984 - L 6-16
Haskell Institute	1	0	0	9	8	1908 - W 9-8
%Hawai'i	1	1	0	75	70	2006 - W 25-17
Houston	10	0	0	242	108	2007 - W 30-24
Howard	20	0	1	669	34	1944 - W 63-7
Illinois	1	0	0	21	15	1982 - W 21-15
Iowa State	1	0	0	14	13	2001 - W 14-13
Keesler Field	1	0	0	21	0	1945 - W 21-0
Kentucky	35	2	1	957	276	2009 - W 38-20
LSU	46	25	5	1435	923	2011 - W 21-0
%Louisiana-Monroe	0	1	0	55	28	2007 - L 14-21
#Louisiana Tech	2	2	0	151	58	1999 - L 28-29
Louisville	2	1	0	86	43	1991 - L 7-34
Loyola (New Orleans)	1	0	0	13	6	1936 - W 13-6
Marion Institute	9	0	0	482	0	1922 - W 110-0
Maryland	2	1	0	48	44	1974 - W 21-16
Maryville	3	0	0	40	0	1907 - W 17-0
Memphis State	7	1	0	192	56	1991 - W 10-7
Mercer	2	0	0	40	0	1940 - W 20-0
Miami	14	3	0	450	182	1992 - W 34-13
Michigan	1	2	0	75	77	2000 - L 35-34 ot
Michigan State	1	0	0	49	7	2010 - W 49-7
Middle Tennessee	2	0	0	65	41	2005 - W 26-7
Millsaps	3	0	0	155	0	1944 - W 55-0
Minnesota	0	1	0	16	20	2004 - L 16-20
#%**Mississippi**	45	9	2	1722	653	2011 - W 52-7
Mississippi College	7	0	0	283	10	1929 - W 55-0
#%**Mississippi State**	74	18	3	2146	812	2011 - W 24-7
Missouri	1	2	0	55	75	1978 - W 38-20

Opponent	W	L	T	Pts.	Opp.	Last Game
Montgomery Athletic Club	1	0	0	16	0	1899 - W 16-0
Nashville University	1	0	0	17	0	1904 - W 17-0
Nebraska	3	2	0	123	107	1978 - W 20-3
New Orleans Athletic Club	0	1	0	0	21	1899 - L 0-21
North Carolina	1	0	0	24	10	1993 - W 24-10
North Carolina State	5	0	0	112	37	1996 - W 24-19
Northern Illinois	0	1	0	16	19	2003 - L 16-19
Notre Dame	1	5	0	86	112	1987 - L 6-37
North Texas	4	0	0	165	33	2011 - W 41-0
Oglethorpe	2	0	0	75	0	1933 - W 34-0
Ohio Ambulance Corp.	1	0	0	7	0	1917 - W 7-0
Ohio State	3	0	0	75	33	1994 - W 16-10
Oklahoma	1	2	1	81	81	2003 - L 13-20
Oklahoma State	0	1	0	31	34	2006 - L 31-34 (ot)
Pennsylvania	1	0	0	9	7	1922 - W 9-7
Penn State	10	5	0	254	188	2011 - W 27-11
Pensacola Athletic Club	1	0	0	10	5	1904 - W 10-5
Pensacola Naval Air Station	2	0	0	82	6	1945 - W 55-6
Richmond	1	0	0	66	0	1961 - W 66-0
Rice	0	3	0	19	68	1956 - L 13-20
Rutgers	2	0	0	48	20	1980 - W 17-13
St. Mary's	1	0	0	6	0	1932 - W 6-0
San Jose State	1	0	0	48	3	2010 - W 48-3
Sewanee	17	10	3	495	288	1938 - W 32-0
#%South Carolina	10	4	0	403	162	2010 - W 21-35
South Florida	1	0	0	40	17	2003 - W 40-17
Southern California	5	2	0	150	120	1985 - W 24-3
SMU	2	0	0	84	10	1983 - W 28-7
Southern Military Academy	1	0	0	59	0	1920 - W 59-0
#%Southern Mississippi	33	6	2	1198	469	2005 - W 30-21
Southern University	1	0	0	80	0	1916 - W 80-0
Southwestern (Memphis)	2	0	0	76	6	1927 - W 31-0
Southwestern Louisiana	8	0	0	296	53	1990 - W 25-6
Spring Hill	3	0	0	112	7	1940 - W 26-0
Stanford	1	0	1	36	20	1934 - T 7-7
Syracuse	1	1	0	61	29	1953 - W 61-6
Tampa	1	0	0	34	6	1960 - W 34-6
Taylor School	1	0	0	35	0	1900 - W 35-0
Temple	3	0	0	102	17	1991 - W 41-3
#%**Tennessee**	47	38	7	1613	1289	2011 - W 37-6
Tennessee-Chattanooga	11	0	0	379	68	2009 - W 45-0
Texas	1	7	1	99	152	2009 - W 37-21
Texas A&M	3	1	0	98	61	1988 - W 30-10
TCU	2	3	0	92	75	1975 - W 45-0
Texas-El Paso	1	0	0	56	7	2001 - W 56-7
%Texas Tech	0	0	0	13	10	2006 - W 13-10
#Tulane	27	11	3	701	330	2008 - W 20-6
Tulsa	3	0	0	116	19	1962 - W 35-6
Tuscaloosa Athletic Club	2	0	0	22	5	1899 - W 16-5
UCLA	1	2	0	77	61	2001 - L 17-20
Union	4	0	0	136	0	1925 - W 53-0
Utah	0	1	0	17	31	2009 - L 17-31
%Utah State	1	0	0	83	20	2005 - W 35-3
#%Vanderbilt	59	20	4	1959	1012	2011 - W 34-0
Villanova	0	1	0	18	41	1951 - L 18-41
Virginia Tech	11	1	0	380	94	2009 - W 34-24
Washington	4	0	0	120	42	1986 - W 28-6
Washington & Lee	1	0	0	9	0	1910 - W 9-0
Washington State	1	0	0	24	0	1930 - W 24-0
%Western Carolina	2	0	0	104	6	2007 - W 52-6
Western Kentucky	1	0	0	41	7	2008 - W 41-7
Wetumpka	1	0	0	24	0	1908 - W 27-0
Wichita State	1	0	0	38	0	1979 - W 38-0
Wisconsin	0	1	0	0	15	1928 - L 0-15

#Win or tie later forfeited by NCAA ruling
%Win later vacated by NCAA ruling
Bold indicates 2011 opponent

1892

Coach: E.B. Beaumont Captain: William G. Little
Record: 2-2-0

DATE	W-L-T	OPPONENT	SCORE	SITE
Nov. 11	W	Birmingham High School	56-0	A
Nov. 12	L	Birmingham Athletic Club	4-5	A
Dec. 10	W	Birmingham Athletic Club	14-0	A
Feb. 22	L	Auburn (at Birmingham)	22-32	N
		Total Points	**96-37**	

1893

Coach: Eli Abbott Captains: G.H. Kyser, William Walker
Record: 0-4-0

DATE	W-L-T	OPPONENT	SCORE	SITE
Oct. 14	L	Birmingham Athletic Club	0-4	H
Nov. 4	L	Birmingham Athletic Club	8-10	A
Nov. 11	L	Sewanee (at Birmingham)	0-20	H
Nov. 30	L	Auburn (at Montgomery)	16-40	N
		Total Points	**24-74**	

1894

Coach: Eli Abbott Captain: S.B. Stone
Record: 3-1-0

DATE	W-L-T	OPPONENT	SCORE	SITE
Oct. 27	L	Mississippi (at Jackson, Miss.)	0-6	A
Nov. 3	W	Tulane	18-6	A
Nov. 15	W	Sewanee (at Birmingham)	24-4	H
Nov. 29	W	Auburn (at Montgomery)	18-0	N
		Total Points	**60-16**	

1895

Coach: Eli Abbott Captain: H.M. Bankhead
Record: 0-4-0

DATE	W-L-T	OPPONENT	SCORE	SITE
Nov. 2	L	Georgia (at Columbus, Ga.)	6-30	A
Nov. 16	L	Tulane	0-22	A
Nov. 18	L	LSU	6-12	A
Nov. 23	L	Auburn	0-48	H
		Total Points	**12-112**	

1896

Coach: Otto Wagonhurst Captain: S.B. Stone
Record: 2-1-0

DATE	W-L-T	OPPONENT	SCORE	SITE
Oct. 24	W	Birmingham Athletic Club	30-0	H
Oct. 31	L	Sewanee	6-10	H
Nov. 14	W	Miss. State	20-0	H
		Total Points	**56-10**	

1897

Coach: Allen McCants Captain: Frank S. White, Jr.
Record: 1-0-0

DATE	W-L-T	OPPONENT	SCORE	SITE
Nov. 13	W	Tuscaloosa Athletic Club	6-0	H
		Total Points	**6-0**	

1898

NO TEAM

1899

Coach: W.A. Martin Captain: T.W. Wert
Record: 3-1-0

DATE	W-L-T	OPPONENT	SCORE	SITE
Oct. 21	W	Tuscaloosa Athletic Club	16-5	H
Nov. 11	W	Montgomery Athletic Club	16-0	H
Nov. 24	W	Mississippi (at Jackson, Miss.)	7-5	A
Nov. 25	L	New Orleans Athletic Club	0-21	A
		Total Points	**39-31**	

1900

Coach: M. Griffin Captain: W.E. Drennen
Record: 2-3-0

DATE	W-L-T	OPPONENT	SCORE	SITE
Oct. 21	W	Taylor School	35-0	H
Oct. 26	W	Mississippi	12-5	H
Nov. 3	L	Tulane	0-6	H
Nov. 17	L	Auburn (at Montgomery)	5-53	N
Nov. 29	L	Clemson (at Birmingham)	0-35	H
		Total Points	**52-99**	

1901

Coach: G.H. Harvey Captain: W.E. Drennen
Record: 2-1-2

DATE	W-L-T	OPPONENT	SCORE	SITE
Oct. 19	W	Mississippi	41-0	H
Nov. 9	T	Georgia (at Montgomery)	0-0	H
Nov. 15	L	Auburn	0-17	H
Nov. 16	W	Mississippi State	45-0	H
Nov. 28	T	Tennessee (at Birmingham)	6-6	H
		Total Points	**92-23**	

1902

Coaches: Eli Abbott & J.O. Heyworth Captain: J.R. Forman
Record: 4-4-0

DATE	W-L-T	OPPONENT	SCORE	SITE
Oct. 10	W	Birmingham High School	57-0	H
Oct. 13	W	Marion Institute	81-0	H
Oct. 18	L	Auburn (at Birmingham)	0-23	N
Nov. 1	L	Georgia (at Birmingham)	0-5	H
Nov. 8	W	Mississippi State	27-0	H
Nov. 11	L	Texas	0-10	H
Nov. 27	W	Georgia Tech (at Birmingham)	26-0	H
Nov. 29	L	LSU	0-11	H
		Total Points	**191-49**	

1903

Coach: W.B. Blount Captain: W.S. Wyatt
Record: 3-4-0

DATE	W-L-T	OPPONENT	SCORE	SITE
Oct. 10	L	Vanderbilt	0-30	A
Oct. 16	L	Mississippi State (at Columbus, Miss.)	0-11	A
Oct. 23	W	Auburn (at Montgomery)	18-6	N
Nov. 2	L	Sewanee (at Birmingham)	0-23	H
Nov. 9	W	LSU	18-0	H
Nov. 14	L	Cumberland	0-44	H
Nov. 26	W	Tennessee (at Birmingham)	24-0	H
		Total Points	**60-114**	

*First season home games played on Denny Field

1904

Coach: W.B. Blount Captain: W.S. Wyatt
Record: 7-3-0

DATE	W-L-T	OPPONENT	SCORE	SITE
Oct. 3	W	Florida	29-0	H
Oct. 8	L	Clemson (at Birmingham)	0-18	H
Oct. 15	W	Mississippi State (at Columbus, Miss.)	6-0	A
Oct. 24	W	Nashville	17-0	H
Nov. 5	W	Georgia	16-5	H
Nov. 12	L	Auburn (at Birmingham)	5-29	N
Nov. 24	L	Tennessee (at Birmingham)	0-5	H
Dec. 2	W	LSU	11-0	A
Dec. 3	W	Tulane	6-0	A
Dec. 4	W	Pensacola Athletic Club	10-5	A
		Total Points	**100-62**	

1905

Coach: Jack Leavenworth Captain: A. Burks
Record: 6-4-0

DATE	W-L-T	OPPONENT	SCORE	SITE
Oct. 3	W	Maryville of Tennessee 17-0	H	
Oct. 7	L	Vanderbilt	0-34	A
Oct. 14	W	Mississippi State	34-0	H
Oct. 21	L	Georgia Tech	5-12	A
Oct. 25	L	Clemson (at Columbia, S.C.)	0-25	A
Nov. 4	W	Georgia (at Birmingham)	36-0	H
Nov. 9	W	Centre College	21-0	H
Nov. 18	W	Auburn (at Birmingham)	30-0	N
Nov. 23	L	Sewanee (at Birmingham) 6-42	H	
Nov. 30	W	Tennessee (at Birmingham) 29-0	H	
		Total Points	**178-113**	

1906

Coach: J.W.H. Pollard Captain: Washington Moody
Record: 5-1-0

DATE	W-L-T	OPPONENT	SCORE	SITE
Oct. 6	W	Maryville of Tennessee 6-0	H	
Oct. 13	W	Howard	14-0	H
Oct. 20	L	Vanderbilt	0-78	A
Nov. 3	W	Mississippi State	16-4	A
Nov. 17	W	Auburn (at Birmingham)	10-0	N
Nov. 29	W	Tennessee (at Birmingham) 51-0	H	
		Total Points	**97-82**	

1907

Coach: J.W.H. Pollard Captain: Emile Hannon
Record: 5-1-2

DATE	W-L-T	OPPONENT	SCORE	SITE
Oct. 5	W	Maryville of Tennessee 17-0	H	
Oct. 12	W	Mississippi (at Columbus, Miss.)	20-0	A
Oct. 21	L	Sewanee	4-54	H
Oct. 25	T	Georgia (at Montgomery)	0-0	H
Nov. 2	W	Centre College (at Birmingham)	12-0	H
Nov. 16	T	Auburn (at Birmingham)	6-6	N
Nov. 23	W	LSU (at Mobile)	6-4	H
Nov. 28	W	Tennessee (at Birmingham) 5-0	H	
		Total Points	**70-64**	

1908

Coach: J.W.H. Pollard Captain: Henry Burks
Record: 6-1-1

DATE	W-L-T	OPPONENT	SCORE	SITE
Oct. 3	W	Wetumpka	27-0	H
Oct. 10	W	Howard	17-0	A
Oct. 17	W	Cincinnati (at Birmingham)	16-0	H
Oct. 24	L	Georgia Tech	6-11	A
Oct. 31	W	Tennessee-Chattanooga 23-6	H	
Nov. 14	T	Georgia (at Birmingham)	6-6	H
Nov. 20	W	Haskell Institute	9-8	H
Nov. 26	W	Tennessee (at Birmingham) 4-0	H	
		Total Points	**108-31**	

1909

Coach: J.W.H. Pollard Captain: Derrill Pratt
Record: 5-1-2

DATE	W-L-T	OPPONENT	SCORE	SITE
Oct. 2	W	Union College	16-0	H
Oct. 9	W	Howard	14-0	H
Oct. 16	W	Clemson (at Birmingham)	3-0	H
Oct. 23	T	Mississippi (at Jackson, Miss.)	0-0	A
Oct. 30	W	Georgia (at Atlanta, Ga.)	14-0	A
Nov. 13	W	Tennessee	10-0	A
Nov. 20	T	Tulane	5-5	A
Nov. 25	L	LSU (at Birmingham)	6-12	H
		Total Points	**68-17**	

1910

Coach: Guy Lowman Captain: O.G. Gresham
Record: 4-4-0

DATE	W-L-T	OPPONENT	SCORE	SITE
Oct. 1	W	Birmingham Southern 25-0	H	
Oct. 8	W	Marion Institute	26-0	H
Oct. 15	L	Georgia (at Birmingham)	0-22	H
Oct. 22	L	Georgia Tech	0-36	H
Nov. 5	L	Mississippi (at Greenville, Miss.)	0-16	A
Nov. 12	L	Sewanee (at Birmingham)	0-30	H
Nov. 19	W	Tulane	5-3	A
Nov. 24	W	Washington & Lee (at Birmingham)	9-0	H
		Total Points	**65-107**	

1911

Coach: D.V. Graves Captain: R.H. Bumgardner
Record: 5-2-2

DATE	W-L-T	OPPONENT	SCORE	SITE
Sept. 30	W	Howard	24-0	H
Oct. 7	L	Georgia (at Birmingham)	3-11	H
Oct. 14	W	Birmingham Southern 47-5	A	
Oct. 21	T	Mississippi State (at Columbus, Miss.)	6-6	A
Oct. 29	T	Georgia Tech	0-0	A
Nov. 4	W	Marion Institute	35-0	A
Nov. 11	L	Sewanee	0-3	H
Nov. 18	W	Tulane	22-0	H
Nov. 30	W	Davidson (at Birmingham) 16-6	H	
		Total Points	**153-31**	

1912

Coach: D.V. Graves Captain: Farley W. Moody
Record: 5-3-1

DATE	W-L-T	OPPONENT	SCORE	SITE
Sept. 28	W	Marion Institute	52-0	H
Oct. 5	W	Birmingham Southern 62-0	H	
Oct. 12	L	Georgia Tech	3-20	A
Oct. 18	L	Mississippi State (at Aberdeen, Miss.)	0-7	A
Oct. 26	L	Georgia (at Columbus, Ga.) 9-13	A	
Nov. 2	W	Tulane	7-0	A
Nov. 9	W	Mississippi	10-9	H
Nov. 16	T	Sewanee (at Birmingham) 6-6	H	
Nov. 28	W	Tennessee (at Birmingham) 7-0	H	
		Total Points	**156-55**	

1913

Coach: D.V. Graves Captain: C.H. VandeGraff
Record: 6-3-0

DATE	W-L-T	OPPONENT	SCORE	SITE
Sept. 27	W	Howard	27-0	H
Oct. 4	W	Birmingham Southern 81-0	H	
Oct. 11	W	Clemson	20-0	H
Oct. 18	L	Georgia (at Birmingham)	0-20	H
Oct. 25	W	Tulane	26-0	A
Nov. 1	W	Mississippi College	21-3	A
Nov. 9	L	Sewanee (at Birmingham) 7-10	H	
Nov. 14	W	Tennessee	6-0	H
Nov. 27	L	Mississippi State (at Birmingham)	0-7	H
		Total Points	**188-40**	

1914

Coach: D.V. Graves Captain: C.A. "Tubby" Long
Record: 5-4-0

DATE	W-L-T	OPPONENT	SCORE	SITE
Oct. 3	W	Howard	13-0	H
Oct. 10	W	Birmingham Southern 54-0	H	
Oct. 17	W	Georgia Tech (at Birmingham)	13-0	H
Oct. 24	L	Tennessee	7-17	A
Oct. 31	W	Tulane	58-0	H
Nov. 7	L	Sewanee (at Birmingham) 0-18	H	
Nov. 13	W	Tennessee-Chattanooga 63-0	A	
Nov. 26	L	Mississippi State (at Birmingham)	0-9	H
Dec. 2	L	Carlisle (at Birmingham)	3-20	H
		Total Points	**211-64**	

1915

Coach: Thomas Kelley Captain: William L. Harsh
Record: 6-2-0

DATE	W-L-T	OPPONENT	SCORE	SITE
Oct. 2	W	Howard	44-0	H
Oct. 9	W	Birmingham Southern 67-0	H	
Oct. 16	W	Mississippi College	40-0	H
Oct. 23	W	Tulane	16-0	H
Oct. 30	W	*Sewanee (at Birmingham) 23-10	H	
Nov. 6	L	*Georgia Tech	7-21	A
Nov. 13	L	*Texas	0-20	A
Nov. 25	W	*Mississippi	53-0	H
		Total Points	**250-51**	

First season games played on Denny Field

*Head coach Thomas Kelley was hospitalized with typhoid fever and missed the final four games of the 1915 season. Athletic director Lonnie Noojin and assistant coach Farley Moody served as co-head coaches for the final four games, but Kelley's record includes the results of those four contests (2 wins, 2 losses).

1916

Coach: Thomas Kelley Captain: Lowndes Morton
Record: 6-3-0

DATE	W-L-T	OPPONENT	SCORE	SITE
Sept. 30	W	Birmingham Southern 13-0	H	
Oct. 7	W	Alabama Southern	80-0	H
Oct. 14	W	Mississippi College	13-7	H
Oct. 21	W	Florida (at Jacksonville, Fla.) 16-0	A	
Oct. 28	W	Mississippi	27-0	H
Nov. 4	W	Sewanee (at Birmingham) 7-6	H	
Nov. 11	L	Georgia Tech	0-13	A
Nov. 18	L	Tulane	0-33	A
Nov. 30	L	Georgia (at Birmingham)	0-3	H
		Total Points	**156-62**	

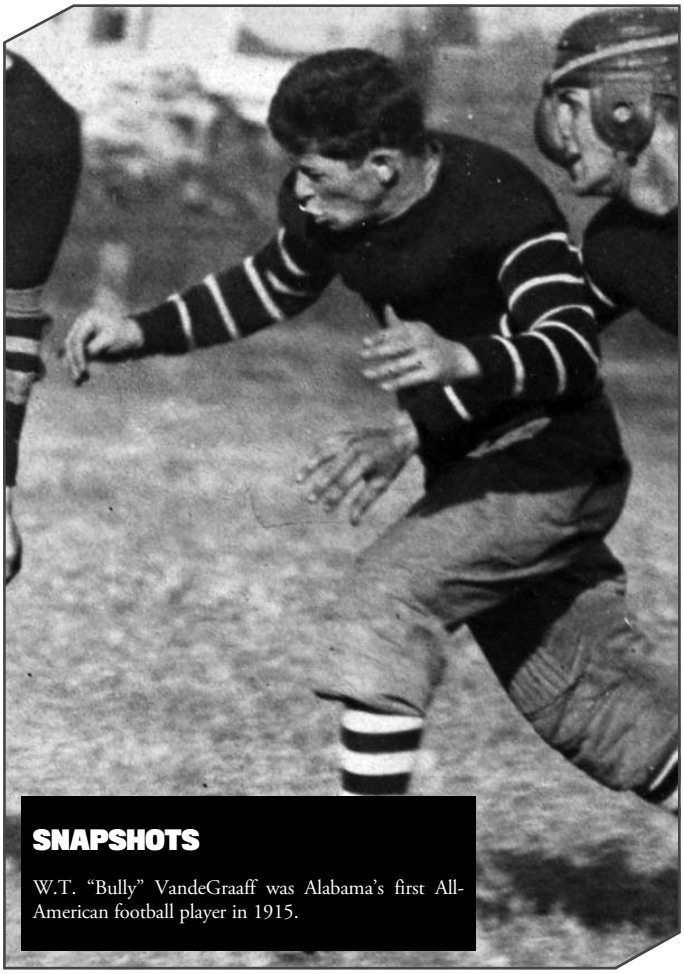

SNAPSHOTS

W.T. "Bully" VandeGraaff was Alabama's first All-American football player in 1915.

1917

Coach: Thomas Kelley Captain: Jack Hovater
Record: 5-2-1

DATE	W-L-T	OPPONENT	SCORE	SITE
Oct. 3	W	2nd Ambulance Co. of Ohio (at Montgomery)	7-0	H
Oct. 12	W	Marion Institute	13-0	H
Oct. 20	W	Mississippi College	46-0	H
Oct. 26	W	Mississippi	64-0	H
Nov. 3	T	Sewanee (at Birmingham) 3-3	H	
Nov. 10	L	Vanderbilt (at Birmingham) 2-7	H	
Nov. 17	W	Kentucky	27-0	A
Nov. 29	L	Camp Gordon (at Birmingham)	6-19	H
		Total Points	**168-29**	

1918

NO TEAM – World War I

1919

Coach: Xen Scott Captain: Isaac J. Rogers
Record: 8-1-0 (SIAA: 5-1-0)

DATE	W-L-T	OPPONENT	SCORE	SITE
Oct. 4	W	Birmingham Southern 27-0	H	
Oct. 11	W	Mississippi	49-0	H
Oct. 18	W	Howard	48-0	H
Oct. 24	W	Marion Institute	61-0	H
Nov. 1	W	Sewanee (at Birmingham) 40-0	H	
Nov. 8	L	Vanderbilt	12-16	A
Nov. 15	W	LSU	23-0	A
Nov. 22	W	Georgia	6-0	A
Nov. 27	W	Mississippi State (at Birmingham)	14-6	H
		Total Points	**280-22**	

1920

Coach: Xen Scott Captain: Sid Johnston
Record: 10-1-0 (SIAA: 4-1-0)

DATE	W-L-T	OPPONENT	SCORE	SITE
Sept. 25	W	Southern Military Institute	59-0	H
Oct. 2	W	Marion Institute	49-0	H
Oct. 9	W	Birmingham Southern 45-0	H	
Oct. 16	W	Mississippi College	57-0	H
Oct. 23	W	Howard	33-0	H
Oct. 30	W	Sewanee (at Birmingham) 21-0	H	
Nov. 6	W	Vanderbilt (at Birmingham) 14-7	H	
Nov. 13	W	LSU (HC)	21-0	H
Nov. 20	L	Georgia	14-21	A
Nov. 25	W	Mississippi State (at Birmingham)	24-7	H
Nov. 27	W	Case Western Reserve 40-0	A	
		Total Points	**377-35**	

1921

Coach: Xen Scott Captain: Al Clemens
Record: 5-4-2 (SIAA: 1-4-2)

DATE	W-L-T	OPPONENT	SCORE	SITE
Sept. 24	W	Howard	34-14	H
Oct. 1	W	Spring Hill	27-7	H
Oct. 8	W	Marion Institute	55-0	H
Oct. 15	W	Bryson of Tennessee	95-0	H
Oct. 22	L	*Sewanee (at Birmingham) 0-17	H	
Oct. 29	T	*LSU (at New Orleans, La.)	7-7	A
Nov. 5	L	*Vanderbilt (at Birmingham)	0-14	H
Nov. 11	L	*Florida (HC)	2-9	H
Nov. 19	L	*Georgia (at Atlanta, Ga.)	0-22	A
Nov. 24	T	*Mississippi State (at Birmingham)	7-7	H
Dec. 3	W	*Tulane	14-7	A
		Total Points	**241-104**	

1922

Coach: Xen Scott Captain: Ernest E. Cooper
Record: 6-3-1 (Southern Conference: 3-2-1, 8th place)

DATE	W-L-T	OPPONENT	SCORE	SITE
Sept. 30	W	Marion Institute	110-0	H
Oct. 7	W	Oglethorpe	41-0	H
Oct. 14	L	*Georgia Tech	7-33	A
Oct. 21	T	*Sewanee (at Birmingham) 7-7	H	
Oct. 28	L	Texas	10-19	A
Nov. 4	W	Pennsylvania	9-7	A
Nov. 10	W	*LSU (HC)	47-3	H
Nov. 18	L	*Kentucky	0-6	A
Nov. 25	W	*Georgia (at Montgomery) 10-6	H	
Nov. 30	W	*Mississippi State (at Birmingham)	59-0	H
		Total Points	**300-81**	

1923

Coach: Wallace Wade Captain: Al Clemens
Record: 7-2-1 (Southern Conference: 4-1-1, 2nd place)

DATE	W-L-T	OPPONENT	SCORE	SITE
Sept. 29	W	Union College	12-0	H
Oct. 6	W	*Mississippi	56-0	H
Oct. 13	L	Syracuse	0-23	A
Oct. 20	W	Sewanee (at Birmingham) 7-0	H	
Oct. 27	W	Spring Hill (at Mobile)	59-0	A
Nov. 3	T	*Georgia Tech	0-0	A
Nov. 10	W	*Kentucky (HC)	16-8	H
Nov. 16	W	*LSU (at Montgomery)	30-3	H
Nov. 24	W	*Georgia (at Montgomery) 36-0	H	
Nov. 29	L	*Florida (at Birmingham)	6-16	H
		Total Points	**222-50**	

1924

Southern Conference Champions

Coach: Wallace Wade Captain: A.T.S. "Pooley" Hubert
Record: 8-1-0 (Southern Conference: 5-0-0, 1st place)

DATE	W-L-T	OPPONENT	SCORE	SITE
Sept. 27	W	Union College	55-0	H
Oct. 4	W	Furman	20-0	A
Oct. 11	W	Mississippi College	55-0	H
Oct. 18	W	*Sewanee (at Birmingham) 14-0	H	
Oct. 25	W	*Georgia Tech	14-0	A
Nov. 1	W	*Mississippi (at Montgomery)	61-0	H
Nov. 8	W	*Kentucky (HC)	42-7	H
Nov. 15	L	Centre College (at Birmingham)	0-17	H
Nov. 27	W	*Georgia (at Birmingham)	33-0	H
		Total Points	**294-24**	

1925

NATIONAL CHAMPIONS
Southern Conference Champions

Coach: Wallace Wade Captain: Bruce Jones
Record: 10-0-0 (Southern Conference: 7-0-0, 1st place)

DATE	W-L-T	OPPONENT	SCORE	SITE
Sept. 26	W	Union College	53-0	H
Oct. 2	W	Birmingham Southern 50-7	H	
Oct. 10	W	*LSU	42-0	A
Oct. 17	W	*Sewanee (at Birmingham) 27-0	H	
Oct. 24	W	*Georgia Tech	7-0	A
Oct. 31	W	*Mississippi State (HC) 6-0	H	
Nov. 7	W	*Kentucky (at Birmingham)	31-0	H
Nov. 14	W	*Florida (at Montgomery)	34-0	H
Nov. 26	W	*Georgia (at Birmingham)	27-0	H
ROSE BOWL				
Jan. 1	W	Washington (at Pasadena, Calif.)	20-19	N
		Total Points	**297-26**	

1926

NATIONAL CHAMPIONS
Southern Conference Champions

Coach: Wallace Wade Captain: Emile "Red" Barnes
Record: 9-0-1 (Southern Conference: 8-0-0, 1st place)

DATE	W-L-T	OPPONENT	SCORE	SITE
Sept. 24	W	Millsaps	54-0	H
Oct. 2	W	*Vanderbilt	19-7	A
Oct. 9	W	*Mississippi State (at Meridian, Miss.)	26-7	A
Oct. 16	W	*Georgia Tech	21-0	A
Oct. 23	W	*Sewanee (at Birmingham) 2-0	H	
Oct. 30	W	*LSU (HC)	24-0	H
Nov. 6	W	*Kentucky (at Birmingham)	14-0	H
Nov. 13	W	*Florida (at Montgomery)	49-0	H
Nov. 25	W	*Georgia (at Birmingham)	33-6	H
ROSE BOWL				
Jan. 1	T	Stanford (at Pasadena, Calif.)	7-7	N
		Total Points	**249-27**	

1927

Coach: Wallace Wade Captain: Freddie Pickhard
Record: 5-4-1 (Southern Conference: 3-4-1, 10th place)

DATE	W-L-T	OPPONENT	SCORE	SITE
Sept. 24	W	Millsaps	46-0	H
Sept. 30	W	Southwestern Presbyterian	31-0	H
Oct. 8	T	*LSU (at Birmingham)	0-0	H
Oct. 15	L	*Georgia Tech	0-13	A
Oct. 22	W	*Sewanee (at Birmingham) 24-0	H	
Oct. 29	W	*Mississippi State (HC) 13-7	H	
Nov. 5	W	*Kentucky (at Birmingham)	21-6	H
Nov. 12	L	*Florida (at Montgomery)	6-13	H
Nov. 24	† L	*Georgia (at Birmingham)	6-20	H
Dec. 3	L	*Vanderbilt (at Birmingham)	7-14	H
		Total Points	**154-73**	

† First game played in Birmingham's Municipal Stadium (Legion Field)

1928

Coach: Wallace Wade Captain: Earle Smith
Record: 6-3-0 (Southern Conference: 6-2-0, 5th place)

DATE	W-L-T	OPPONENT	SCORE	SITE
Oct. 6	W	*Mississippi	27-0	H
Oct. 13	W	*Mississippi State	46-0	A
Oct. 20	L	*Tennessee (HC)	13-15	H
Oct. 27	W	*Sewanee (at Birmingham) 42-12	H	
Nov. 3	L	Wisconsin	0-15	A
Nov. 10	W	*Kentucky (at Montgomery)	14-0	H
Nov. 17	L	*Georgia Tech	13-33	A
Nov. 29	W	*Georgia (at Birmingham)	19-0	H
Dec. 8	W	*LSU (at Birmingham)	13-0	H
		Total Points	**187-75**	

1929

Coach: Wallace Wade Captain: Billy Hicks
Record: 6-3-0 (Southern Conference: 4-3-0)

DATE	W-L-T	OPPONENT	SCORE	SITE
Sept. 28	W	†Mississippi College	55-0	H
Oct. 5	W	*Mississippi (HC)	22-7	H
Oct. 12	W	Tennessee-Chattanooga 46-0	H	
Oct. 19	L	*Tennessee	0-6	A
Oct. 26	W	*Sewanee (at Birmingham) 35-7	H	
Nov. 2	L	*Vanderbilt	0-13	A
Nov. 9	W	*Kentucky (at Montgomery)	24-13	H
Nov. 16	W	*Georgia Tech	13-0	A
Nov. 28	L	*Georgia (at Birmingham)	0-12	H
		Total Points	**196-58**	

† First game played at Denny Stadium

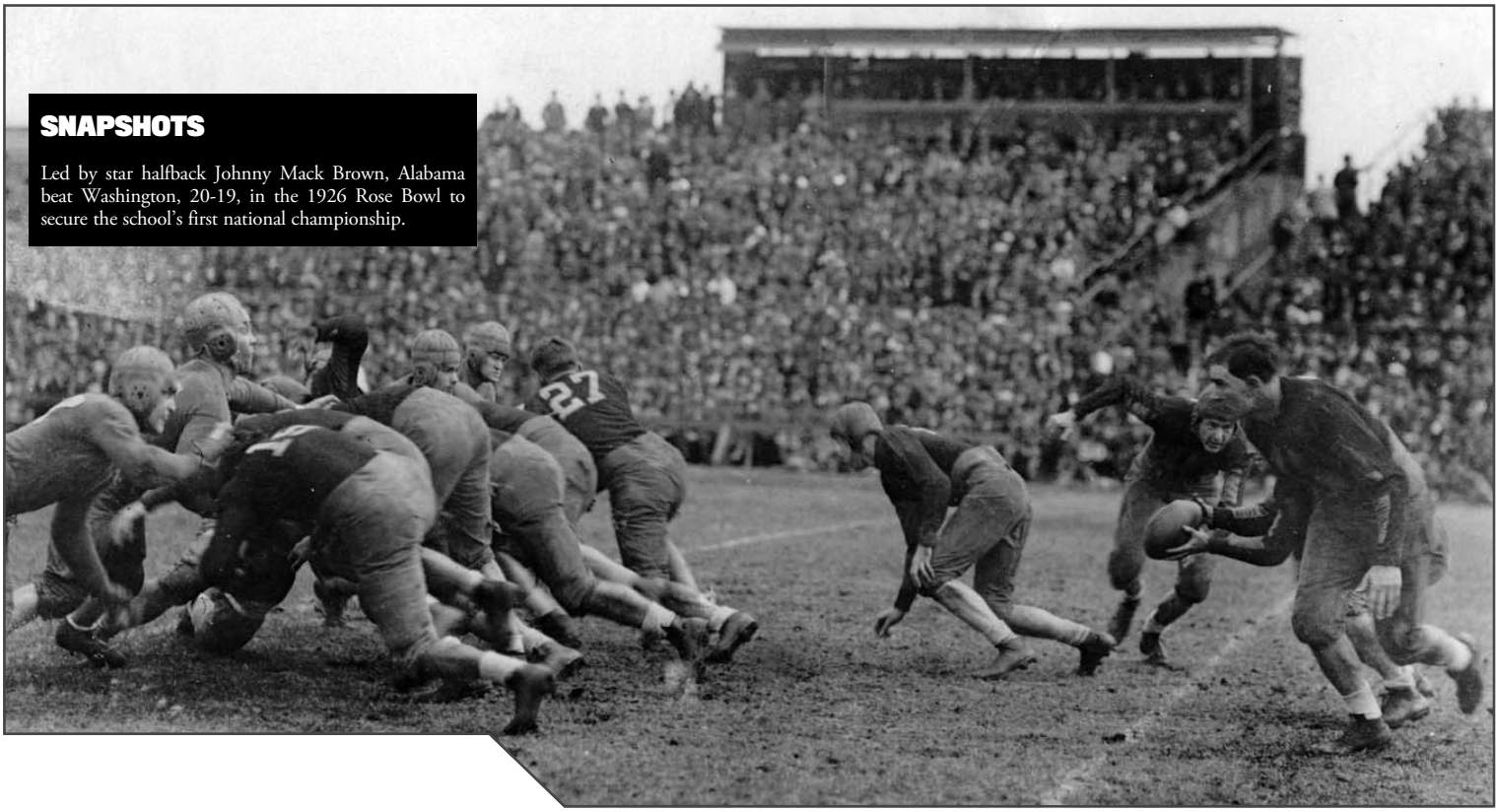

SNAPSHOTS

Led by star halfback Johnny Mack Brown, Alabama beat Washington, 20-19, in the 1926 Rose Bowl to secure the school's first national championship.

1930

NATIONAL CHAMPIONS

Southern Conference Champions

Coach: Wallace Wade Captain: Charles B. Clement

Record: 10-0-0 (Southern Conference: 8-0-0, 1st place)

DATE	W-L-T	OPPONENT	SCORE	SITE
Sept. 27	W	Howard	43-0	H
Oct. 4	W	*Mississippi	64-0	H
Oct. 11	W	*Sewanee (at Birmingham) 25-0	H	
Oct. 18	W	*Tennessee (HC)	18-6	H
Oct. 25	W	*Vanderbilt (at Birmingham)	12-7	H
Nov. 1	W	*Kentucky	19-0	A
Nov. 8	W	*Florida	20-0	A
Nov. 15	W	*LSU (at Montgomery)	33-0	H
Nov. 27	W	*Georgia (at Birmingham)	13-0	H
ROSE BOWL				
Jan. 1	W	Washington State (at Pasadena, Calif.)	24-0	N
		Total Points	**271-13**	

1931

Coach: Frank Thomas Captain: Joe Sharpe

Record: 9-1-0 (Southern Conference: 7-1-0, 3rd place)

DATE	W-L-T	OPPONENT	SCORE	SITE
Sept. 26	W	Howard	42-0	H
Oct. 3	W	*Mississippi	55-6	H
Oct. 10	W	*Mississippi State (at Meridian, Miss.)	53-0	A
Oct. 17	L	*Tennessee	0-25	A
Oct. 24	W	*Sewanee (at Birmingham) 33-0	H	
Oct. 31	W	*Kentucky (HC)	9-7	H
Nov. 7	W	*Florida (at Birmingham)	41-0	H
Nov. 14	W	*Clemson (at Montgomery) 74-7	H	
Nov. 26	W	*Vanderbilt	14-6	A
Dec. 5	W	Tennessee-Chattanooga 39-0	A	
		Total Points	**360-51**	

1932

Coach: Frank Thomas Captain: John Cain

Record: 8-2-0 (Southern Conference: 5-2-0, 7th place)

DATE	W-L-T	OPPONENT	SCORE	SITE
Sept. 24	W	Southwestern Presbyterian	45-6	H
Oct. 1	W	*Mississippi State (at Montgomery)	53-0	H
Oct. 8	W	George Washington	28-6	A
Oct. 15	L	*Tennessee (at Birmingham)	3-7	H
Oct. 22	W	*Mississippi	24-13	H
Oct. 29	W	*Kentucky	12-7	A
Nov. 5	W	*Virginia Tech (HC)	9-6	H
Nov. 12	L	*Georgia Tech	0-6	A
Nov. 24	W	*Vanderbilt (at Birmingham)	20-0	H
Dec. 3	W	St. Mary's (Calif.)	6-0	A
		Total Points	**200-51**	

1933

SEC Champions

Coach: Frank Thomas Captain: Foy Leach

Record: 7-1-1 (SEC: 5-0-1, 1st place)

DATE	W-L-T	OPPONENT	SCORE	SITE
Sept. 30	W	Oglethorpe	34-0	H
Oct. 7	T	*Mississippi (at Birmingham)	0-0	H
Oct. 14	W	*Mississippi State	18-0	H
Oct. 21	W	*Tennessee	12-6	A
Oct. 28	L	Fordham	0-2	A
Nov. 4	W	*Kentucky (at Birmingham)	20-0	H
Nov. 11	W	*Virginia Tech (HC)	27-0	H
Nov. 18	W	*Georgia Tech	12-9	A
Nov. 30	W	*Vanderbilt	7-0	A
		Total Points	**130-17**	

1934

NATIONAL CHAMPIONS
SEC Champions

Coach: Frank Thomas Captain: Bill Lee
Record: 10-0-0 (SEC: 7-0-0, 1st place)

DATE	W-L-T	OPPONENT	SCORE	SITE
Sept. 29	W	Howard	24-0	H
Oct. 5	W	*Sewanee (at Montgomery) 35-6	H	
Oct. 13	W	*Mississippi State	41-0	H
Oct. 20	W	*Tennessee (at Birmingham)	13-6	H
Oct. 27	W	*Georgia (at Birmingham)	26-6	H
Nov. 3	W	*Kentucky	34-14	A
Nov. 10	W	Clemson (HC)	40-0	H
Nov. 17	W	*Georgia Tech	40-0	A
Nov. 29	W	*Vanderbilt (at Birmingham)	34-0	H
ROSE BOWL				
Jan. 1	W	Stanford (at Pasadena, Calif.)	29-13	N
		Total Points	**316-45**	

1935

Coach: Frank Thomas Captain: James Walker
Record: 6-2-1 (SEC: 4-2-0, 5th place)

DATE	W-L-T	OPPONENT	SCORE	SITE
Sept. 28	T	Howard	7-7	H
Oct. 5	W	George Washington	39-0	A
Oct. 12	L	*Mississippi State	7-20	H
Oct. 19	W	*Tennessee	25-0	A
Oct. 26	W	*Georgia	17-7	A
Nov. 2	W	*Kentucky (at Birmingham)	13-0	H
Nov. 9	W	Clemson (HC)	33-0	H
Nov. 16	W	*Georgia Tech (at Birmingham)	38-7	H
Nov. 28	L	*Vanderbilt	6-14	A
		Total Points	**185-55**	

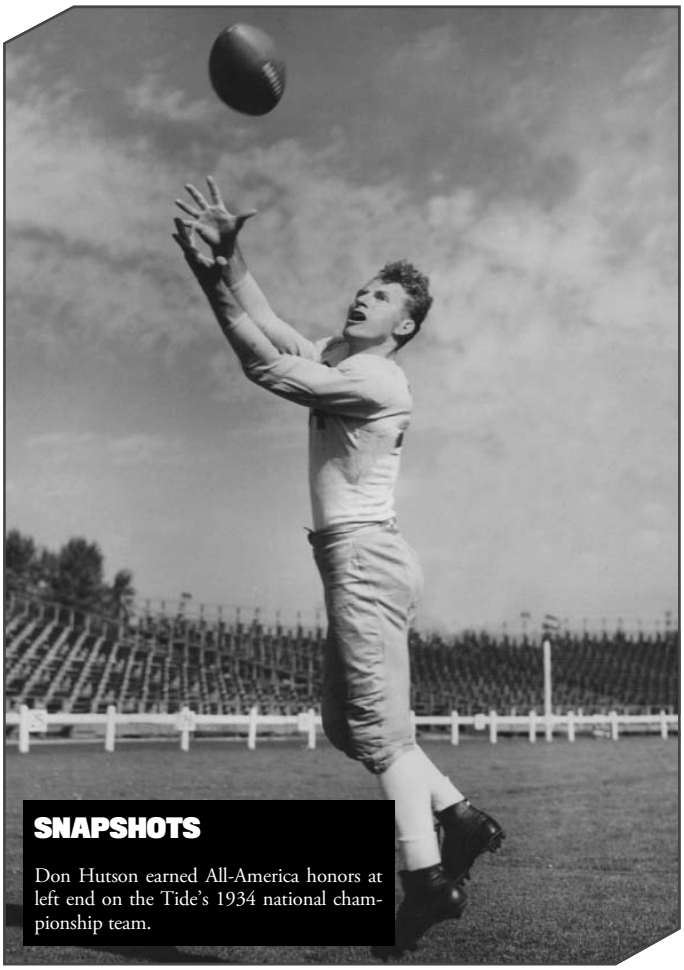

SNAPSHOTS

Don Hutson earned All-America honors at left end on the Tide's 1934 national championship team.

1936

Coach: Frank Thomas Captain: James "Bubber" Nesbit
Record: 8-0-1 (SEC: 5-0-1, 2nd place)

DATE	W-L-T	OPPONENT	SCORE	SITE
Sept. 26	W	Howard	34-0	H
Oct. 3	W	Clemson	32-0	H
Oct. 10	W	*Mississippi State (HC) 7-0	H	
Oct. 17	T	*Tennessee (at Birmingham)	0-0	H
Oct. 24	W	Loyola of New Orleans 13-6	A	
Oct. 31	W	*Kentucky	14-0	A
Nov. 7	W	*(14) Tulane (10) (at Birmingham)	34-7	H
Nov. 14	W	*(4) Georgia Tech	20-16	A
Nov. 25	W	*(3) Vanderbilt (at Birmingham)	14-6	H
		Total Points	**168-35**	

1937

SEC Champions

Coach: Frank Thomas Captain: Leroy Monsky
Record: 9-1-0 (SEC: 6-0-0, 1st place)

DATE	W-L-T	OPPONENT	SCORE	SITE
Sept. 25	W	Howard	41-0	H
Oct. 2	W	*Sewanee (at Birmingham) 65-0	H	
Oct. 9	W	South Carolina	20-0	H
Oct. 16	W	*Tennessee	14-7	A
Oct. 23	W	(2) George Washington 19-0	A	
Oct. 30	W	*(3) Kentucky (HC)	41-0	H
Nov. 6	W	*(2) Tulane (19)	9-6	A
Nov. 13	W	*(3) Georgia Tech (at Birmingham)	7-0	H
Nov. 25	W	*(4) Vanderbilt (12)	9-7	A
ROSE BOWL				
Jan. 1	L	(4) California (2) (at Pasadena, Calif.)	0-13	N
		Total Points	**225-33**	

1938

Coach: Frank Thomas Captain: Lew Bostick
Record: 7-1-1 (SEC: 4-1-1, t-2nd place)

DATE	W-L-T	OPPONENT	SCORE	SITE
Sept. 24	W	Southern California	19-7	A
Oct. 1	W	Howard	34-0	H
Oct. 8	W	North Carolina State (HC)	14-0	H
Oct. 15	L	*Tennessee (at Birmingham)	0-13	H
Oct. 22	W	*Sewanee	32-0	H
Oct. 29	W	*(18) Kentucky	26-6	A
Nov. 5	W	*(15) Tulane (at Birmingham)	3-0	H
Nov. 12	T	*(16) Georgia Tech	14-14	A
Nov. 24	W	*Vanderbilt (at Birmingham)	7-0	H
		Total Points	**149-40**	

1939

Coach: Frank Thomas Captain: Carey Cox
Record: 5-3-1 (SEC: 2-3-1, 8th place)

DATE	W-L-T	OPPONENT	SCORE	SITE
Sept. 30	W	Howard	21-0	H
Oct. 7	W	Fordham	7-6	A
Oct. 14	W	Mercer	20-0	H
Oct. 21	L	*(8) Tennessee (5)	0-21	A
Oct. 28	W	*(20) Mississippi State (HC)	7-0	H
Nov. 4	T	*(19) Kentucky (15) (at Birmingham)	7-7	H
Nov. 11	L	*(20) Tulane (7)	0-13	A
Nov. 18	L	*Georgia Tech (at Birmingham)	0-6	H
Nov. 30	W	*Vanderbilt	39-0	A
		Total Points	**101-53**	

1940

Coach: Frank Thomas Captain: Harold Newman

Record: 7-2-0 (SEC: 4-2-0, 4th place)

DATE	W-L-T	OPPONENT	SCORE	SITE
Sept. 27	W	#Spring Hill (Nt) (at Mobile)	26-0	A
Oct. 5	W	Mercer	20-0	H
Oct. 12	W	Howard	31-0	H
Oct. 19	L	*Tennessee (5) (at Birmingham)	12-27	H
Nov. 2	W	*Kentucky	25-0	A
Nov. 9	W	*Tulane (at Birmingham)	13-6	H
Nov. 16	W	*(14) Georgia Tech	14-13	A
Nov. 23	W	*(17) Vanderbilt (at Birmingham)	25-21	H
Nov. 30	L	*(17) Mississippi State (11) (HC)	0-13	H
		Total Points	**166-80**	

- First night game in Alabama football history.

1941

NATIONAL CHAMPIONS

SEC Champions

Coach: Frank Thomas Captain: John Wyhonic

Record: 9-2-0 (SEC: 5-2-0, 3rd place)

DATE	W-L-T	OPPONENT	SCORE	SITE
Sept. 27	W	Southwestern Louisiana47-6	H	
Oct. 4	L	*Mississippi State	0-14	H
Oct. 11	W	Howard (at Birmingham)	61-0	H
Oct. 18	W	*Tennessee	9-2	A
Oct. 25	W	*Georgia (at Birmingham)	27-14	H
Nov. 1	W	*(15) Kentucky (HC)	30-0	H
Nov. 8	W	*(13) Tulane (14)	19-14	A
Nov. 15	W	*(9) Georgia Tech (at Birmingham)	20-0	H
Nov. 22	L	*(7) Vanderbilt	0-7	A
Nov. 28	W	(18) Miami (Nt)	21-7	A
COTTON BOWL				
Jan. 1	W	(20) Texas A&M (9) (at Dallas, Texas)	29-21	N
		Total Points	**263-85**	

1942

Coach: Frank Thomas Captain: Joe Domnanovich

Record: 8-3-0 (SEC: 4-2-0, 5th place)

DATE	W-L-T	OPPONENT	SCORE	SITE
Sept. 25	W	Southestern Louisiana (Nt) (at Montgomery)	54-0	H
Oct. 3	W	*Mississippi State	21-6	H
Oct. 10	W	Pensacola N.A.S. (at Mobile)	27-0	H
Oct. 17	W	*(4) Tennessee (15) (at Birmingham)	8-0	H
Oct. 24	W	*(3) Kentucky	14-0	A
Oct. 31	L	*(3) Georgia (2)	10-21	A
Nov. 7	W	(8) South Carolina (HC)	29-0	H
Nov. 14	L	*(5) Georgia Tech (2)	0-7	A
Nov. 21	W	*(9) Vanderbilt (at Birmingham)	27-7	H
Nov. 28	L	(7) Georgia Pre-Flight (at Birmingham)	19-35	H
ORANGE BOWL				
Jan. 1	W	(10) Boston College (8) (at Miami, Fla.)	37-21	N
		Total Points	**246-97**	

1943

NO TEAM – World War II

1944

Coach: Frank Thomas Captain: Game Captains

Record: 5-2-2 (SEC: 3-1-2, 4th place)

DATE	W-L-T	OPPONENT	SCORE	SITE
Sept. 30	T	*LSU (Nt)	27-27	A
Oct. 7	W	Howard (at Birmingham)	63-7	H
Oct. 14	W	Millsaps	55-0	H
Oct. 21	T	*Tennessee (17)	0-0	A
Oct. 27	W	*Kentucky (Nt) (at Montgomery)	41-0	H
Nov. 4	L	*(19) Georgia (at Birmingham)	7-14	H
Nov. 11	W	*Mississippi (at Mobile)	34-6	H
Nov. 18	W	*Mississippi State (16) (HC)	19-0	H
SUGAR BOWL				
Jan. 1	L	Duke (11) (at New Orleans, La.)	26-29	N
		Total Points	**272-83**	

1945

SEC Champions

Coach: Frank Thomas Captain: Game Captains

Record: 10-0-0 (SEC: 6-0-0, 1st place)

DATE	W-L-T	OPPONENT	SCORE	SITE
Sept. 29	W	Keesler A.A.F. (at Biloxi, Miss.)	21-0	A
Oct. 6	W	*LSU (Nt)	26-7	A
Oct. 13	W	(7) South Carolina (at Montgomery)	55-0	H
Oct. 20	W	*(6) Tennessee (at Birmingham)	25-7	H
Oct. 27	W	*(6) Georgia (at Birmingham)	28-14	H
Nov. 3	W	*(4) Kentucky (at Louisville, Ky.)	60-19	A
Nov. 17	W	*(3) Vanderbilt	71-0	A
Nov. 24	W	(3) Pensacola N.A.S.	55-6	H
Dec. 1	W	*(3) Mississippi State (HC)	55-13	H
ROSE BOWL				
Jan. 1	W	(3) Southern California (11) (at Pasadena, Calif.)	34-14	N
		Total Points	**430-80**	

1946

Coach: Frank Thomas Captain: Game Captains

Record: 7-4-0 (SEC: 4-3-0, 6th place)

DATE	W-L-T	OPPONENT	SCORE	SITE
Sept. 20	W	Furman (at Birmingham)	26-7	H
Sept. 28	W	*Tulane	7-6	A
Oct. 5	W	South Carolina	14-6	A
Oct. 12	W	(6) Southwestern Louisiana	54-0	H
Oct. 19	L	*(7) Tennessee (9)	0-12	A
Oct. 26	W	*(11) Kentucky (at Montgomery)	21-7	H
Nov. 2	L	*(15) Georgia (5)	0-14	A
Nov. 9	L	*LSU (19)	21-31	A
Nov. 16	W	*Vanderbilt (at Birmingham)	12-7	H
Nov. 23	L	Boston College	7-13	A
Nov. 30	W	*Mississippi State (19) (HC)	24-7	H
		Total Points	**186-110**	

1947

Coach: Harold "Red" Drew Captain: John Wozniak

Record: 8-3-0 (SEC: 5-2-0, 3rd place)

DATE	W-L-T	OPPONENT	SCORE	SITE
Sept. 20	W	Southern Mississippi (Nt) (at Birmingham)	34-7	H
Sept. 27	L	*Tulane	20-21	A
Oct. 4	L	*Vanderbilt	7-14	A
Oct. 11	W	Duquesne	26-0	H
Oct. 18	W	*Tennessee (at Birmingham)	10-0	H
Oct. 25	W	*Georgia	17-7	A
Nov. 1	W	*(18) Kentucky (13)	13-0	A
Nov. 15	W	*(14) Georgia Tech (6) (at Birmingham)	14-7	H
Nov. 22	W	*(8) LSU (HC)	41-12	H
Nov. 29	W	(6) Miami	21-6	A
SUGAR BOWL				
Jan. 1	L	(6) Texas (5) (at New Orleans, La.)	7-27	N
		Total Points	**210-101**	

1948

Coach: Harold "Red" Drew Captain: Ray Richeson

Record: 6-4-1 (SEC: 4-4-1, 6th place)

DATE	W-L-T	OPPONENT	SCORE	SITE
Sept. 25	L	*Tulane	14-21	A
Oct. 2	T	*Vanderbilt (at Mobile)	14-14	H
Oct. 8	W	Duquesne (Nt)	48-6	H
Oct. 16	L	*Tennessee	6-21	A
Oct. 23	W	*Mississippi State	10-7	A
Oct. 30	L	*Georgia (18) (at Birmingham)	0-35	H
Nov. 6	W	Southern Mississippi	27-0	H
Nov. 13	W	*Georgia Tech (11)	14-12	A
Nov. 20	L	*LSU	6-26	A
Nov. 27	W	*Florida (HC)	34-28	H
Dec. 4	W	*Auburn (at Birmingham)	55-0	N
		Total Points	**228-170**	

1949

Coach: Harold "Red" Drew Captain: Doug Lockridge
Record: 6-3-1 (SEC: 4-3-1, 6th place)

DATE	W-L-T	OPPONENT	SCORE	SITE
Sept. 24	L	*Tulane (at Mobile)	14-28	H
Oct. 1	L	*Vanderbilt	7-14	A
Oct. 7	W	Duquesne (Nt)	48-8	H
Oct. 15	T	*Tennessee (at Birmingham)	7-7	H
Oct. 22	W	*Mississippi State (HC)	35-6	H
Oct. 29	W	*Georgia	14-7	A
Nov. 12	W	*Georgia Tech (at Birmingham)	20-7	H
Nov. 19	W	Southern Mississippi	34-26	H
Nov. 26	W	*Florida	35-13	A
Dec. 3	L	*Auburn (at Birmingham)	13-14	N
		Total Points	**227-130**	

1950

Coach: Harold "Red" Drew Captain: Mike Mizerany
Record: 9-2-0 (SEC: 6-2-0, 3rd place)

DATE	W-L-T	OPPONENT	SCORE	SITE
Sept. 23	W	Tennessee-Chattanooga (at Birmingham)	27-0	H
Sept. 30	W	*Tulane	26-14	A
Oct. 7	L	*Vanderbilt (at Mobile)	22-27	H
Oct. 13	W	Furman (Nt)	34-6	H
Oct. 21	L	*Tennessee (18)	9-14	A
Oct. 28	W	*Mississippi State (HC)	14-7	H
Nov. 4	W	*Georgia (at Birmingham)	14-7	H
Nov. 11	W	Southern Mississippi	53-0	H
Nov. 18	W	*Georgia Tech	54-19	A
Nov. 25	W	*(17) Florida (at Jacksonville, Fla.)	41-13	A
Dec. 2	W	*(16) Auburn (at Birmingham)	34-0	N
		Total Points	**328-107**	

1951

Coach: Harold "Red" Drew Captain: Jack Brown
Record: 5-6-0 (SEC: 3-5-0, t-7th place)

DATE	W-L-T	OPPONENT	SCORE	SITE
Sept. 21	W	(9) Delta State (Nt) (at Montgomery)	89-0	H
Sept. 29	L	*(9) LSU (Nt) (at Mobile)	7-13	H
Oct. 6	L	*Vanderbilt (Nt)	20-22	A
Oct. 12	L	Villanova (Nt)	18-41	H
Oct. 20	L	*Tennessee (2) (at Birmingham)	13-27	H
Oct. 27	W	*Mississippi State	7-0	A
Nov. 3	W	*Georgia	16-14	A
Nov. 10	W	Southern Mississippi	40-7	H
Nov. 17	L	*Georgia Tech (7) (at Birmingham)	7-27	H
Nov. 24	L	*Florida (HC)	21-30	H
Dec. 1	W	*Auburn (at Birmingham)	25-7	N
		Total Points	**263-188**	

1952

Coach: Harold "Red" Drew Captain: Bobby Wilson
Record: 10-2-0 (SEC: 4-2-0, 4th place)

DATE	W-L-T	OPPONENT	SCORE	SITE
Sept. 19	W	Southern Mississippi (Nt) (at Montgomery)	20-6	H
Sept. 27	W	*LSU (Nt)	21-20	A
Oct. 3	W	Miami (Nt)	21-7	A
Oct. 11	W	(18) Virginia Tech	33-0	H
Oct. 18	L	*(18) Tennessee	0-20	A
Oct. 25	W	*Mississippi State (HC)	42-19	H
Nov. 1	W	*(19) Georgia (at Birmingham)	34-19	H
Nov. 8	W	(16) Tennessee-Chattanooga	42-28	H
Nov. 15	L	*(12) Georgia Tech (2)	3-7	A
Nov. 22	W	(14) Maryland (8) (at Mobile)	27-7	H
Nov. 29	W	*(8) Auburn (at Birmingham)	21-0	N
ORANGE BOWL				
Jan. 1	W	(9) Syracuse (14) (at Miami, Fla.)	61-6	N
		Total Points	**325-139**	

1953

SEC Champions

Coach: Harold "Red" Drew Captain: Bud Willis
Record: 6-3-3 (SEC: 4-0-3, 1st place)

DATE	W-L-T	OPPONENT	SCORE	SITE
Sept. 18	L	(5) Southern Mississippi (Nt) (at Montgomery)	19-25	H
Sept. 26	T	*(5) LSU (Nt) (at Mobile)	7-7	H
Oct. 3	W	*Vanderbilt (Nt)	21-12	A
Oct. 10	W	Tulsa	41-13	H
Oct. 17	T	*Tennessee (at Birmingham)	0-0	H
Oct. 24	T	*Mississippi State (HC)	7-7	H
Oct. 31	W	*Georgia	33-12	A
Nov. 7	W	(20) Tennessee-Chattanooga	21-14	H
Nov. 14	W	*Georgia Tech (5) (at Birmingham)	13-6	H
Nov. 21	L	(11) Maryland (2)	0-21	A
Nov. 28	W	*Auburn (16) (at Birmingham)	10-7	N
COTTON BOWL				
Jan. 1	L	(13) Rice (6) (at Dallas, Texas)	6-28	N
		Total Points	**178-152**	

1954

Coach: Harold "Red" Drew Captain: Sid Youngleman
Record: 4-5-2 (SEC: 3-3-2, 8th place)

DATE	W-L-T	OPPONENT	SCORE	SITE
Sept. 17	L	(14) Southern Mississippi (Nt) (at Montgomery)	2-7	H
Sept. 25	W	*LSU (Nt)	12-0	A
Oct. 2	W	*Vanderbilt (Nt) (at Mobile)	28-14	H
Oct. 9	W	Tulsa	40-0	H
Oct. 16	W	*Tennessee	27-0	A
Oct. 23	L	*Mississippi State (HC)	7-12	H
Oct. 30	T	*Georgia (at Birmingham)	0-0	H
Nov. 6	T	*Tulane	0-0	A
Nov. 13	L	*Georgia Tech	0-20	A
Nov. 19	L	Miami (16) (Nt)	7-23	A
Nov. 27	L	*Auburn (15) (at Birmingham)	0-28	N
		Total Points	**123-104**	

1955

Coach: J.B. "Ears" Whitworth Captain: Nick Germanos
Record: 0-10-0 (SEC: 0-7-0, 12th place)

DATE	W-L-T	OPPONENT	SCORE	SITE
Sept. 24	L	Rice (13) (Nt)	0-20	A
Oct. 1	L	*Vanderbilt (Nt)	6-21	A
Oct. 8	L	TCU (8)	0-21	H
Oct. 15	L	*Tennessee (at Birmingham)	0-20	H
Oct. 22	L	*Mississippi State (HC)	7-26	H
Oct. 29	L	*Georgia	14-35	A
Nov. 5	L	*Tulane (at Mobile)	7-27	H
Nov. 12	L	*Georgia Tech (11) (at Birmingham)	2-26	H
Nov. 18	L	Miami (Nt)	12-34	A
Nov. 26	L	*Auburn (10) (at Birmingham)	0-26	N
		Total Points	**48-256**	

1956

Coach: J.B. "Ears" Whitworth
Captains: Jim Cunningham, Wes Thompson
Record: 2-7-1 (SEC: 2-5-0, 9th place)

DATE	W-L-T	OPPONENT	SCORE	SITE
Sept. 22	L	Rice (Nt)	13-20	A
Oct. 6	L	*(t18) Vanderbilt (Nt) (at Mobile)	7-32	H
Oct. 13	L	TCU (4)	6-23	H
Oct. 20	L	*Tennessee (7)	0-24	A
Oct. 27	W	*Mississippi State (HC)	13-12	H
Nov. 3	L	*Georgia (at Birmingham)	13-16	H
Nov. 10	W	*Tulane	13-7	A
Nov. 17	L	*Georgia Tech (4)	0-27	A
Nov. 24	T	Southern Mississippi	13-13	H
Dec. 1	L	*Auburn (at Birmingham)	7-34	N
		Total Points	**85-208**	

1957

Coach: J.B. "Ears" Whitworth Captains: Jim Loflin, Clay Walls
Record: 2-7-1 (SEC: 1-6-1, 11th place)

DATE	W-L-T	OPPONENT	SCORE	SITE
Sept. 28	L	*LSU (Nt)	0-28	A
Oct. 5	T	*Vanderbilt (Nt)	6-6	A
Oct. 12	L	TCU (Nt)	0-28	A
Oct. 19	L	*Tennessee (at Birmingham)	0-14	H
Oct. 26	L	*Mississippi State (HC) 13-25	H	
Nov. 2	W	*Georgia	14-13	A
Nov. 9	L	*Tulane (at Mobile)	0-7	H
Nov. 16	L	*Georgia Tech (at Birmingham)	7-10	H
Nov. 23	W	Southern Mississippi	29-2	H
Nov. 30	L	*Auburn (1) (at Birmingham)	0-40	N
		Total Points	**69-173**	

1958

Coach: Paul W. "Bear" Bryant Captains: Dave Sington, Bobby Smith
Record: 5-4-1 (SEC: 3-4-1, t-6th place)

DATE	W-L-T	OPPONENT	SCORE	SITE
Sept. 27	L	(15)*LSU (Nt) (at Mobile)	3-13	H
Oct. 4	T	*Vanderbilt (20) (Nt) (at Birmingham)	0-0	H
Oct. 11	W	Furman (Nt)	29-6	H
Oct. 18	L	*Tennessee	7-14	A
Oct. 25	W	*Mississippi State (19)	9-7	A
Nov. 1	W	*Georgia (HC)	12-0	H
Nov. 8	L	*Tulane (Nt)	7-13	A
Nov. 15	W	*Georgia Tech (20)	17-8	A
Nov. 22	W	Memphis State	14-0	H
Nov. 29	L	*Auburn (2) (at Birmingham)	8-14	N
		Total Points	**106-75**	

1959

Coach: Paul W. "Bear" Bryant Captains: Marlin Dyess, Jim Blevins
Record: 7-2-2 (SEC: 4-1-2, 4th place)

DATE	W-L-T	OPPONENT	SCORE	SITE
Sept. 19	L	*Georgia	3-17	A
Sept. 26	W	Houston (Nt)	3-0	A
Oct. 3	T	*Vanderbilt (Nt)	7-7	A
Oct. 10	W	Tennessee-Chattanooga 13-0	H	
Oct. 17	T	*Tennessee (14) (at Birmingham)	7-7	H
Oct. 31	W	*Mississippi State (HC) 10-0	H	
Nov. 7	W	*Tulane (Nt) (at Mobile)	19-7	H
Nov. 14	W	*Georgia Tech (15) (at Birmingham)	9-7	H
Nov. 21	W	(17) Memphis State	14-7	H
Nov. 28	W	*(19) Auburn (11) (at Birmingham)	10-0	N
LIBERTY BOWL				
Dec. 19	L	(10) Penn State (12) (at Philadelphia, Pa.)	0-7	N
		Total Points	**95-59**	

1960

Coach: Paul W. "Bear" Bryant Captains: Leon Fuller, Bobby Boylston
Record: 8-1-2 (SEC: 5-1-1, 3rd place)

DATE	W-L-T	OPPONENT	SCORE	SITE
Sept. 17	W	*Georgia (13) (at Birmingham)	21-6	H
Sept. 24	T	*(5) Tulane (Nt)	6-6	A
Oct. 1	W	*(15) Vanderbilt (Nt) (at Birmingham)	21-0	H
Oct. 15	L	*(t15) Tennessee	7-20	A
Oct. 22	W	Houston (HC)	14-0	H
Oct. 29	W	*Mississippi State	7-0	A
Nov. 5	W	Furman	51-0	H
Nov. 12	W	*Georgia Tech	16-15	A
Nov. 19	W	(18) Tampa	34-6	H
Nov. 26	W	*(t17) Auburn (8) (at Birmingham)	3-0	N
BLUEBONNET BOWL				
Dec. 17	T	(9) Texas (at Houston, Texas)	3-3	N
		Total Points	**183-56**	

1961

NATIONAL CHAMPIONS
SEC Champions
Coach: Paul W. "Bear" Bryant
Captains: Pat Trammell, Billy Neighbors
Record: 11-0-0 (SEC: 7-0-0, 1st place)

DATE	W-L-T	OPPONENT	SCORE	SITE
Sept. 23	W	*(3) Georgia	32-6	A
Sept. 30	W	*(4) Tulane (Nt) (at Mobile)	9-0	H
Oct. 7	W	*(4) Vanderbilt (Nt)	35-6	A
Oct. 14	W	(3) North Carolina State	26-7	H
Oct. 21	W	*(5) Tennessee (at Birmingham)	34-3	H
Oct. 28	W	(4) Houston (Nt)	17-0	A
Nov. 4	W	*(4) Mississippi State (HC)	24-0	H
Nov. 11	W	(2) Richmond	66-0	H
Nov. 18	W	*(2) Georgia Tech (at Birmingham)	10-0	H
Dec. 2	W	*(1) Auburn (at Birmingham)	34-0	N
SUGAR BOWL				
Jan. 1	W	(1) Arkansas (9) (at New Orleans, La.)	10-3	N
		Total Points	**297-25**	

1962

Coach: Paul W. "Bear" Bryant
Captains: Lee Roy Jordan, Jimmy Sharpe
Record: 10-1-0 (SEC: 6-1-0, 2nd place)

DATE	W-L-T	OPPONENT	SCORE	SITE
Sept. 22	W	*(3) Georgia (Nt) (at Birmingham)	35-0	H
Sept. 28	W	*(1) Tulane (Nt)	44-6	A
Oct. 6	W	*(2) Vanderbilt (Nt) (at Birmingham)	17-7	H
Oct. 13	W	(1) Houston	14-3	H
Oct. 20	W	*(2) Tennessee	27-7	A
Oct. 27	W	(2) Tulsa	35-6	H
Nov. 3	W	*(2) Mississippi State	20-0	A
Nov. 10	W	(3) Miami (HC)	36-3	H
Nov. 17	L	*(1) Georgia Tech	6-7	A
Dec. 1	W	*(5) Auburn (at Birmingham)	38-0	N
ORANGE BOWL				
Jan. 1	W	(5) Oklahoma (8) (at Miami, Fla.)	17-0	N
		Total Points	**289-39**	

1963

Coach: Paul W. "Bear" Bryant Captains: Benny Nelson, Steve Allen
Record: 9-2-0 (SEC: 6-2-0, 3rd place)

DATE	W-L-T	OPPONENT	SCORE	SITE
Sept. 21	W	*(3) Georgia	32-7	A
Sept. 28	W	*(2) Tulane (Nt) (at Mobile)	28-0	H
Oct. 5	W	*(2) Vanderbilt (Nt)	21-6	A
Oct. 12	L	*(3) Florida	6-10	H
Oct. 19	W	*(9) Tennessee (at Birmingham)	35-0	H
Oct. 26	W	(6) Houston	21-13	H
Nov. 2	W	*(7) Mississippi State (HC)	20-19	H
Nov. 16	W	*(7) Georgia Tech (at Birmingham)	27-11	H
Nov. 30	L	*(6) Auburn (9) (at Birmingham)	8-10	N
Dec. 7	W	(8) Miami	17-12	A
SUGAR BOWL				
Jan. 1	W	(8) Mississippi (7) (at New Orleans, La.)	12-7	N
		Total Points	**227-95**	

SNAPSHOTS

Joe Namath helps carry Coach Paul "Bear" Bryant off the field after a win at Georgia Tech on Nov. 14, 1964.

1964

NATIONAL CHAMPIONS
SEC Champions

Coach: Paul W. "Bear" Bryant — Captains: Joe Namath, Ray Ogden
Record: 10-1-0 (SEC: 8-0-0, 1st place)

DATE	W-L-T	OPPONENT	SCORE	SITE
Sept. 19	W	*(6) Georgia (Nt)	31-3	H
Sept. 26	W	*(6) Tulane (Nt) (at Mobile)	36-6	H
Oct. 3	W	*(4) Vanderbilt (Nt) (at Birmingham)	24-0	H
Oct. 10	W	(3) North Carolina State	21-0	H
Oct. 17	W	*(3) Tennessee	19-8	A
Oct. 24	W	*(3) Florida (9) (HC)	17-14	H
Oct. 31	W	*(3) Mississippi State (Nt) (at Jackson, Miss.)	23-6	A
Nov. 7	W	*(3) LSU (8) (at Birmingham)	17-9	H
Nov. 14	W	(2) Georgia Tech (10)	24-7	A
Nov. 26	W	*(2) Auburn (at Birmingham)	21-14	N
ORANGE BOWL				
Jan. 1	L	(1) Texas (5) (Nt) (at Miami, Fla.)	17-21	N
		Total Points	**250-88**	

1965

NATIONAL CHAMPIONS
SEC Champions

Coach: Paul W. "Bear" Bryant — Captains: Steve Sloan, Paul Crane
Record: 9-1-1 (SEC: 6-1-1, 1st place)

DATE	W-L-T	OPPONENT	SCORE	SITE
Sept. 18	L	*(5) Georgia	17-18	A
Sept. 25	W	*Tulane (Nt) (at Mobile)	27-0	H
Oct. 2	W	*Mississippi (Nt) (at Birmingham)	17-16	H
Oct. 9	W	*Vanderbilt (Nt)	22-7	A
Oct. 16	T	*Tennessee (at Birmingham)	7-7	H
Oct. 23	W	Florida State (HC)	21-0	H
Oct. 30	W	*(10) Mississippi State (Nt) (at Jackson, Miss.)	10-7	A
Nov. 6	W	*(5) LSU	31-7	A
Nov. 13	W	(5) South Carolina	35-14	H
Nov. 27	W	*(5) Auburn (at Birmingham)	30-3	N
ORANGE BOWL				
Jan. 1	W	(4) Nebraska (3) (Nt) (at Miami, Fla.)	39-28	N
		Total Points	**256-107**	

1966

SEC Champions

Coach: Paul W. "Bear" Bryant — Captains: Ray Perkins, Richard Cole
Record: 11-0-0 (SEC: 6-0-0, t-1st place)

DATE	W-L-T	OPPONENT	SCORE	SITE
Sept. 24	W	(3) Louisiana Tech (Nt) (at Birmingham)	34-0	H
Oct. 1	W	*(3) Mississippi (Nt) (at Jackson, Miss.)	17-7	A
Oct. 8	W	(4) Clemson	26-0	H
Oct. 15	W	*(3) Tennessee	11-10	A
Oct. 22	W	*(4) Vanderbilt (at Birmingham)	42-6	H
Oct. 29	W	*(4) Mississippi State	27-14	H
Nov. 5	W	*(4) LSU (at Birmingham)	21-0	H
Nov. 12	W	(3) South Carolina (HC)	24-0	H
Nov. 26	W	(3) Southern Mississippi (at Mobile)	34-0	H
Dec. 3	W	*(3) Auburn (at Birmingham)	31-0	N
SUGAR BOWL				
Jan. 2	W	(3) Nebraska (6) (at New Orleans, La.)	34-7	N
		Total Points	**301-44**	

1967

Coach: Paul W. "Bear" Bryant
Captains: Ken Stabler, Bobby Johns
Record: 8-2-1 (SEC: 5-1-0, 2nd place)

DATE	W-L-T	OPPONENT	SCORE	SITE
Sept. 23	T	(2) Florida State (Nt) (at Birmingham)	37-37	H
Sept. 30	W	(9) Southern Mississippi (Nt) (at Mobile)	25-3	H
Oct. 7	W	*(9) Mississippi (at Birmingham)	21-7	H
Oct. 14	W	*(7) Vanderbilt (Nt)	35-21	A
Oct. 21	L	*(6) Tennessee (7) (at Birmingham)	13-24	H
Oct. 28	W	Clemson	13-10	A
Nov. 4	W	*Mississippi State (HC) 13-0	H	
Nov. 11	W	*LSU (Nt)	7-6	A
Nov. 18	W	South Carolina	17-0	H
Dec. 2	W	*(8) Auburn (at Birmingham)	7-3	N
COTTON BOWL				
Jan. 1	L	(8) Texas A&M (at Dallas, Texas)	16-20	N
		Total Points	**204-131**	

1968

Coach: Paul W. "Bear" Bryant
Captains: Mike Hall, Donnie Sutton
Record: 8-3-0 (SEC: 4-2-0, t-3rd place)

DATE	W-L-T	OPPONENT	SCORE	SITE
Sept. 21	W	(7) Virginia Tech (Nt) (at Birmingham)	14-7	H
Sept. 28	W	(7) Southern Mississippi (at Mobile)	17-14	H
Oct. 5	L	*(11) Mississippi (at Jackson, Miss.)	8-10	A
Oct. 12	W	*Vanderbilt	31-7	H
Oct. 19	L	*Tennessee (8)	9-10	A
Oct. 26	W	Clemson	21-14	H
Nov. 2	W	*Mississippi State (HC)	20-13	H
Nov. 9	W	*(20) LSU (at Birmingham)	16-7	H
Nov. 16	W	(16) Miami (Nt)	14-6	A
Nov. 30	W	*(15) Auburn (18) (at Birmingham)	24-16	N
GATOR BOWL				
Dec. 28	L	(12) Missouri (16) (at Jacksonville, Fla.)	10-35	N
		Total Points	**184-139**	

1969

Coach: Paul W. "Bear" Bryant
Captains: Danny Ford, Alvin Samples
Record: 6-5-0 (SEC: 2-4-0, 8th place)

DATE	W-L-T	OPPONENT	SCORE	SITE
Sept. 20	W	(13) Virginia Tech	17-13	A
Sept. 27	W	(15) Southern Mississippi (Nt)	63-14	H
Oct. 4	W	*(15) Mississippi (20) (Nt) (at Birmingham)	33-32	H
Oct. 11	L	*(13) Vanderbilt (Nt)	10-14	A
Oct. 18	L	*(20) Tennessee (7) (at Birmingham)	14-41	H
Oct. 25	W	Clemson	38-13	A
Nov. 1	W	*Mississippi State (Nt) (at Jackson, Miss.)	23-19	A
Nov. 8	L	*LSU (12) (Nt)	15-20	A
Nov. 15	W	Miami (HC)	42-6	H
Nov. 29	L	*Auburn (12) (at Birmingham)	26-49	N
LIBERTY BOWL				
Dec. 13	L	Colorado (at Memphis, Tenn.)	33-47	N
		Total Points	**314-268**	

1970

Coach: Paul W. "Bear" Bryant
Captains: Danny Gilbert, Dave Brungard
Record: 6-5-1 (SEC: 3-4-0, t-7th place)

DATE	W-L-T	OPPONENT	SCORE	SITE
Sept. 12	L	(16) So. California (3) (Nt) (at Birmingham)	21-42	H
Sept. 19	W	Virginia Tech (Nt) (at Birmingham)	51-18	H
Sept. 26	W	*Florida (13)	46-15	H
Oct. 3	L	*(17) Mississippi (7) (Nt) (at Jackson, Miss.)	23-48	A
Oct. 10	W	*Vanderbilt	35-11	H
Oct. 17	L	*Tennessee (14)	0-24	A
Oct. 24	W	Houston (15)	30-21	A
Oct. 31	W	*Mississippi State (HC)	35-6	H
Nov. 7	L	*(19) LSU (11) (at Birmingham)	9-14	H
Nov. 14	W	Miami (Nt)	32-8	A
Nov. 28	L	*Auburn (11) (at Birmingham)	28-33	N
BLUEBONNET BOWL				
Dec. 31	T	Oklahoma (20) (Nt) (at Houston, Texas)	24-24	N
		Total Points	**334-264**	

1971

SEC Champions
Coach: Paul W. "Bear" Bryant
Captains: Johnny Musso, Robin Parkhouse
Record: 11-1-0 (SEC: 7-0-0, 1st place)

DATE	W-L-T	OPPONENT	SCORE	SITE
Sept. 10	W	(16) Southern California (5) (Nt)	17-10	A
Sept. 18	W	(9) Southern Mississippi	42-6	H
Sept. 25	W	*(8) Florida	38-0	A
Oct. 2	W	*(7) Mississippi (at Birmingham)	40-6	H
Oct. 9	W	*(6) Vanderbilt (Nt)	42-0	A
Oct. 16	W	*(4) Tennessee (14) (at Birmingham)	32-15	H
Oct. 23	W	(4) Houston	34-20	H
Oct. 30	W	*(4) Mississippi State (Nt) (at Jackson, Miss.)	41-10	A
Nov. 6	W	*(4) LSU (18) (Nt)	14-7	A
Nov. 13	W	(4) Miami (HC)	31-3	H
Nov. 27	W	*(3) Auburn (5) (at Birmingham)	31-7	N
ORANGE BOWL				
Jan. 1	L	(2) Nebraska (1) (Nt) (at Miami, Fla.)	6-38	N
		Total Points	**368-122**	

1972

SEC Champions
Coach: Paul W. "Bear" Bryant
Captains: Terry Davis, John Mitchell
Record: 10-2-0 (SEC: 7-1-0, 1st place)

DATE	W-L-T	OPPONENT	SCORE	SITE
Sept. 9	W	(7) Duke (Nt) (at Birmingham)	35-12	H
Sept. 23	W	*(7) Kentucky (Nt) (at Birmingham)	35-0	H
Sept. 30	W	*(6) Vanderbilt (Nt)	48-21	H
Oct. 7	W	*(4) Georgia	25-7	A
Oct. 14	W	*(3) Florida	24-7	H
Oct. 21	W	*(3) Tennessee (10)	17-10	A
Oct. 28	W	(2) Southern Mississippi (Nt) (at Birmingham)	48-11	H
Nov. 4	W	*(2) Mississippi State	58-14	H
Nov. 11	W	*(2) LSU (6) (at Birmingham)	35-21	H
Nov. 18	W	(2) Virginia Tech (HC)	52-13	H
Dec. 2	L	*(2) Auburn (9) (at Birmingham)	16-17	N
COTTON BOWL				
Jan. 1	L	(4) Texas (7) (at Dallas, Texas)	13-17	N
		Total Points	**406-150**	

1973

NATIONAL CHAMPIONS
SEC Champions
Coach: Paul W. "Bear" Bryant
Captains: Wilbur Jackson, Chuck Strickland
Record: 11-1-0 (SEC: 8-0-0, 1st place)

DATE	W-L-T	OPPONENT	SCORE	SITE
Sept. 15	W	(6) California (Nt) (at Birmingham)	66-0	H
Sept. 22	W	*(4) Kentucky	28-14	A
Sept. 29	W	*(5) Vanderbilt (Nt)	44-0	A
Oct. 6	W	*(3) Georgia	28-14	H
Oct. 13	W	*(3) Florida	35-14	A
Oct. 20	W	*(2) Tennessee (10) (at Birmingham)	42-21	H
Oct. 27	W	(2) Virginia Tech (Nt)	77-6	H
Nov. 3	W	*(2) Mississippi State (Nt) (at Jackson, Miss.)	35-0	A
Nov. 17	W	(2) Miami (HC)	43-13	H
Nov. 22	W	*(2) LSU (7) (Nt)	21-7	A
Dec. 1	W	*(1) Auburn (Nt) (at Birmingham)	35-0	N
SUGAR BOWL				
Dec. 31	L	(1) Notre Dame (3) (Nt) (at New Orleans, La.)	23-24	N
		Total Points	**477-113**	

1974

SEC Champions

Coach: Paul W. "Bear" Bryant
Captains: Sylvester Croom, Ricky Davis
Record: 11-1-0 (SEC: 6-0-0, 1st place)

DATE	W-L-T	OPPONENT	SCORE	SITE
Sept. 14	W	(3) Maryland (14)	21-16	A
Sept. 21	W	(5) Southern Mississippi (Nt) (at Birmingham)	52-0	H
Sept. 28	W	*(4) Vanderbilt	23-10	H
Oct. 5	W	*(3) Mississippi (at Jackson, Miss.)	35-21	A
Oct. 12	W	(3) Florida State	8-7	H
Oct. 19	W	*(4) Tennessee	28-6	A
Oct. 26	W	(4) TCU (at Birmingham)	41-3	H
Nov. 2	W	*(4) Mississippi State (17) (HC)	35-0	H
Nov. 9	W	*(3) LSU (at Birmingham)	30-0	H
Nov. 16	W	(2) Miami (Nt)	28-7	A
Nov. 29	W	*(2) Auburn (7) (at Birmingham)	17-13	N
ORANGE BOWL				
Jan. 1	L	(2) Notre Dame (9) (Nt) (at Miami, Fla.)	11-13	N
		Total Points	**329-96**	

1975

SEC Champions

Coach: Paul W. "Bear" Bryant
Captains: Leroy Cook, Richard Todd
Record: 11-1-0 (SEC: 6-0-0, 1st place)

DATE	W-L-T	OPPONENT	SCORE	SITE
Sept. 8	L	(2) Missouri (Nt) (at Birmingham)	7-20	H
Sept. 20	W	(14) Clemson (Nt)	56-0	H
Sept. 27	W	*(11) Vanderbilt	40-7	A
Oct. 4	W	*(9) Mississippi (at Birmingham)	32-6	H
Oct. 11	W	(7) Washington	52-0	H
Oct. 18	W	*(6) Tennessee (16) (at Birmingham)	30-7	H
Oct. 25	W	(6) TCU (at Birmingham)	45-0	H
Nov. 1	W	*(6) Mississippi State (Nt) (at Jackson, Miss.)	21-10	A
Nov. 8	W	*(5) LSU (Nt)	23-10	A
Nov. 15	W	(5) Southern Mississippi (HC)	27-6	H
Nov. 29	W	*(4) Auburn (at Birmingham)	28-0	N
SUGAR BOWL				
Dec. 31	W	(3) Penn State (8) (Nt) (at New Orleans, La.)	13-6	N
		Total Points	**374-72**	

1976

Coach: Paul W. "Bear" Bryant
Captains: Thad Flanagan, Charles Hannah
Record: 9-3-0 (SEC: 5-2-0, 3rd place)

DATE	W-L-T	OPPONENT	SCORE	SITE
Sept. 11	L	*(6) Mississippi (Nt) (at Jackson, Miss.)	7-10	A
Sept. 18	W	(14) SMU (at Birmingham) 56-3	H	
Sept. 25	W	*(13) Vanderbilt	42-14	H
Oct. 2	L	*(10) Georgia (6)	0-21	A
Oct. 9	W	Southern Mississippi (at Birmingham)	24-8	H
Oct. 16	W	*(20) Tennessee	20-13	A
Oct. 23	W	(18) Louisville (HC)	24-3	H
Oct. 30	W	*(17) Mississippi State (18)	34-17	H
Nov. 6	W	*(15) LSU (at Birmingham) 28-17	H	
Nov. 13	L	(10) Notre Dame (18)	18-21	A
Nov. 27	W	*(18) Auburn (at Birmingham)	38-7	N
LIBERTY BOWL				
Dec. 20	W	(16) UCLA (7) (Nt) (at Memphis, Tenn.)	36-6	N
		Total Points	**327-140**	

1977

SEC Champions

Coach: Paul W. "Bear" Bryant
Captains: Ozzie Newsome, Mike Tucker
Record: 11-1-0 (SEC: 7-0-0, 1st place)

DATE	W-L-T	OPPONENT	SCORE	SITE
Sept. 10	W	*(6) Mississippi (Nt) (at Birmingham)	34-13	H
Sept. 17	L	(4) Nebraska	24-31	A
Sept. 24	W	*(10) Vanderbilt	24-12	A
Oct. 1	W	*(10) Georgia	18-10	H
Oct. 8	W	(t7) Southern California (1)	21-20	A
Oct. 15	W	*(4) Tennessee (at Birmingham)	24-10	H
Oct. 22	W	(3) Louisville (HC)	55-6	H
Oct. 29	W	*(2) Mississippi State (Nt) (at Jackson, Miss.)	37-7	A
Nov. 5	W	*(2) LSU (18)	24-3	A
Nov. 12	W	(2) Miami	36-0	H
Nov. 26	W	*(2) Auburn (at Birmingham)	48-21	N
SUGAR BOWL				
Jan. 2	W	(3) Ohio State (9) (at New Orleans, La.)	35-6	N
		Total Points	**380-139**	

SNAPSHOTS

Ozzie Newsome was a team captain and an All-American in 1977. He finished his UA career with 102 catches for 2,070 yards and 16 touchdowns.

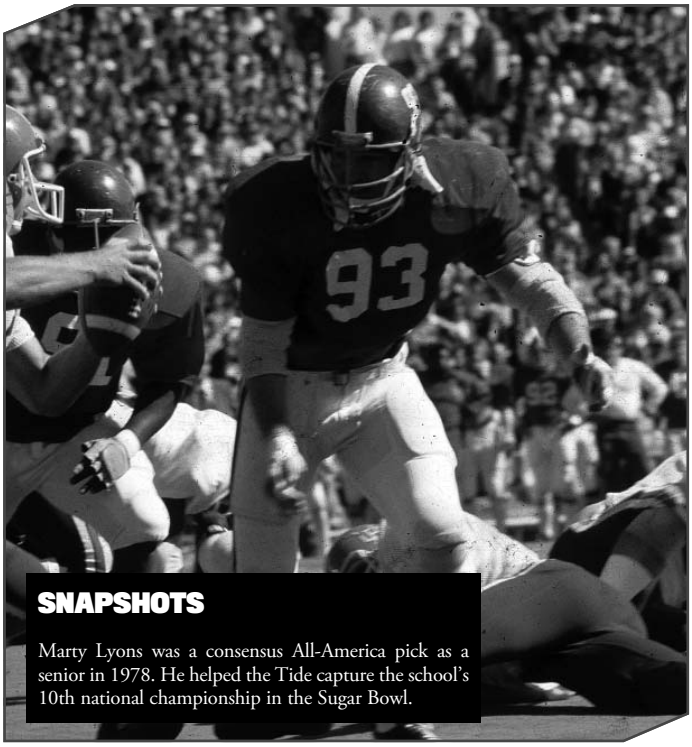

SNAPSHOTS

Marty Lyons was a consensus All-America pick as a senior in 1978. He helped the Tide capture the school's 10th national championship in the Sugar Bowl.

1978

NATIONAL CHAMPIONS
SEC Champions

Coach: Paul W. "Bear" Bryant
Captains: Marty Lyons, Jeff Rutledge, Tony Nathan
Record: 11-1-0 (SEC: 6-0-0, 1st place)

DATE	W-L-T	OPPONENT	SCORE	SITE
Sept. 2	W	(1) Nebraska (10) (Nt) (at Birmingham)	20-3	H
Sept. 16	W	(1) Missouri (11)	38-20	A
Sept. 23	L	(1) Southern California (7) (at Birmingham)	14-24	H
Sept. 30	W	*(7) Vanderbilt	51-28	H
Oct. 7	W	(8) Washington	20-17	A
Oct. 14	W	*(7) Florida	23-12	A
Oct. 21	W	*(4) Tennessee	30-17	A
Oct. 28	W	(3) Virginia Tech (HC)	35-0	H
Nov. 4	W	*(3) Mississippi State (at Birmingham)	35-14	H
Nov. 11	W	*(3) LSU (10) (at Birmingham)	31-10	H
Dec. 2	W	*(2) Auburn (at Birmingham)	34-16	N
SUGAR BOWL				
Jan. 1	W	(2) Penn State (1) (at New Orleans, La.)	14-7	N
		Total Points	**345-168**	

1979

NATIONAL CHAMPIONS
SEC Champions

Coach: Paul W. "Bear" Bryant
Captains: Don McNeal, Steve Whitman
Record: 12-0-0 (SEC: 6-0-0, 1st place)

DATE	W-L-T	OPPONENT	SCORE	SITE
Sept. 8	W	(2) Georgia Tech	30-6	A
Sept. 22	W	(2) Baylor (Nt) (at Birmingham)	45-0	H
Sept. 29	W	*(2) Vanderbilt	66-3	A
Oct. 6	W	(2) Wichita State	38-0	H
Oct. 13	W	*(2) Florida	40-0	A
Oct. 20	W	*(1) Tennessee (18) (at Birmingham)	27-17	H
Oct. 27	W	(1) Virginia Tech (HC)	31-7	H
Nov. 3	W	*(1) Mississippi State	24-7	H
Nov. 10	W	*(1) LSU (Nt)	3-0	A
Nov. 17	W	(1) Miami	30-0	H
Dec. 1	W	*(1) Auburn (14) (at Birmingham)	25-18	N
SUGAR BOWL				
Jan. 1	W	(2) Arkansas (6) (at New Orleans, La.)	24-9	N
		Total Points	**383-67**	

1980

Coach: Paul W. "Bear" Bryant
Captains: Major Ogilvie, Randy Scott
Record: 10-2-0 (SEC: 6-1-0, t-2nd place)

DATE	W-L-T	OPPONENT	SCORE	SITE
Sept. 6	W	(2) Georgia Tech (at Birmingham)	26-3	H
Sept. 20	W	(1) Mississippi (at Jackson, Miss.)	59-35	A
Sept. 27	W	(1) Vanderbilt	41-0	H
Oct. 4	W	(1) Kentucky (at Birmingham)	45-0	H
Oct. 11	W	(1) Rutgers (at East Rutherford, N.J.)	17-13	A
Oct. 18	W	(1) Tennessee	27-0	A
Oct. 25	W	(1) Southern Mississippi (20) (HC)	42-7	H
Nov. 1	L	(1) Mississippi State (at Jackson, Miss.)	3-6	A
Nov. 8	W	(6) LSU	28-7	H
Nov. 15	L	(5) Notre Dame (6) (at Birmingham)	0-7	H
Nov. 29	W	(9) Auburn (at Birmingham)	34-18	N
COTTON BOWL				
Jan. 1	W	(9) Baylor (6) (at Dallas, Texas)	30-2	N
		Total Points	**352-98**	

1981

SEC Champions

Coach: Paul W. "Bear" Bryant
Captains: Warren Lyles, Alan Gray
Record: 9-2-1 (SEC: 7-0-0, t-1st place)

DATE	W-L-T	OPPONENT	SCORE	SITE
Sept. 5	W	*(4) LSU (Nt)	24-7	A
Sept. 12	L	(2) Georgia Tech (at Birmingham)	21-24	H
Sept. 19	W	*(12) Kentucky	19-10	A
Sept. 26	W	*(10) Vanderbilt	28-7	A
Oct. 3	W	*(11) Mississippi	38-7	H
Oct. 10	T	(7) Southern Mississippi (at Birmingham)	13-13	H
Oct. 17	W	*(15) Tennessee (at Birmingham)	38-19	H
Oct. 24	W	(11) Rutgers (HC)	31-7	H
Oct. 31	W	*(8) Mississippi State (7)	13-10	H
Nov. 14	W	(6) Penn State (5)	31-16	A
Nov. 28	W	*(4) Auburn (at Birmingham)	28-17	N
COTTON BOWL				
Jan. 1	L	(3) Texas (6) (at Dallas, Texas)	12-14	N
		Total Points	**296-151**	

1982

Coach: Paul W. "Bear" Bryant
Captains: Eddie Lowe, Steve Mott
Record: 8-4-0 (SEC: 3-3-0, t-6th place)

DATE	W-L-T	OPPONENT	SCORE	SITE
Sept. 11	W	(4) Georgia Tech	45-7	A
Sept. 18	W	*(4) Mississippi (at Jackson, Miss.)	42-14	A
Sept. 25	W	*(4) Vanderbilt	24-21	H
Oct. 2	W	(5) Arkansas State (Nt) (at Birmingham)	34-7	H
Oct. 9	W	(4) Penn State (3) (at Birmingham)	42-21	H
Oct. 16	L	*(2) Tennessee	28-35	A
Oct. 23	W	(7) Cincinnati (HC)	21-3	H
Oct. 30	W	*(9) Mississippi State (at Jackson, Miss.)	20-12	A
Nov. 6	L	*(8) LSU (11) (at Birmingham)	10-20	H
Nov. 13	L	(17) Southern Mississippi	29-38	H
Nov. 27	L	*Auburn (at Birmingham)	22-23	N
LIBERTY BOWL				
Dec. 29	W	Illinois (Nt) (at Memphis, Tenn.)	21-15	N
		Total Points	**338-216**	

1983

Coach: Ray Perkins
Captains: Walter Lewis, Randy Edwards
Record: 8-4-0 (SEC: 4-2-0, t-3rd place)

DATE	W-L-T	OPPONENT	SCORE	SITE
Sept. 10	W	(14) Georgia Tech (at Birmingham)	20-7	H
Sept. 17	W	*(12) Mississippi	40-0	H
Sept. 24	W	*(6) Vanderbilt (Nt)	44-24	A
Oct. 1	W	(6) Memphis State (HC)	44-13	H
Oct. 8	L	(3) Penn State	28-34	A
Oct. 15	L	*(11) Tennessee (at Birmingham)	34-41	H
Oct. 29	W	*(18) Mississippi State	35-18	H
Nov. 5	W	*(19) LSU	32-26	A
Nov. 12	W	(16) Southern Mississippi (at Birmingham)	28-16	H
Nov. 25	L	(13) Boston College (15) (at Foxboro, Mass.)	13-20	A
Dec. 3	L	*(19) Auburn (3) (at Birmingham)	20-23	N
SUN BOWL				
Dec. 24	W	SMU (6) (at El Paso, Texas) 28-7	N	
		Total Points	**366-229**	

1984

Coach: Ray Perkins
Captains: Paul Ott Carruth, Emanuel King
Record: 5-6-0 (SEC: 2-4-0, t-7th place)

DATE	W-L-T	OPPONENT	SCORE	SITE
Sept. 8	L	(9) Boston College (18) (Nt) (at Birmingham)	31-38	H
Sept. 15	L	(19) Georgia Tech	6-16	A
Sept. 22	W	Southwestern Louisiana37-14	H	
Sept. 29	L	*Vanderbilt (HC)	21-30	H
Oct. 6	L	*Georgia (20) (at Birmingham)	14-24	H
Oct. 13	W	Penn State (11)	6-0	H
Oct. 20	L	*Tennessee	27-28	A
Nov. 3	W	*Mississippi State (at Jackson, Miss.)	24-20	A
Nov. 10	L	*LSU (12) (at Birmingham) 14-16	H	
Nov. 17	W	Cincinnati	29-7	A
Dec. 1	W	*Auburn (11) (at Birmingham)	17-15	N
		Total Points	**226-208**	

1985

Coach: Ray Perkins
Captains: Jon Hand, Thornton Chandler
Record: 9-2-1 (SEC: 4-1-1, t-2nd place)

DATE	W-L-T	OPPONENT	SCORE	SITE
Sept. 2	W	*Georgia (Nt)	20-16	A
Sept. 14	W	(20) Texas A&M (Nt) (at Birmingham)	23-10	H
Sept. 21	W	(16) Cincinnati	45-10	H
Sept. 28	W	*(15) Vanderbilt	40-20	A
Oct. 12	L	(10) Penn State (8)	17-19	A
Oct. 19	L	*(15) Tennessee (20) (at Birmingham)	14-16	H
Oct. 26	W	Memphis State	28-9	A
Nov. 2	W	*Mississippi State (HC) 44-28	H	
Nov. 9	T	*(20) LSU (15)	14-14	A
Nov. 16	W	(20) Southern Mississippi	24-13	H
Nov. 30	W	*Auburn (7) (at Birmingham)	25-23	N
ALOHA BOWL				
Dec. 28	W	(15) Southern California (at Honolulu, Hawaii)	24-3	N
		Total Points	**318-181**	

1986

Coach: Ray Perkins
Captains: Mike Shula, Cornelius Bennett
Record: 10-3-0 (SEC: 4-2-0, t-2nd place)

DATE	W-L-T	OPPONENT	SCORE	SITE
Aug. 27	W	#(5) Ohio State (9) (Nt) (at East Rutherford, N.J.)	16-10	N
Sept. 6	W	*(5) Vanderbilt	42-10	H
Sept. 13	W	(4) Southern Mississippi (at Birmingham)	31-17	H
Sept. 20	W	*(4) Florida (13)	21-7	A
Oct. 4	W	(2) Notre Dame (at Birmingham)	28-10	H
Oct. 11	W	(2) Memphis State (HC)	37-0	H
Oct. 18	W	*(2) Tennessee	56-28	A
Oct. 25	L	(2) Penn State (6)	3-23	H
Nov. 1	W	*(8) Mississippi State (19)	38-3	A
Nov. 8	L	*(6) LSU (18) (Nt) (at Birmingham)	10-14	H
Nov. 15	W	(11) Temple	24-14	H
Nov. 29	L	*(7) Auburn (14) (at Birmingham)	17-21	N
SUN BOWL				
Dec. 25	W	(13) Washington (12) (at El Paso, Texas)	28-6	N
		Total Points	**351-173**	

#Kickoff Classic

1987

Coach: Bill Curry
Captains: Kerry Goode, Randy Rockwell
Record: 7-5-0 (SEC: 4-2-0, t-4th place)

DATE	W-L-T	OPPONENT	SCORE	SITE
Sept. 5	W	Southern Mississippi (at Birmingham)	38-6	H
Sept. 12	W	(19) Penn State (11) (Nt)	24-13	A
Sept. 19	L	*(11) Florida (at Birmingham)	14-23	H
Sept. 26	W	*(17) Vanderbilt (Nt)	30-23	A
Oct. 3	W	(17) SW Louisiana (at Birmingham) (HC)	38-10	H
Oct. 10	L	(15) Memphis State	10-13	A
Oct. 17	W	*Tennessee (8) (Nt) (at Birmingham)	41-22	H
Oct. 31	W	*(16) Mississippi State (Nt) (at Birmingham)	21-18	H
Nov. 7	W	*(13) LSU (5) (Nt)	22-10	A
Nov. 14	L	(11) Notre Dame (7)	6-37	A
Nov. 27	L	*(18) Auburn (7) (at Birmingham)	0-10	N
HALL OF FAME BOWL				
Jan. 2	L	Michigan (at Tampa, Fla.)	24-28	N
		Total Points	**268-213**	

1988

Coach: Bill Curry
Captains: David Smith, Derrick Thomas
Record: 9-3-0 (SEC: 4-3-0, t-4th place)

DATE	W-L-T	OPPONENT	SCORE	SITE
Sept. 10	W	(14) Temple (Nt)	37-0	A
Sept. 24	W	*(13) Vanderbilt	44-10	H
Oct. 1	W	*(12) Kentucky	31-27	A
Oct. 8	L	*(12) Mississippi (HC)	12-22	H
Oct. 15	W	*Tennessee	28-20	A
Oct. 22	W	Penn State (at Birmingham) 8-3	H	
Oct. 29	W	*(19) Mississippi State	53-34	A
Nov. 5	L	*(18) LSU (13)	18-19	H
Nov. 12	W	(18) Southwestern Louisiana (at Birmingham)	17-0	H
Nov. 25	L	*(17) Auburn (7) (at Birmingham)	10-15	N
Dec. 1	W	(20) Texas A&M (Nt)	30-10	A
SUN BOWL				
Dec. 24	W	(20) Army (at El Paso, Texas)	29-28	N
		Total Points	**287-188**	

1989

SEC Champions

Coach: Bill Curry

Captains: Marco Battle, Willie Wyatt

Record: 10-2-0 (SEC: 6-1-0, t-1st place)

DATE	W-L-T	OPPONENT	SCORE	SITE
Sept. 16	W	(16) Memphis State (at Birmingham)	35-7	H
Sept. 23	W	*(15) Kentucky	15-3	H
Sept. 30	W	*(13) Vanderbilt	20-14	A
Oct. 7	W	*(13) Mississippi (at Jackson, Miss.)	62-27	A
Oct. 14	W	(11) Southwestern Louisiana (HC)	24-17	H
Oct. 21	W	*(10) Tennessee (6) (at Birmingham)	47-30	H
Oct. 28	W	(6) Penn State (14)	17-16	A
Nov. 4	W	*(4) Mississippi State (at Birmingham)	23-10	H
Nov. 11	W	*(4) LSU (Nt)	32-16	A
Nov. 18	W	(4) Southern Mississippi	37-14	H
Dec. 2	L	*(2) Auburn (11)	20-30	A
SUGAR BOWL				
Jan. 1	L	(7) Miami (2) (Nt) (at New Orleans, La.)	25-33	N
		Total Points	**357-217**	

1990

Coach: Gene Stallings

Captains: Gary Hollingsworth, Efrum Thomas, Philip Doyle

Record: 7-5-0 (SEC: 5-2-0, t-2nd place)

DATE	W-L-T	OPPONENT	SCORE	SITE
Sept. 8	L	(13) Southern Mississippi (at Birmingham)	24-27	H
Sept. 15	L	*Florida (24)	13-17	H
Sept. 22	L	*Georgia	16-17	A
Sept. 29	W	*Vanderbilt	59-28	H
Oct. 6	W	Southwestern Louisiana25-6	A	
Oct. 20	W	*Tennessee (3)	9-6	A
Oct. 27	L	Penn State (HC)	0-9	H
Nov. 3	W	*Mississippi State	22-0	A
Nov. 10	W	*LSU	24-3	H
Nov. 17	W	Cincinnati (at Birmingham)	45-7	H
Dec. 1	W	*Auburn (20) (at Birmingham)	16-7	H
FIESTA BOWL				
Jan. 1	L	(25) Louisville (at Tempe, Ariz.)	7-34	N
		Total Points	**260-161**	

1991

Coach: Gene Stallings

Captains: Siran Stacy, Robert Stewart, John Sullins, Kevin Turner

Record: 11-1-0 (SEC: 6-1-0, 2nd place)

DATE	W-L-T	OPPONENT	SCORE	SITE
Sept. 7	W	(20) Temple (at Birmingham)	41-3	H
Sept. 14	L	*(16) Florida (6) (Nt)	0-35	A
Sept. 21	W	*Georgia (25) (Nt)	10-0	H
Sept. 28	W	*(22) Vanderbilt (Nt)	48-17	A
Oct. 5	W	(20) Tennessee-Chattanooga (at Birmingham)	53-7	H
Oct. 12	W	(19) Tulane (HC)	62-0	H
Oct. 19	W	*(14) Tennessee (8) (at Birmingham)	24-19	H
Nov. 2	W	*(7) Mississippi State	13-7	H
Nov. 9	W	*(8) LSU	20-17	A
Nov. 16	W	(7) Memphis State	10-7	A
Nov. 30	W	*(8) Auburn (at Birmingham)	13-6	A
BLOCKBUSTER BOWL				
Dec. 28	W	(8) Colorado (15) (Nt) (at Miami, Fla.)	30-25	N
		Total Points	**324-143**	

1992

NATIONAL CHAMPIONS

SEC Champions

SEC Western Division Champions

Coach: Gene Stallings

Captains: Derrick Oden, George Teague, George Wilson, Prince Wimbley

Record: 13-0-0 (SEC: 8-0-0, 1st in Western Division)

DATE	W-L-T	OPPONENT	SCORE	SITE
Sept. 5	W	*(9) Vanderbilt	25-8	H
Sept. 12	W	(8) Southern Mississippi (at Birmingham)	17-10	H
Sept. 19	W	*(9) Arkansas (Nt) (at Little Rock, Ark.)	38-11	A
Sept. 26	W	(7) Louisiana Tech (at Birmingham)	13-0	H
Oct. 3	W	*(9) South Carolina (HC)	48-7	H
Oct. 10	W	(6) Tulane (Nt)	37-0	A
Oct. 17	W	*(4) Tennessee (13)	17-10	A
Oct. 24	W	*(4) Mississippi	31-10	H
Nov. 7	W	*(3) LSU	31-11	A
Nov. 14	W	*(2) Mississippi State (16) (Nt)	30-21	A
Nov. 26	W	*(2) Auburn (at Birmingham)	17-0	H
SEC CHAMPIONSHIP GAME				
Dec. 5	W	(2) Florida (at Birmingham)	28-21	N
SUGAR BOWL				
Jan. 1	W	(2) Miami (1) (Nt) (at New Orleans, La.)	34-13	N
		Total Points	**366-122**	

1993

SEC Western Division Champions

Coach: Gene Stallings

Captains: Chris Anderson, Lemanski Hall, Antonio Langham, Tobie Sheils

Record: 1-12-0/Actual: 9-3-1

(SEC: 0-8-0; Actual: 5-2-1, 1st in Western Division)

DATE	W-L-T	OPPONENT	SCORE	SITE
Sept. 4	%W	(2) Tulane (at Birmingham) 31-17	H	
Sept. 11	%W	*(2) Vanderbilt	17-6	A
Sept. 18	%W	*(2) Arkansas	43-3	H
Sept. 25	%W	(2) Louisiana Tech (at Birmingham)	56-3	H
Oct. 2	%W	*(2) South Carolina (Nt)	17-6	A
Oct. 16	%T	*(2) Tennessee (10) (at Birmingham)	17-17	H
Oct. 23	%W	*(4) Mississippi	19-14	A
Oct. 30	%W	(5) Southern Mississippi (HC)	40-0	H
Nov. 6	L	*(5) LSU	13-17	H
Nov. 13	%W	*(12) Mississippi State	36-25	H
Nov. 20	L	*(11) Auburn (6)	14-22	A
SEC CHAMPIONSHIP GAME				
Dec. 4	L	(16) Florida (9) (at Birmingham)	13-28	N
GATOR BOWL				
Dec. 31	W	(18) No. Carolina (12) (Nt) (at Jacksonville, Fla.)	24-10	N
		Total Points	**340-168**	

%Later forfeited by NCAA action.

1994

SEC Western Division Champions

Coach: Gene Stallings

Captains: Jay Barker, Tommy Johnson, Tarrant Lynch,Sam Shade

Record: 12-1-0 (SEC: 8-0-0, 1st in Western Division)

DATE	W-L-T	OPPONENT	SCORE	SITE
Sept. 3	W	(11) Tennessee-Chattanooga (at Birmingham)	42-13	H
Sept. 10	W	*(11) Vanderbilt	17-7	H
Sept. 17	W	*(12) Arkansas	13-6	A
Sept. 24	W	(11) Tulane (at Birmingham)	20-10	H
Oct. 1	W	*(11) Georgia (Nt)	29-28	H
Oct. 8	W	(11) Southern Mississippi (HC)	14-6	H
Oct. 15	W	*(10) Tennessee (Nt)	17-13	A
Oct. 22	W	*(8) Mississippi	21-10	H
Nov. 5	W	*(6) LSU	35-17	A
Nov. 12	W	*(6) Mississippi State (20)	29-25	A
Nov. 19	W	*(4) Auburn (6) (at Birmingham)	21-14	H
SEC CHAMPIONSHIP GAME				
Dec. 3	L	(3) Florida (6) (at Atlanta, Ga.)	23-24	N
CITRUS BOWL				
Jan. 2	W	(6) Ohio State (13) (at Orlando, Fla.)	24-17	N
		Total Points	**305-190**	

1995

Coach: Gene Stallings
Captains: Shannon Brown, Brian Burgdorf, Tony Johnson, John Walters
Record: 8-3-0 (SEC: 5-3-0, t-2nd in Western Division – ineligible for title)

DATE	W-L-T	OPPONENT	SCORE	SITE
Sept. 2	W	*(11) Vanderbilt (Nt)	33-25	A
Sept. 9	W	(13) Southern Mississippi (at Birmingham)	24-20	H
Sept. 16	L	*(13) Arkansas	19-20	H
Sept. 30	W	*(20) Georgia	31-0	A
Oct. 7	W	(16) North Carolina State (HC)	27-11	H
Oct. 14	L	*(11) Tennessee (6) (Nt) (at Birmingham)	14-41	H
Oct. 21	W	*(21) Mississippi	23-9	A
Oct. 28	W	(18) North Texas	38-19	H
Nov. 4	W	*(16) LSU	10-3	H
Nov. 11	W	*(16) Mississippi State	14-9	H
Nov. 18	L	*(17) Auburn (21) (Nt)	27-31	A
		Total Points	**260-188**	

1996

SEC Western Division Champions
Coach: Gene Stallings
Captains: John Causey, Fernando Davis
Record: 10-3 (SEC: 6-2, t-1st in Western Division)

DATE	W-L-T	OPPONENT	SCORE	SITE
Aug. 31	W	(13) Bowling Green (at Birmingham)	21-7	H
Sept. 7	W	(14) Southern Mississippi	20-10	H
Sept. 14	W	*(13) Vanderbilt (Nt)	36-26	H
Sept. 21	W	*(t-13) Arkansas (at Little Rock, Ark.)	17-7	A
Oct. 5	W	*(13) Kentucky (HC)	35-7	H
Oct. 12	W	(8) North Carolina State	24-19	A
Oct. 19	W	*(7) Mississippi	37-0	H
Oct. 26	L	*(7) Tennessee (6)	13-20	A
Nov. 9	W	*(10) LSU (11)	26-0	A
Nov. 16	L	*(8) Mississippi State	16-17	A
Nov. 23	W	*(15) Auburn (Nt) (at Birmingham)	24-23	H
SEC CHAMPIONSHIP GAME				
Dec. 7	L	(11) Florida (4) (Nt) (at Atlanta, Ga.)	30-45	N
OUTBACK BOWL				
Jan. 1	W	(16) Michigan (15) (at Tampa, Fla.)	17-14	N
		Total Points	**316-198**	

1997

Coach: Mike DuBose
Captains: Curtis Alexander, Paul Pickett, Rod Rutledge, Deshea Townsend
Record: 4-7 (SEC: 2-6, t-5th in Western Division)

DATE	W-L-T	OPPONENT	SCORE	SITE
Aug. 30	W	(16) Houston (at Birmingham)	42-17	H
Sept. 11	W	*(15) Vanderbilt (Nt)	20-0	A
Sept. 20	L	*(11) Arkansas	16-17	H
Sept. 27	W	(21) Southern Mississippi (at Birmingham)	27-14	H
Oct. 4	L	*(20) Kentucky (Nt)	34-40 (OT)	A
Oct. 18	L	*Tennessee (9) (Nt) (at Birmingham)	21-38	H
Oct. 25	W	*Mississippi (25)	29-20	A
Nov. 1	L	Louisiana Tech (HC)	20-26	H
Nov. 8	L	*LSU (14)	0-27	H
Nov. 15	L	*Mississippi State (17)	20-32	H
Nov. 22	L	*Auburn (Nt) (13)	17-18	A
		Total Points	**246-249**	

1998

Coach: Mike DuBose
Captains: Calvin Hall, John David Phillips, Daniel Pope, Kelvin Sigler, Trevis Smith
Record: 7-5 (SEC: 4-4, 3rd in Western Division)

DATE	W-L-T	OPPONENT	SCORE	SITE
Sept. 5	W	BYU (Nt)	38-31	H
Sept. 12	W	*Vanderbilt (at Birmingham)	32-7	H
Sept. 26	L	*(22) Arkansas	6-42	A
Oct. 3	L	*Florida (8)	10-16	H
Oct. 10	W	*Mississippi (HC)	20-17 (OT)	H
Oct. 17	W	East Carolina (at Birmingham)	23-22	H
Oct. 24	L	*Tennessee (3)	18-35	A
Oct. 31	W	Southern Mississippi	30-20	H
Nov. 7	W	*LSU	22-16	A
Nov. 14	L	*Mississippi State	14-26	A
Nov. 21	W	*Auburn (Nt) (at Birmingham)	31-17	H
MUSIC CITY BOWL				
Dec. 29	L	Virginia Tech (at Nashville, Tenn.)	7-38	N
		Total Points	**251-287**	

1999

SEC Champions
SEC Western Division Champions
Coach: Mike DuBose
Captains: Shaun Alexander, Cornelius Griffin, Miguel Merritt, Ryan Pflugner, Chris Samuels
Record: 10-3 (SEC: 7-1, 1st in Western Division)

DATE	W-L-T	OPPONENT	SCORE	SITE
Sept. 4	W	(20) *Vanderbilt	28-17	A
Sept. 11	W	(21) Houston (at Birmingham)	37-10	H
Sept. 18	L	(18) Louisiana Tech (at Birmingham)	28-29	H
Sept. 25	W	*Arkansas (14)	35-28	H
Oct. 2	W	*(21) Florida (3)	40-39 (OT)	A
Oct. 16	W	*(11) Mississippi (22)	30-24	A
Oct. 23	L	*(10) Tennessee (5)	7-21	H
Oct. 30	W	(14) Southern Mississippi (HC)	35-14	H
Nov. 6	W	*(12) LSU	23-17	H
Nov. 13	W	*(11) Mississippi State (8)	19-7	H
Nov. 20	W	*(8) Auburn (Nt)	28-17	A
SEC CHAMPIONSHIP GAME				
Dec. 4	W	(7) Florida (5) (Nt) (at Atlanta, Ga.)	34-7	N
ORANGE BOWL				
Jan. 1	L	(5) Michigan (8) (Nt) (at Miami, Fla.)	34-35 (OT)	N
		Total Points	**378-265**	

2000

Coach: Mike DuBose
Captains: Paul Hogan, Bradley Ledbetter, Kenny Smith
Record: 3-8 (SEC: 3-5, t-5th in Western Division)

DATE	W-L-T	OPPONENT	SCORE	SITE
Sept. 2	L	(3) UCLA	24-35	A
Sept. 9	W	*(13) Vanderbilt (at Birmingham)	28-10	H
Sept. 16	L	(15) Southern Mississippi (25) (at Birmingham)	0-21	H
Sept. 23	L	*Arkansas (Nt)	21-28	A
Sept. 30	W	*South Carolina (23)	27-17	H
Oct. 14	W	*Mississippi (Nt)	45-7	H
Oct. 21	L	*Tennessee	10-20	A
Oct. 28	L	Central Florida (HC)	38-40	H
Nov. 4	L	*LSU	28-30	A
Nov. 11	L	*Mississippi State (15)	7-29	A
Nov. 18	L	*Auburn (18)	0-9	H
		Total Points	**228-246**	

2001

Coach: Dennis Franchione
Captains: Jarret Johnson, Terry Jones, Jr., Saleem Rasheed, Tyler Watts, Andrew Zow
Record: 7-5 (SEC: 4-4, t-3rd in Western Division)

DATE	W-L-T	OPPONENT	SCORE	SITE
Sept. 1	L	(25) UCLA (17) (Nt)	17-20	H
Sept. 8	W	*Vanderbilt	12-9	A
Sept. 22	W	*Arkansas	31-10	H
Sept. 29	L	*South Carolina (15)	36-37	A
Oct. 6	W	Texas-El Paso (at Birmingham)	56-7	H
Oct. 13	L	*Mississippi	24-27	A
Oct. 20	L	*Tennessee (11)	24-35	H
Nov. 3	L	*LSU (HC)	21-35	H
Nov. 10	W	*Mississippi State	24-17	H
Nov. 17	W	*Auburn (17)	31-7	A
Nov. 29	W	Southern Mississippi (Nt) (at Birmingham)	28-15	H
INDEPENDENCE BOWL				
Dec. 27	W	Iowa State (Nt) (at Shreveport, La.)	14-13	N
		Total Points	**304-232**	

2002

Coach: Dennis Franchione
Captains: Lane Bearden, Ahmaad Galloway, Jarret Johnson, Kenny King, Kindal Moorehead, Tyler Watts
Record: 10-3 (SEC: 6-2, 1st in Western Division – ineligible for title)

DATE	W-L-T	OPPONENT	SCORE	SITE
Aug. 31	W	Middle Tennessee	39-34	H
Sept. 7	L	Oklahoma (2)	27-37	A
Sept. 14	W	North Texas (Nt)	33-7	H
Sept. 21	W	Southern Mississippi (Nt)	20-7	H
Sept. 28	W	*Arkansas (Nt)	30-12	A
Oct. 5	L	*(22) Georgia (7)	25-27	H
Oct. 12	W	*Mississippi (HC) (25)	42-7	H
Oct. 26	W	*(19) Tennessee (16) (Nt)	34-14	A
Nov. 2	W	*(12) Vanderbilt	30-8	A
Nov. 9	W	*(11) Mississippi State	28-14	H
Nov. 16	W	*(10) LSU (14) (Nt)	31-0	A
Nov. 23	L	*(9) Auburn	7-17	H
Nov. 30	W	(14) Hawai'i	21-16	A
		Total Points	**367-200**	

2003

Coach: Mike Shula
Captains: Derrick Pope, Shaud Williams
Record: 4-9 (SEC: 2-6, 5th in Western Division)

DATE	W-L-T	OPPONENT	SCORE	SITE
Aug. 30	W	#South Florida (at Birmingham, Ala.)	40-17	H
Sept. 6	L	Oklahoma (1) (Nt)	13-20	H
Sept. 13	W	*Kentucky (Nt)	27-17	H
Sept. 20	L	(21) Northern Illinois (Nt)	16-19	H
Sept. 27	L	*Arkansas (9)	31-34 (2OT)	H
Oct. 4	L	*Georgia (11)	23-37	A
Oct. 11	W	Southern Mississippi (HC)	17-3	H
Oct. 18	L	*Mississippi	28-43	A
Oct. 25	L	*Tennessee (22)	43-51 (5OT)	H
Nov. 8	W	*Mississippi State	38-0	A
Nov. 15	L	*LSU (3) (Nt)	3-27	H
Nov. 22	L	*Auburn (Nt)	23-28	A
Nov. 29	L	Hawai'i	29-37	A
		Total Points	**331-333**	

#Last Alabama home game played at Legion Field in Birmingham, Ala.

2004

Coach: Mike Shula
Captains: Todd Bates, Wesley Britt
Record: 6-6 (SEC: 3-5, t-3rd in Western Division)

DATE	W-L-T	OPPONENT	SCORE	SITE
Sept. 4	W	Utah State (Nt)	48-17	H
Sept. 11	W	*Mississippi (Nt)	28-7	H
Sept. 18	W	Western Carolina (Nt)	52-0	H
Sept. 25	L	*Arkansas	10-27	A
Oct. 2	L	*South Carolina (Nt)	3-20	H
Oct. 9	W	*Kentucky	45-17	A
Oct. 16	W	Southern Mississippi (24) (HC)	27-3	H
Oct. 23	L	*Tennessee (11)	13-17	A
Nov. 6	W	*Mississippi State (Nt) 30-14	H	
Nov. 13	L	*LSU (17) (Nt)	10-26	A
Nov. 20	L	*Auburn (2)	13-21	H
MUSIC CITY BOWL				
Dec. 31	L	Minnesota (at Nashville, Tenn.)	16-20	N
		Total Points	**295-189**	

2005

Coach: Mike Shula
Captains: Brodie Croyle, DeMeco Ryans
Record: 0-2 (SEC: 0-2, 6th in Western Division - originally 10-2 with 10 wins later vacated by NCAA ruling.)

DATE	W-L-T	OPPONENT	SCORE	SITE
Sept. 3	%W	Middle Tennessee (Nt) 26-7	H	
Sept. 10	%W	Southern Mississippi (Nt)	30-21	H
Sept. 17	%W	*South Carolina	37-14	A
Sept. 24	%W	*(20) Arkansas	24-13	H
Oct. 1	%W	*(15) Florida (5)	31-3	H
Oct. 15	%W	*(6) Mississippi	13-10	A
Oct. 22	%W	*(5) Tennessee (17)	6-3	H
Oct. 29	%W	(5) Utah State (HC)	35-3	H
Nov. 5	%W	*(4) Mississippi State	17-0	A
Nov. 12	L	*(4) LSU (5)	13-16 (OT)	H
Nov. 19	L	*(8) Auburn (11)	18-28	A
COTTON BOWL				
Jan. 2	%W	(13) Texas Tech (18) (at Dallas, Texas)	13-10	N
		Total Points	**263-128**	

%Later vacated by NCAA ruling.

2006

Coach: Mike Shula
Captains: Le'Ron McClain, Juwan Simpson
Record: 0-7 (SEC: 0-6, 6th in Western Division - originally 6-7 with 6 wins later vacated by NCAA ruling.)

DATE	W-L-T	OPPONENT	SCORE	SITE
Sept. 2	%W	Hawai'i (Nt)	25-17	H
Sept. 9	%W	Vanderbilt	13-10	H
Sept. 16	%W	Louisiana-Monroe (Nt) 41-7	H	
Sept. 23	L	*Arkansas	23-24 (2OT)	A
Sept. 30	L	*Florida (5)	13-28	A
Oct. 7	%W	Duke (Nt)	30-14	H
Oct. 14	%W	*Mississippi	26-23 (OT)	H
Oct. 21	L	Tennessee (7)	13-16	A
Oct. 28	%W	Florida International (HC)	38-3	H
Nov. 4	L	*Mississippi State	16-24	H
Nov. 11	L	*LSU (12) (Nt)	14-28	A
Nov. 18	L	*Auburn (15)	15-22	H
INDEPENDENCE BOWL				
Dec. 28	L	^Oklahoma State (at Shreveport, La.)	31-34	N
		Total Points	**298-249**	

%Later vacated by NCAA ruling.
^Defensive coordinator Joe Kines served as interim head coach.

2007

Coach: Nick Saban
Captains: Antoine Caldwell, Rashad Johnson, Darren Mustin
Record: 2-6 (SEC: 1-4, 5th in Western Division - originally 7-6 with 5 wins later vacated by NCAA ruling.)

DATE	W-L-T	OPPONENT	SCORE	SITE
Sept. 1	%W	Western Carolina (Nt)	52-6	H
Sept. 8	%W	*Vanderbilt	24-10	A
Sept. 15	%W	*Arkansas (16) (Nt)	41-38	H
Sept. 22	L	*(16) Georgia (22) (Nt)23-26 (OT)	H	
Sept. 29	L	(22) Florida State (at Jacksonville, Fla.)	14-21	N
Oct. 6	%W	Houston (HC)	30-24	H
Oct. 13	%W	Mississippi	27-24	A
Oct. 20	W	*Tennessee (20)	41-17	H
Nov. 3	L	(17) LSU (3)	34-41	H
Nov. 10	L	*(21) Mississippi State	12-17	A
Nov. 17	L	Louisiana-Monroe	14-21	H
Nov. 24	L	Auburn (25) (Nt)	10-17	A
INDEPENDENCE BOWL				
Dec. 30	W	Colorado (at Shreveport, La.) (Nt)	30-24	N
		Total Points	**352-286**	

%Later vacated by NCAA ruling.

2008

SEC Western Division Champions
Coach: Nick Saban
Captains: Antoine Caldwell, Rashad Johnson, John Parker Wilson
Record: 12-2 (SEC: 8-0, 1st in Western Division)

DATE	W-L-T	OPPONENT	SCORE	SITE
Aug. 30	W	(24) Clemson (9) (Nt) (at Atlanta, Ga.)	34-10	N
Sept. 6	W	(13) Tulane (Nt)	20-6	H
Sept. 13	W	(11) Western Kentucky (Nt)	41-7	H
Sept. 20	W	*(9) Arkansas	49-14	A
Sept. 27	W	*(8) Georgia (3) (Nt)	41-30	A
Oct. 4	W	*(2) Kentucky	17-14	H
Oct. 18	W	*(2) Mississippi	24-20	H
Oct. 25	W	*(2) Tennessee	29-9	A
Nov. 1	W	(2) Arkansas State (HC)	35-0	H
Nov. 8	W	*(1) LSU (16)	27-21 (OT)	A
Nov. 15	W	*(1) Mississippi State (Nt)	32-7	H
Nov. 29	W	*(1) Auburn	36-0	H
SEC CHAMPIONSHIP GAME				
Dec. 6	L	(1) Florida (2) (Nt) (at Atlanta, Ga.)	20-31	N
SUGAR BOWL				
Jan. 2	L	Utah (6) (Nt) (at New Orleans, La.)	17-31	N
		Total Points	**422-200**	

2009

NATIONAL CHAMPIONS
SEC Champions
SEC Westerm Division Champion
Coach: Nick Saban
Captains: Javier Arenas, Mike Johnson, Rolando McClain
Record: 14-0 (SEC: 8-0, 1st in Western Division)

DATE	W-L-T	OPPONENT	SCORE	SITE
Sept. 5	W	(5) Virginia Tech (7) (Nt) (at Atlanta, Ga.)	34-24	N
Sept. 12	W	(4) Florida International (Nt)	40-14	H
Sept. 19	W	(4) North Texas (Nt)	53-7	H
Sept. 26	W	*(3) Arkansas	35-7	H
Oct. 3	W	*(3) Kentucky	38-20	A
Oct. 10	W	*(3) Mississippi (19)	22-3	A
Oct. 17	W	*(2) South Carolina (22) (HC) (Nt)	20-6	H
Oct. 24	W	*(1) Tennessee	12-10	H
Nov. 7	W	*(3) LSU (9)	24-15	H
Nov. 14	W	*(3) Mississippi State (Nt)	31-3	A
Nov. 21	W	(2) Tennessee-Chattanooga	45-0	H
Nov. 27	W	*(2) Auburn	26-21	A
SEC CHAMPIONSHIP GAME				
Dec. 5	W	#(2) Florida (1) (Nt) (at Atlanta, Ga.)	32-13	N
CITI BCS NATIONAL CHAMPIONSHIP GAME				
Jan. 7	W	(1) Texas (2) (Nt) (at Pasadena, Calif.)	37-21	N
		Total Points	**449-164**	

2010

Coach: Nick Saban
Captains: Mark Barron, Dont'a Hightower, Greg McElroy
Record: 10-3 (SEC: 5-3, 4th in Western Division)

DATE	W-L-T	OPPONENT	SCORE	SITE
Sept. 4	W	(1) San Jose State (Nt) 48-3	H	
Sept. 11	W	(1) Penn State (18) (Nt)	21-3	H
Sept. 18	W	(1) Duke	62-13	A
Sept. 25	W	*(1) Arkansas (10)	24-20	A
Oct. 2	W	*(1) Florida (7)	31-6	H
Oct. 9	L	*(1) South Carolina (19)	21-35	A
Oct. 16	W	*(8) Mississippi (HC)	23-10	H
Oct. 23	W	*(8) Tennessee (Nt)	41-10	A
Nov. 6	L	*(5) LSU (12)	21-24	A
Nov. 13	W	*(11) Mississippi State (Nt)	30-10	H
Nov. 18	W	(10) Georgia State (Nt) 63-7	H	
Nov. 26	L	*(9) Auburn (2)	27-28	H
CAPITAL ONE BOWL				
Jan. 1	W	(15) Michigan State (7) (at Orlando Fla.)	49-7	N
		Total Points	**464-176**	

2011

NATIONAL CHAMPIONS
Coach: Nick Saban
Captains: Mark Barron, Dont'a Hightower, Trent Richardson
Record: 12-1 (SEC: 7-1, 2nd in Western Division)

DATE	W-L-T	OPPONENT	SCORE	SITE
Sept. 3	W	(2) Kent State	48-7	H
Sept. 10	W	(3) Penn State (23)	27-11	A
Sept. 17	W	(3) North Texas (Nt)	41-0	H
Sept. 24	W	*(3) Arkansas (14)	38-14	H
Oct. 1	W	*(2) Florida (12) (Nt)	38-10	A
Oct. 8	W	*(2) Vanderbilt (HC) (Nt)	34-0	H
Oct. 15	W	*(2) Mississippi (Nt)	52-7	A
Oct. 22	W	*(2) Tennessee (Nt)	37-6	H
Nov. 5	L	*(2) LSU (9) (Nt)	6-9 (OT)	H
Nov. 12	W	*(5) Mississippi State (Nt)	24-7	A
Nov. 19	W	(4) Georgia Southern	45-21	H
Nov. 25	W	*(2) Auburn	42-14	A
ALLSTATE BCS NATIONAL CHAMPIONSHIP GAME				
Jan. 9	W	(2) LSU (1) (Nt) (at New Orleans.)	21-0	N
		Total Points	**453-106**	

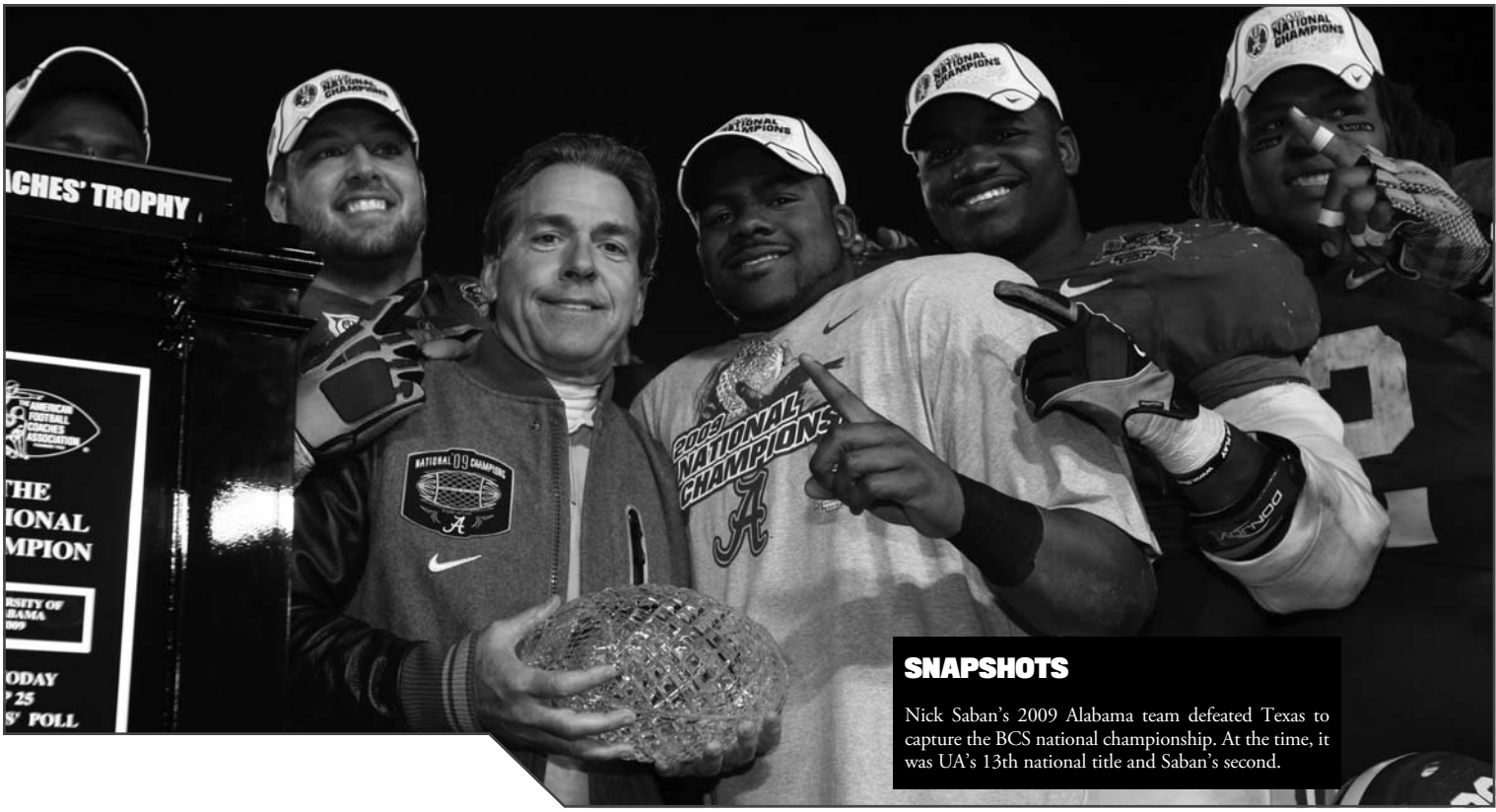

SNAPSHOTS

Nick Saban's 2009 Alabama team defeated Texas to capture the BCS national championship. At the time, it was UA's 13th national title and Saban's second.

YEAR-BY-YEAR COACHING RECORDS

Head Coach	Years	Years	Games	Won	Lost	Tied	Pct.	Bowls/Record
E. B. Beaumont	1892	1	4	2	2	0	.500	
Eli Abbott	1893-95, 1902	4	20	7	13	0	.350	
Otto Wagonhurst	1896	1	3	2	1	0	.667	
Allen McCants	1897	1	1	1	0	0	1.000	
W. A. Martin	1899	1	4	3	1	0	.750	
M. Griffin	1900	1	5	2	3	0	.400	
M. H. Harvey	1901	1	5	2	1	2	.600	
W. B. Blount	1903-04	2	17	10	7	0	.588	
Jack Leavenworth	1905	1	10	6	4	0	.600	
J. W. H. Pollard	1906-09	4	30	21	4	5	.783	
Guy Lowman	1910	1	8	4	4	0	.500	
D. V. Graves	1911-14	4	36	21	12	3	.625	
Thomas Kelly	1915-17	3	25	17	7	1	.700	
Xen C. Scott	1919-22	4	41	29	9	3	.744	
Wallace Wade	1923-30	8	77	61	13	3	.812	3/2-0-1
Frank Thomas	1931-46	15	146	115	24	7	.812	6/4-2-0
H. D. Drew	1947-54	8	89	54	28	7	.643	3/1-2-0
J. B. Whitworth	1955-57	3	30	4	24	2	.167	
Paul W. Bryant	1958-82	25	287	232	46	9	.824	24/12-10-2
Ray Perkins	1983-86	4	48	32	15	1	.677	3/3-0-0
Bill Curry	1987-89	3	36	26	10	0	.722	3/1-2-0
Gene Stallings	1990-96	7	87	62	25	0	.713	6/5-1-0
Mike DuBose	1997-2000	4	47	24	23	0	.511	2/0-2-0
Dennis Franchione	2001-02	2	25	17	8	0	.680	1/1-0-0
Mike Shula%	2003-06	4	33	10	23	0	.303	2/0-1-0
Joe Kines^	2006	--	1	0	1	0	.000	1/0-1-0
Nick Saban%	2007-present	5	62	50	12	0	.806	5/4-1-0
Totals		**117**	**1177**	**814**	**320**	**43**	**.710**	**59/33-22-3**

%Wins later vacated by NCAA ruling. Shula's actual record was 26-24 (.520); Saban's actual record is 43-11 (.796).

Actual Program Record is 832-309-43 (.721)

* No team 1898, 1918 and 1943

^Interim Head Coach

6.25

TRENT RICHARDSON

2011 SEASON

Trent Richardson set an Alabama record with 1,679 yards and 21 rushing touchdowns in 2011. He was a Heisman Trophy finalist and became Alabama's first Doak Walker Award winner.

SNAPSHOTS:

Richardson lost just one fumble in 636 touches in his three seasons at Alabama while scoring 42 total touchdowns.

TOTAL OFFENSE RECORDS

TOTAL PLAYS

Game

63	John Parker Wilson vs. Florida State (53 passes, 10 rushes)	Sept. 29, 2007
59	Scott Hunter vs. Auburn (55 passes, 4 rushes)	Nov. 29, 1969
58	Freddie Kitchens vs. Tennessee (43 passes, 15 rushes)	Oct. 14, 1995
57	Freddie Kitchens at Auburn (43 passes, 14 rushes)	Nov. 18, 1995
56	Gary Hollingsworth at Auburn (49 passes, 7 rushes)	Dec. 2, 1989

Season

543	John Parker Wilson (462 passes, 81 rushes)	2007
461	John Parker Wilson (379 passes, 82 rushes)	2006
413	Brodie Croyle (341 passes, 72 rushes)	2003
403	Brodie Croyle (339 passes, 64 rushes)	2005
395	John Parker Wilson (323 passes, 72 rushes)	2008

Career

1,413	John Parker Wilson (1,175 passes, 238 rushes)	2005-08
1,052	Brodie Croyle (869 passes, 183 rushes)	2002-05
1,020	Andrew Zow (852 passes, 168 rushes)	1998-01
949	Jay Barker (706 passes, 243 rushes)	1991-94
904	Walter Lewis (504 passes, 400 rushes)	1980-83

YARDS

Game

457	Scott Hunter vs. Auburn (484 pass, -27 rush)	Nov. 29, 1969
391	John Parker Wilson vs. Tennessee (363 pass, 28 rush)	Oct. 20, 2007
391	Jay Barker vs. Georgia (396 pass, -5 rush)	Oct. 1, 1994
381	Mike Shula vs. Memphis State (367 pass, 14 rush)	Oct. 26, 1985
378	Gary Hollingsworth vs. Tennessee (379 pass, -1 rush)	Oct. 21, 1989

Season

2,975	Greg McElroy (2,987 pass, -12 rush)	2010
2,950	John Parker Wilson (2,846 pass, 104 rush)	2007
2,790	John Parker Wilson (2,207 pass, 83 rush)	2006
2,612	**AJ McCarron (2,634 passing, -22 rush)**	**2011**
2,591	Greg McElroy (2,508 pass, 83 rush)	2009

Career

8,099	John Parker Wilson (7,924 pass, 175 rush)	2005-08
6,205	Brodie Croyle (6,382 pass, -177 rush)	2002-05
5,958	Andrew Zow (5,983 pass, -25 rush)	1998-01
5,762	Greg McElroy (5,691 pass, 71 rush)	2007-10
5,690	Walter Lewis (4,257 pass, 1,433 rush)	1980-83

YARDS PER ATTEMPT

Game

(Minimum 20 Plays)

11.1	Scott Hunter at Virginia Tech (22 plays for 244 yards) Rushing: 4 att. for 5 yards; Passing: 18 att. (13 comp.) for 239 yards	Sept. 20, 1969

(Minimum 8 Plays)

33.3	Harry Gilmer at Kentucky (8 plays for 266 yards) Rushing: 6 att. for 216 yards; Passing: 2 att. (2 comp.) for 50 yards	Nov. 3, 1945

YARDS PER GAME

Season

228.8	Greg McElroy (2,975 yards, 13 games)	2010
226.9	John Parker Wilson (2,950 yards, 13 games)	2007
215.7	Scott Hunter (2,157 yards, 10 games)	1969
211.7	Walter Lewis (2,329 yards, 11 games)	1983
211.4	Gary Hollingsworth (2,325 yards, 11 games)	1989

Career

180.0	John Parker Wilson (8,099 yards, 45 games)	2005-08
170.9	Gary Hollingsworth (3,759 yards, 22 games)	1989-90
170.9	Scott Hunter (4,785 yards, 28 games)	1968-70
164.6	Greg McElroy (5,762, 35 games)	2007-10
157.4	**AJ McCarron (2,991 yards, 19 games)**	**2010-present**

ALL-PURPOSE YARDS

Game

317	Siran Stacy vs. Tennessee (125 rush, 158 rec, 34 KOR)	Oct. 21, 1989
300	Bobby Humphrey at Mississippi State (284 rush, 16 rec)	Nov. 1, 1986
297	Kerry Goode vs. Boston College (68 rush, 32 rec, 197 KOR)	Sept. 8, 1984
291	Shaun Alexander at LSU (291 rushing)	Nov. 9, 1996
288	Gene Jelks vs. Mississippi State (168 rushing, 120 receiving)	Nov. 2, 1985

Season

2,083	Trent Richardson (1,679 rushing, 338 receiving, 66 KOR)	2011
2,016	Bobby Humphrey (1,471 rushing, 201 receiving, 344 KOR)	1986
1,992	Mark Ingram (1,658 rushing, 334 receiving)	2009
1,961	David Palmer (278 rush, 1,000 receiving, 439 KOR, 244 PR)	1993
1,796	Shaun Alexander (1,383 rushing, 323 receiving, 90 KOR)	1999

Career

4,958	Bobby Humphrey (3,420 rushing, 523 receiving, 1,015 KOR)	1985-88
4,580	Trent Richardson (3,130 rushing, 730 receiving, 720 KOR)	2009-11
4,433	Shaun Alexander (3,565 rushing, 778 receiving, 90 KOR)	1996-99
4,006	Javier Arenas (2,166 KOR, 1,752 PR, 88 IR)	2006-09
3,976	Mark Ingram (3,261 rushing, 670 receiving, 45 KOR)	2008-10

ALL-PURPOSE YARDS PER GAME

Season

168.0	Bobby Humphrey (2,016 yards in 12 games)	1986
163.4	David Palmer (1,961 yards in 12 games)	1993
163.3	Shaun Alexander (1,796 yards in 12 games)	1999
161.9	Bobby Humphrey (1,781 yards in 11 games)	1987
160.2	Trent Richardson (2,083 yards in 13 games)	2011

Career

141.7	Bobby Humphrey (4,958 in 35 games)	1985-88
127.3	Shaud Williams (3,310 yards in 26 games)	2002-03
122.4	David Palmer (3,916 in 32 games)	1991-93
120.9	Siran Stacy (2,780 in 23 games)	1989-91
120.5	Trent Richardson (4,580 in 38 games)	2009-11

RUSHING RECORDS

ATTEMPTS

Game

42	Johnny Musso vs. Auburn (221 yards)	Nov. 28, 1970
40	Shaud Williams vs. Tennessee (166 yards)	Oct. 25, 2003
38	Dennis Riddle at Tennessee (184 yards)	Oct. 26, 1996
38	Dennis Riddle vs. Mississippi State (181 yards)	Nov. 11, 1995
36	Shaun Alexander at Mississippi (214 yards)	Oct. 16, 1999
36	Shaun Alexander vs. Southern Mississippi (141 yards)	Oct. 31, 1998

Season

302	Shaun Alexander (1,383 yards)	1999
291	Sherman Williams (1,341 yards)	1994
283	Trent Richardson (1,679 yards)	2011
280	Shaud Williams (1,367 yards)	2003
271	Mark Ingram (1,658 yards)	2009

Career

727	Shaun Alexander (3,565 yards)	1996-99
702	Kenneth Darby (3,324 yards)	2003-06
615	Bobby Humphrey (3,420 yards)	1985-88
612	Dennis Riddle (2,645 yards)	1994-97
574	Johnny Musso (2,741 yards)	1969-71

CONSECUTIVE RUSHES

15	Sherman Williams at Arkansas	Sept. 17, 1994
13	Bobby Humphrey at Penn State	Sept. 12, 1987
12	Dennis Riddle vs. Mississippi State	Nov. 11, 1995
11	Sherman Williams vs. Tulane	Sept. 24, 1994
9	Siran Stacy vs. Tennessee	Oct. 21, 1989
9	Siran Stacy vs. Mississippi State	Nov. 13, 1989
9	Terry Grant at Vanderbilt	Sept. 8, 2007

YARDS

Game

291	Shaun Alexander at LSU (20 att.)	Nov. 9, 1996
284	Bobby Humphrey at Mississippi State (30 att.)	Nov. 1, 1986
246	Mark Ingram vs. South Carolina (24 att.)	Oct. 17, 2009
233	Bobby Marlow vs. Auburn (25 att.)	Dec. 2, 1951
221	Johnny Musso vs. Auburn (42 att.)	Nov. 28, 1970

Season

1,679	Trent Richardson (283 att.)	2011
1,658	Mark Ingram (271 att.)	2009
1,471	Bobby Humphrey (236 att.)	1986
1,383	Shaun Alexander (302 att.)	1999
1,383	Glenn Coffee (232 att.)	2008

Career

3,565	Shaun Alexander (727 att.)	1996-99
3,420	Bobby Humphrey (615 att.)	1985-88
3,324	Kenneth Darby (702 att.)	2003-06
3,261	Mark Ingram (572 att.)	2008-10
3,130	Trent Richardson (540 att.)	2009-11

AVERAGE GAIN PER RUSH

Game

(Minimum 5 attempts)

36.0	Harry Gilmer at Kentucky (216 yards on 6 carries)	Nov. 3, 1945
28.4	Jimmy Taylor vs. Virginia Tech (142 yards on 5 carries)	Oct. 27, 1973
27.6	Wilbur Jackson vs. Virginia Tech (138 yards on 5 carries)	Oct. 27, 1973
23.3	Tony Nathan vs. Vanderbilt (163 yards on 7 carries)	Sept. 30, 1978
20.6	Bobby Marlow vs. Delta State (103 yards on 5 carries)	Sept. 21, 1951

(Minimum 10 attempts)

16.2	Glen Coffee at Arkansas (162 yards on 10 carries)	Sept. 20, 2008
15.2	Trent Richardson vs. North Texas (167 yards on 11 carries)	Sept. 17, 2011
14.1	Santonio Beard vs. Tennessee (141 yards on 10 carries)	Oct. 20, 2001
13.9	Bobby Marlow at Georgia Tech (180 yards on 13 carries)	Nov. 18, 1950
13.2	Ahmaad Galloway vs. Vanderbilt (172 yards on 13 carries)	Sept. 9, 2000

(Minimum 20 attempts)

14.6	Shaun Alexander at LSU (291 yards on 20 carries)	Nov. 9, 1996
10.3	Shaun Alexander vs. Vanderbilt (206 yards on 20 carries)	Sept. 12, 1998
10.3	Mark Ingram vs. South Carolina (246 yards on 24 carries)	Oct. 17, 2009
9.9	Santonio Beard at Auburn (199 yards on 20 carries)	Nov. 17, 2001
9.5	Steadman Shealy vs. Mississippi State (190 yards on 20 carries)	Nov. 3, 1979
9.32	Bobby Marlow vs. Auburn (233 yards on 25 carries)	Dec. 2, 1951

Season

(Minimum 100 attempts)

7.47	Bobby Marlow (882 yards on 118 carries)	1950
6.73	Kerry Goode (693 yards on 103 carries)	1983
6.67	Johnny Davis (820 yards on 123 carries)	1975
6.39	Bobby Marlow (728 yards on 114 carries)	1951
6.25	Trent Richardson (700 yards on 112 carries)	2010

(Minimum 200 attempts)

6.23	Bobby Humphrey (1,471 yards on 236 carries)	1986
6.12	Mark Ingram (1,658 on 271 carries)	2009
5.94	Glen Coffee (1,383 yards on 233 carries)	2008
5.93	Trent Richardson (1,679 yards on 283 carries)	2011
5.27	Bobby Humphrey (1,255 yards on 238 carries)	1987

Career

(Minimum 200 attempts)

7.21	Wilbur Jackson (1,529 yards on 212 carries)	1971-73
6.44	Tony Nathan (1,997 yards on 310 carries)	1975-78
6.34	Dixie Howell (1,508 yards on 238 carries)	1933-34
6.02	Lowell Tew (1,829 yards on 304 carries)	1944-47
5.90	Ray Hudson (1,639 yards on 278 carries)	2001-04

(Minimum 400 attempts)

6.27	Bobby Marlow (2,560 yards on 408 carries)	1950-52
5.80	Trent Richardson (3,130 yards on 540 carries)	2009-11
5.70	Mark Ingram (3,261 yards on 572 carries)	2008-2010
5.64	Johnny Davis (2,519 yards on 447 carries)	1974-77
5.58	Shaud Williams (2,288 yards on 410 carries)	2002-03

RUSHING TOUCHDOWNS

Game

5	Santonio Beard vs. Mississippi	Oct. 12, 2002
5	Shaun Alexander vs. BYU	Sept. 5, 1998
4	Johnny Musso at Florida	Sept. 25, 1971
4	David Casteal at Mississippi State	Oct. 29, 1988
4	Siran Stacy vs. Memphis State	Sept. 16, 1989
4	Shaun Alexander at LSU	Nov. 9, 1996
4	Trent Richardson at Mississippi	Oct. 15, 2011

Season

21	Trent Richardson	2011
19	Shaun Alexander	1999
17	Siran Stacy	1989
17	Mark Ingram	2009
16	Johnny Musso	1971

Career

42	Mark Ingram	2008-10
41	Shaun Alexander	1996-99
35	Trent Richardson	2009-11
34	Johnny Musso	1969-71
33	Bobby Humphrey	1985-88

LONGEST TOUCHDOWN RUSHES

96	Chris Anderson vs. Temple	Sept. 7, 1991
95	Harry Gilmer at Kentucky	Nov. 3, 1945
92	Bobby Marlow at Georgia Tech	Nov. 18, 1950
87	Glen Coffee at Arkansas	Sept. 20, 2008
87	Calvin Culliver vs. Virginia Tech	Oct. 27, 1973
87	Billy Jackson at Florida	Oct. 14, 1978

1,000-YARD RUSHING SEASONS

Johnny Musso, 1970 (Jr.)

Date	Opponent	Att.	Yards	TD
Sept. 12	Southern California	15	41	2
Sept. 19	Virginia Tech	10	92	0
Sept. 26	Florida	21	139	1
Oct. 3	at Mississippi (Jackson, Miss.)	14	61	0
Oct. 10	Vanderbilt	13	76	1
Oct. 17	at Tennessee	25	68	0
Oct. 24	at Houston	33	156	0
Oct. 31	Mississippi State	18	159	3
Nov. 7	LSU	18	44	0
Nov. 14	at Miami	17	80	0
Nov. 28	Auburn	42	221	1
Totals	(11 games)	226	1137	8
Dec. 31	*Oklahoma	27	138	0

*Bluebonnet Bowl at Houston, Texas

Johnny Musso, 1971 (Sr.)

Date	Opponent	Att.	Yards	TD
Sept. 10	at Southern California	16	85	2
Sept. 18	Southern Mississippi	12	65	2
Sept. 25	at Florida	21	97	4
Oct. 2	Mississippi	22	193	1
Oct. 9	at Vanderbilt	21	113	1
Oct. 16	Tennessee	22	115	1
Oct. 23	Houston	22	123	2
Oct. 30	at Mississippi State	17	70	1
Nov. 6	at LSU	5	61	0
Nov. 13	Miami	Did Not Play		
Nov. 27	Auburn	33	167	2
Totals	(10 games)	191	1088	1
Jan. 1	*Nebraska	15	79	0

*Orange Bowl at Miami, Fla.

Bobby Humphrey, 1986 (Soph.)

Date	Opponent	Att.	Yards	TD
Aug. 27	#Ohio State	11	50	0
Sept. 6	Vanderbilt	9	72	2
Sept. 13	Southern Mississippi	15	62	1
Sept. 20	at Florida	24	114	1
Oct. 4	Notre Dame	17	73	0
Oct. 11	Memphis State	16	105	2
Oct. 18	at Tennessee	27	217	3
Oct. 25	Penn State	12	27	0
Nov. 1	at Mississippi State	30	284	3
Nov. 8	LSU	24	134	0
Nov. 15	Temple	23	129	3
Nov. 29	Auburn	28	204	0
Totals	(11 games)	236	1471	15
Dec. 25	*Washington	28	159	2

#Kickoff Classic at East Rutherford, N.J.
*Sun Bowl at El Paso, Texas

Bobby Humphrey, 1987 (Jr.)

Date	Opponent	Att.	Yards	TD
Sept. 5	Southern Mississippi	17	84	2
Sept. 12	at Penn State	36	220	1
Sept. 19	Florida	19	73	0
Sept. 26	at Vanderbilt	25	162	3
Oct. 3	Southwestern Louisiana	7	16	0
Oct. 10	at Memphis State	22	84	0
Oct. 17	Tennessee	23	127	2
Oct. 31	Mississippi State	18	135	2
Nov. 7	at LSU	35	177	1
Nov. 14	at Notre Dame	14	94	0
Nov. 27	Auburn	22	83	0
Totals	(11 games)	238	1255	11
Jan. 2	*Michigan	27	149	2

*Hall of Fame Bowl at Tampa, Fla.

Siran Stacy, 1989 (Soph.)

Date	Opponent	Att.	Yards	TD
Sept. 16	Memphis State	14	169	4
Sept. 23	Kentucky	12	10	0
Sept. 30	at Vanderbilt	14	28	1
Oct. 7	at Mississippi (Jackson, Miss.)	13	62	1
Oct. 14	Southwestern Louisiana	13	51	1
Oct. 21	Tennessee	33	125	3
Oct. 28	at Penn State	19	106	1
Nov. 4	Mississippi State	32	149	1
Nov. 11	at LSU	28	211	3
Nov. 18	Southern Mississippi	24	120	2
Dec. 2	Auburn	14	54	0
Totals	(11 games)	216	1079	17
Jan. 1	*Miami	9	21	0

*Sugar Bowl at New Orleans, La.

Sherman Williams, 1994 (Sr.)

Date	Opponent	Att.	Yards	TD
Sept. 3	Tennessee-Chattanooga	13	153	2
Sept. 10	Vanderbilt	26	125	0
Sept. 17	at Arkansas	33	142	0
Sept. 24	Tulane	31	191	0
Oct. 1	Georgia	15	29	0
Oct. 8	Southern Mississippi	17	34	0
Oct. 15	at Tennessee	26	142	1
Oct. 22	Mississippi	32	118	2
Nov. 5	at LSU	19	99	2
Nov. 12	at Mississippi State	23	45	0
Nov. 19	Auburn	27	164	1
Dec. 3	#Florida	29	99	0
Totals	(12 games)	291	1341	8
Jan. 2	*Ohio State	27	164	1

#SEC Championship Game at Atlanta, Ga.
*Citrus Bowl at Orlando, Fla.

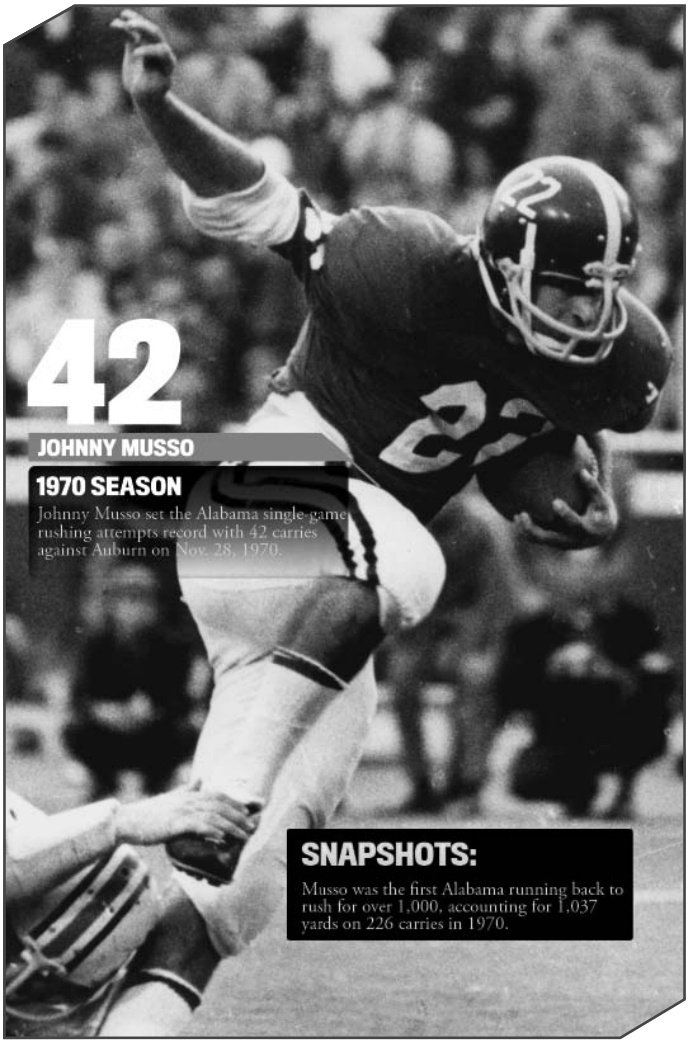

Dennis Riddle, 1996 (Jr.)

Date	Opponent	Att.	Yards	TD
Aug. 31	Bowling Green	5	27	1
Sept.7	Southern Mississippi	16	68	0
Sept. 14	Vanderbilt	10	20	0
Sept. 21	at Arkansas	20	77	1
Oct. 5	Kentucky	17	49	3
Oct. 12	at North Carolina State	33	154	3
Oct. 19	Mississippi	31	140	1
Oct. 26	at Tennessee	38	184	0
Nov. 8	at LSU	15	84	0
Nov. 15	at Mississippi State	19	103	1
Nov. 22	Auburn	21	131	0
Dec. 7	#Florida	17	42	1
Totals	(12 games)	242	1079	11
Jan. 1	*Michigan	13	58	0

#SEC Championship Game at Atlanta, Ga.
*Outback Bowl at Tampa, Fla.

Shaun Alexander, 1998 (Jr.)

Date	Opponent	Att.	Yards	TD
Sept. 5	Brigham Young	26	115	5
Sept. 12	Vanderbilt	20	206	3
Sept. 26	at Arkansas	21	48	0
Oct. 3	Florida	16	57	0
Oct. 10	Mississippi (OT)	22	125	0
Oct. 17	East Carolina	22	86	1
Oct. 24	at Tennessee	26	132	1
Oct. 31	Southern Mississippi	36	141	0
Nov. 7	at LSU	22	109	0
Nov. 14	at Mississippi State	20	60	1
Nov. 21	Auburn	27	109	2
Totals	(11 games)	258	1178	12
Dec. 29	*Virginia Tech	21	55	0

*Music City Bowl at Nashville, Tenn.

Shaun Alexander, 1999 (Sr.)

Date	Opponent	Att.	Yards	TD
Sept. 4	at Vanderbilt	26	109	2
Sept. 11	Houston	27	167	2
Sept. 18	Louisiana Tech	30	173	2
Sept. 25	Arkansas	34	165	1
Oct. 2	at Florida (OT)	28	106	3
Oct. 16	at Mississippi	36	214	3
Oct. 23	Tennessee	20	98	0
Oct. 30	Southern Mississippi	Did Not Play		
Nov. 6	LSU	14	18	1
Nov. 13	Mississippi State	24	54	1
Nov. 20	at Auburn	33	182	3
Dec. 4	#Florida	30	97	1
Totals	(12 games)	302	1383	19
Jan. 1	*Michigan	25	161	3

#SEC Championship Game at Atlanta, Ga.
*Orange Bowl at Miami, Fla.

Shaud Williams, 2003 (Sr.)

Date	Opponent	Att.	Yards	TD
Aug. 30	South Florida	28	98	2
Sept. 6	Oklahoma	17	91	0
Sept. 13	Kentucky	30	174	3
Sept. 20	Northern Illinois	13	96	1
Sept. 27	Arkansas	19	135	1
Oct. 4	at Georgia	15	58	0
Oct. 11	Southern Mississippi	28	170	2
Oct. 18	at Mississippi	18	63	2
Oct. 25	Tennessee (5 OT)	40	166	1
Nov. 8	at Mississippi State	25	89	1
Nov. 15	LSU	11	29	0
Nov. 22	at Auburn	18	93	1
Nov. 29	at Hawaii	18	105	1
Totals	(13 games)	280	1367	14

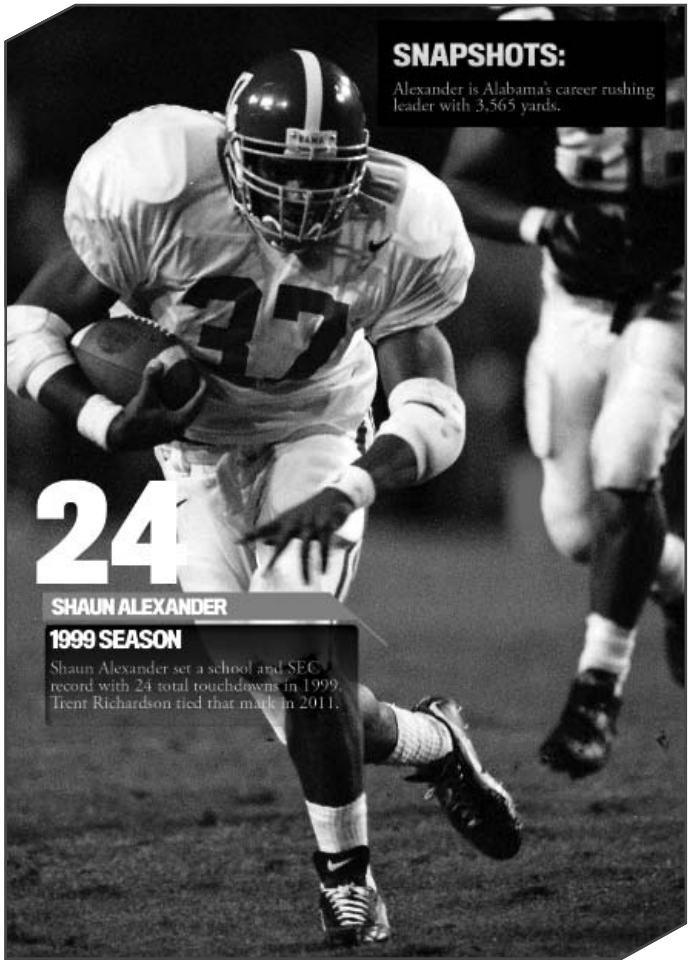

Kenneth Darby, 2004 (Soph.)

Date	Opponent	Att.	Yards	TD
Sept. 4	Utah State	11	111	1
Sept. 11	Mississippi	17	86	0
Sept. 18	Western Carolina	9	63	2
Sept. 25	at Arkansas	16	51	0
Oct. 2	South Carolina	6	27	0
Oct. 9	at Kentucky	20	99	2
Oct. 16	Southern Mississippi	29	197	1
Oct. 23	at Tennessee	25	99	0
Nov. 6	Mississippi State	36	200	1
Nov. 13	at LSU	35	109	1
Nov. 20	Auburn	14	19	0
Dec. 31	*Minnesota	1	1	0
Totals	(12 games)	219	1062	8

*Music City Bowl at Nashville, Tenn.

Kenneth Darby, 2005 (Jr.)

Date	Opponent	Att.	Yards	TD
Sept. 3	Middle Tennessee	17	90	0
Sept. 10	Southern Mississippi	22	79	0
Sept. 17	at South Carolina	20	145	1
Sept. 24	Arkansas	18	98	0
Oct. 1	Florida	15	101	0
Oct. 15	at Mississippi	20	100	1
Oct. 22	Tennessee	23	86	0
Oct. 29	Utah State	15	147	1
Nov. 5	at Mississippi State	21	122	0
Nov. 12	LSU (OT)	21	104	0
Nov. 19	at Auburn	18	89	0
Jan. 2	*Texas Tech	29	81	0
Totals	(12 games)	239	1242	3

*Cotton Bowl at Dallas, Texas

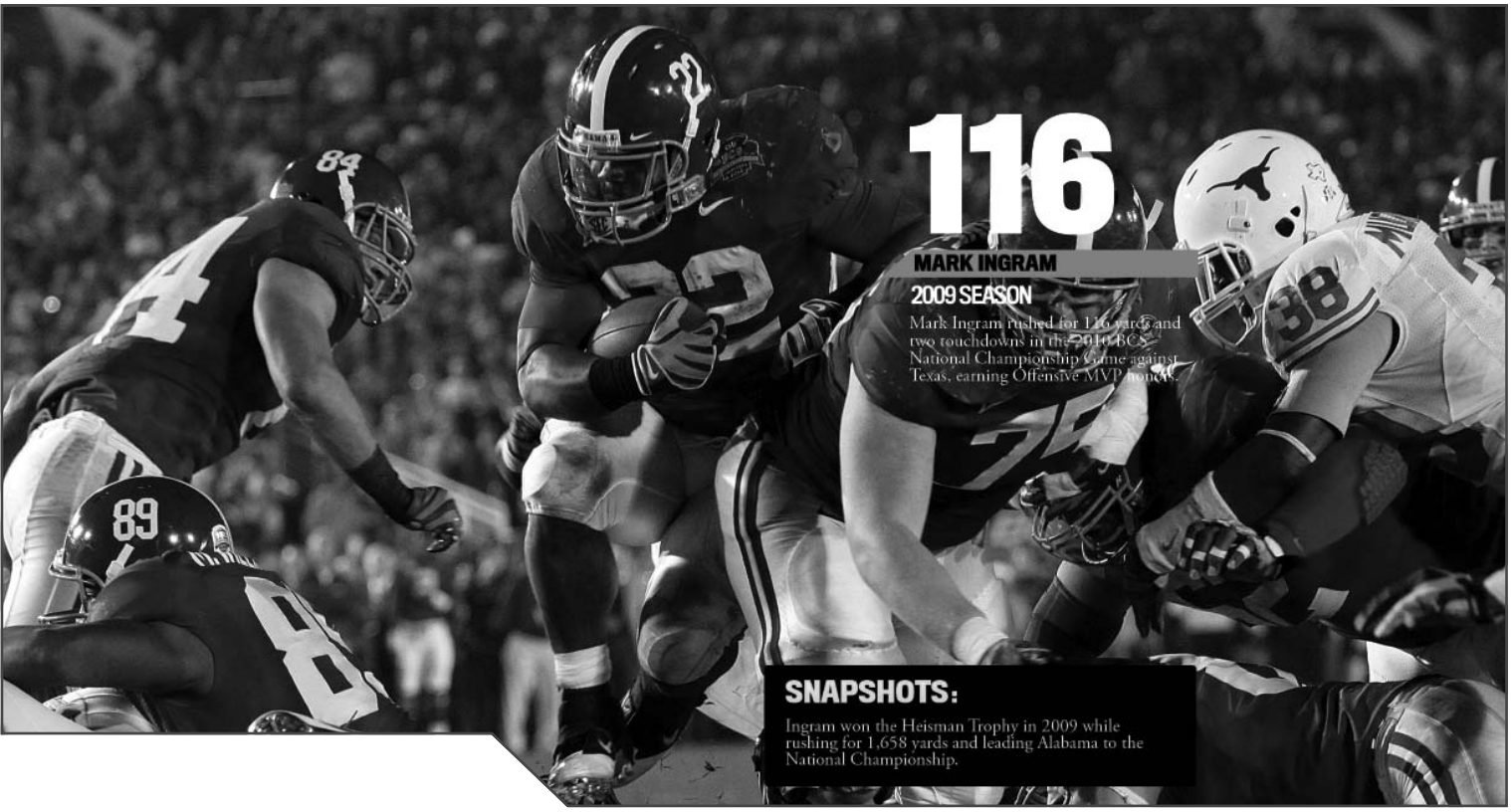

Glen Coffee, 2008 (Jr.)

Date	Opponent	Att.	Yards	TD
Aug. 30	$Clemson	17	90	0
Sept. 6	Tulane	9	55	0
Sept. 13	Western Kentucky	11	97	0
Sept. 20	at Arkansas	10	162	2
Sept. 27	at Georgia	23	86	2
Oct. 4	Kentucky	25	218	1
Oct. 18	Mississippi	17	73	1
Oct. 25	at Tennessee	19	78	1
Nov. 1	Arkansas State	9	56	1
Nov. 8	at LSU	26	126	1
Nov. 15	Mississippi State	17	71	0
Nov. 29	Auburn	20	124	1
Dec. 6	#Florida	21	112	1
Jan. 2	*Utah	13	36	0
Totals	(14 games)	233	1383	10

$Chick-fil-A College Kickoff
#SEC Championship Game at Atlanta, Ga.
*Sugar Bowl at New Orleans, La.

Mark Ingram, 2009 (Soph.)

Date	Opponent	Att.	Yards	TD
Sept. 5	$vs. Virginia Tech	26	150	1
Sept. 12	Florida International	10	56	1
Sept. 19	North Texas	8	91	1
Sept. 26	Arkansas	17	50	1
Oct. 3	at Kentucky	22	140	2
Oct. 10	at Mississippi	28	172	1
Oct. 17	South Carolina	24	246	1
Oct. 24	Tennessee	18	99	0
Nov. 7	LSU	22	144	0
Nov. 14	at Mississippi State	19	149	2
Nov. 21	Chattanooga	11	102	2
Nov. 27	at Auburn	16	30	0
Dec. 5	#Florida	28	113	3
Jan. 7	*Texas	22	116	2
Totals	(14 games)	271	1658	17

$Chick-fil-A College Kickoff
#SEC Championship Game at Atlanta, Ga.
*Citi BCS National Championship Game at Rose Bowl (Pasadena, Calif.)

Trent Richardson, 2011 (Jr.)

Date	Opponent	Att.	Yards	TD
Sept. 3	Kent State	13	37	3
Sept. 10	at Penn State	26	111	2
Sept. 17	North Texas	11	167	3
Sept. 24	Arkansas	17	126	0
Oct. 1	at Florida	29	181	2
Oct. 8	Vanderbilt	19	107	1
Oct. 15	Mississippi	17	183	4
Oct. 22	Tennessee	17	77	2
Nov. 5	LSU	23	89	0
Nov. 12	at Mississippi State	32	127	1
Nov. 19	Georgia Southern	32	175	2
Nov. 29	at Auburn	27	203	0
Jan. 9	*LSU	20	96	1
Totals	(13 games)	283	1679	21

*Allstate BCS National Championship Game (New Orleans, La.)

MOST CAREER 200-YARD RUSHING PERFORMANCES

4	Bobby Humphrey	
	284 at Mississippi State	Oct. 11, 1986
	220 at Penn State	Sept. 12, 1987
	217 at Tennessee	Oct. 18, 1986
	204 Auburn	Nov. 29, 1986
3	Shaun Alexander	
	291 at LSU	Nov. 8, 1996
	214 at Mississippi	Oct. 16, 1999
	206 Vanderbilt	Sept. 12, 1998

MOST 100-YARD GAMES IN A SINGLE SEASON

9	Mark Ingram	2009
9	Trent Richardson	2011
7	Shaun Alexander	1999
7	Sherman Williams	1994
6	Kenneth Darby	2005
6	Shaun Alexander	1998
6	Siran Stacy	1989
6	Bobby Humphrey	1986

MOST CAREER 100-YARD RUSHING PERFORMANCES

15	Shaun Alexander	1996-99
15	Bobby Humphrey	1985-88
13	Trent Richardson	2009-2011
12	Kenneth Darby	2003-06
12	Sherman Williams	1991-94
12	Mark Ingram	2008-10

ALABAMA'S CAREER 1,000-YARD RUSHERS

	Player (Years)	Yards
1.	Shaun Alexander (1996-99)	3,565
2.	Bobby Humphrey (1985-88)	3,420
3.	Kenneth Darby (2003-06)	3,329
4.	Mark Ingram (2008-10)	3,261
5.	Trent Richardson (2009-2011)	3,130
6.	Johnny Musso (1969-71)	2,741
7.	Dennis Riddle (1994-97)	2,645
8.	Bobby Marlow (1950-52)	2,604
9.	Johnny Davis (1974-77)	2,519
10.	Sherman Williams (1991-94)	2,486
11.	Shaud Williams (2002-03)	2,288
12.	Ricky Moore (1981-84)	2,270
13.	Glen Coffee (2005, 2007-08)	2,107
14.	Siran Stacy (1989-91)	2,105
15.	Harry Gilmer (1944-47)	2,025
16.	Corky Tharp (1951-54)	2,008
17.	Tony Nathan (1975-78)	1,997
18.	Ahmaad Galloway (1999-2002)	1,830
19.	Lowell Tew (1944-47)	1,829
20.	Major Ogilvie (1977-80)	1,718
21.	Derrick Lassic (1989-92)	1,696
22.	Ray Hudson (2001-04)	1,639
23.	Calvin Culliver (1973-76)	1,568
24.	Wilbur Jackson (1971-73)	1,529
25.	Dixie Howell (1933-34)	1,508
26.	Linnie Patrick (1980-83)	1,480
27.	Steve Bowman (1963-65)	1,452
28.	Santonio Beard (2000-03)	1,444
29.	Walter Lewis (1980-83)	1,433
30.	Billy Jackson (1978-80)	1,408
31.	Murry Hill (1985-89)	1,398
32.	Steadman Shealy (1977-79)	1,395
33.	Kerry Goode (1983-87)	1,350
34.	Paul Ott Carruth (1981-82-84)	1,336
35.	Chris Anderson (1990-93)	1,278
36.	Richard Todd (1973-75)	1,254
37.	Santonio Beard (2000-02)	1,245
38.	Tom Calvin (1948-50)	1,206
39.	Terry Grant (2006-09)	1,167
40.	Tyler Watts (1999-2002)	1,128
41.	Willie Shelby (1973-75)	1,127
42.	Steve Whitman (1977-79)	1,126
43.	Pat Trammell (1959-61)	1,119
	Curtis Alexander (1993-97)	1,119
45.	Gene Jelks (1985-86)	1,097
46.	Mike Fracchia (1960-63)	1,084
47.	**Eddie Lacy (2010-present)**	**1,080**
48.	Steve Bisceglia (1971-72)	1,075
49.	Martin Houston (1989-92)	1,042
50.	Bobby Luna (1951-54)	1,037
51.	Randy Billingsley (1872-74)	1,026
52.	Kevin Turner (1988-91)	1,020

PASSING RECORDS

ATTEMPTS

Game

55	Scott Hunter vs. Auburn (30 completions, 484 yards)	Nov. 29, 1969
53	John Parker Wilson vs. Florida St. (28 completions, 240 yards)	Sept. 29, 2007
49	Gary Hollingsworth at Auburn (27 completions, 340 yards)	Dec. 2, 1989
46	Gary Hollingsworth vs. Tennessee (32 completions, 379 yards)	Oct. 21, 1989
46	John Parker Wilson vs. Tennessee (32 completions, 363 yards)	Oct. 20, 2007

Season

462	John Parker Wilson (255 completions, 2,846 yards)	2007
379	John Parker Wilson (216 completions, 2,707 yards)	2006
341	Brodie Croyle (182 completions, 2,303 yards)	2003
339	Brodie Croyle (202 completions, 2,499 yards)	2005
339	Gary Hollingsworth (205 completions, 2,379 yards)	1989

Career

1,175	John Parker Wilson (665 completions, 7,924 yards)	2005-08
869	Brodie Croyle (488 completions, 6,382 yards)	2002-05
852	Andrew Zow (459 completions, 5,983 yards)	1998-2001
706	Jay Barker (402 completions, 5,689 yards)	1991-94
680	Freddie Kitchens (343 completions, 4,668 yards)	1993-97

COMPLETIONS

Game

32	Gary Hollingsworth vs. Tennessee (46 att., 379 yards)	Oct. 21, 1989
32	John Parker Wilson vs. Tennessee (46 att., 363 yards)	Oct. 20, 2007
30	Scott Hunter vs. Auburn (55 att., 484 yards)	Nov. 29, 1969
28	Andrew Zow at Florida (40 att., 336 yards)	Oct. 2, 1999
28	John Parker Wilson vs. Florida State (53 att., 240 yards)	Sept. 29, 2007

Season

255	John Parker Wilson (462 att., 2,846 yards)	2007
222	Greg McElroy (313 att., 2,987 yards)	2010
219	**AJ McCarron (328 att., 2,634 yards**	**2011**
216	John Parker Wilson (379 att., 2,707 yards)	2006
205	Gary Hollingsworth (339 att., 2,379 yards)	1989

Career

665	John Parker Wilson (1,175 att., 7,924 yards)	2005-08
488	Brodie Croyle (869 att., 6,382 yards)	2002-05
459	Andrew Zow (852 att., 5,983 yards)	1998-2001
436	Greg McElroy (658 att., 5,691 yards)	2007-10
402	Jay Barker (706 att., 5,689 yards)	1991-94

CONSECUTIVE COMPLETIONS

16	Greg McElroy vs. Georgia State & Auburn	Nov. 18-26, 2010
14	Greg McElroy vs. FIU	Sept. 12, 2009
12	John Parker Wilson vs. Tennessee & Arkansas State	Oct. 25-Nov. 1, 2008
12	Andrew Zow vs. Mississippi	Oct. 14, 2000
11	Jay Barker vs. Mississippi State	Nov. 12, 1994

COMPLETION PERCENTAGE

Game

(Minimum 10 completions)

92.3%	Greg McElroy vs. Georgia State (12 of 13)	Nov. 18, 2010
86.7%	Greg McElroy vs. North Texas (13 of 15)	Sept. 19, 2009
86.7%	Walter Lewis vs. Mississippi (13 of 15)	Sept. 17, 1983
86.7%	Danny Woodson at Vanderbilt (13 of 15)	Sept. 28, 1991
84.6%	Harry Gilmer vs. Georgia Tech (11 of 13)	Nov. 15, 1947

(Minimum 15 completions)

84.2%	Ken Stabler at Mississippi (16 of 19)	Oct. 1, 1966
81.8%	Andrew Zow vs. Mississippi (18 of 22)	Oct. 14, 2000
81.3%	John Parker Wilson at Georgia (13 of 16)	Sept. 27, 2008
80.0%	John Parker Wilson at Arkansas (16 of 20)	Sept. 23, 2006
79.2%	**AJ McCarron at Mississippi (19 of 24)**	**Oct. 15, 2011**

(Minimum 20 completions)

80.0%	Tyler Watts at South Carolina (20 of 25)	Sept. 29, 2001
79.4%	Greg McElroy at South Carolina (27 of 34)	Oct. 9, 2010
76.7%	**AJ McCarron vs. Vanderbilt (23 of 30)**	**Oct. 8, 2011**
76.5%	Jay Barker vs. Georgia (26 of 34)	Oct. 1, 1994
75.9%	Andrew Zow vs. Auburn (22 of 29)	Nov. 18, 2000
75.9%	Scott Hunter vs. Mississippi (22 of 29)	Oct. 4, 1969

(Minimum 30 completions)

69.6%	John Parker Wilson vs. Tennessee (32 of 46)	Oct. 20, 2007
69.6%	Gary Hollingsworth vs. Tennessee (32 of 46)	Oct. 21, 1989
54.5%	Scott Hunter vs. Auburn (30 of 55)	Nov. 29, 1969

Season

(Minimum 50 completions)

64.9%	Ken Stabler (74 of 114)	1966
64.8%	Harry Gilmer (57 of 88)	1945
64.0%	Joe Namath (64 of 100)	1964
61.3%	Harry Gilmer (57 of 93)	1947
60.6%	Steve Sloan (97 of 160)	1965

(Minimum 100 completions)

62.2%	Walter Lewis (102 of 164)	1982
61.9%	Tyler Watts (112 of 181)	2002
61.5%	Jay Barker (139 of 226)	1994
60.9%	Greg McElroy (198 of 325)	2009
60.5%	David Smith (135 of 223)	1988

(Minimum 200 completions)

70.9%	Greg McElroy (222 of 313)	2010
66.8%	**AJ McCarron (219 of 328)**	**2011**
60.5%	Gary Hollingsworth (205 of 339)	1989
59.6%	Brodie Croyle (202 of 339)	2005

Career

(Minimum 100 completions)

60.7%	Steve Sloan (142 of 234)	1963-65
59.6%	David Smith (171 of 287)	1985-88
59.4%	Ken Stabler (180 of 303)	1965-67

(Minimum 200 completions)

66.3%	Greg McElroy (436 of 658)	2007-10
66.2%	**AJ McCarron (249 of 376)**	**2010-11**
57.5%	Tyler Watts (284 of 494)	1999-2002
56.9%	Jay Barker (402 of 706)	1991-94
56.8%	Scott Hunter (382 of 672)	1968-70

PASSING YARDS

Game

484	Scott Hunter vs. Auburn (30 of 55)	Nov. 29, 1969
396	Jay Barker vs. Georgia (26 of 34)	Oct. 1, 1994
379	Gary Hollingsworth vs. Tennessee (32 of 46)	Oct. 21, 1989
377	Greg McElroy vs. Auburn (27 of 37)	Nov. 26, 2010
367	Mike Shula at Memphis State (24 of 34)	Oct. 26, 1985

Season

2,987	Greg McElroy (222 of 313)	2010
2,846	John Parker Wilson (255 of 372)	2007
2,707	John Parker Wilson (216 of 379)	2006
2,634	**AJ McCarron (219 of 328)**	**2011**
2,508	Greg McElroy (198 of 325)	2009

Career

7,924	John Parker Wilson (665 of 1,175)	2005-08
6,382	Brodie Croyle (488 of 869)	2002-05
5,983	Andrew Zow (459 of 852)	1998-2001
5,691	Greg McElroy (436 of 658)	2007-10
5,689	Jay Barker (402 of 706)	1991-94

TOUCHDOWN PASSES

Game

5	Gary Hollingsworth at Mississippi	Nov. 4, 1989
4	Mike Shula at Memphis State	Oct. 26, 1985
4	John Parker Wilson vs. Arkansas	Sept. 15, 2007
4	**AJ McCarron vs. Vanderbilt**	**Oct. 8, 2011**
3	26 Times (Most Recent: Greg McElroy at Duke)	Sept. 18, 2010

Season

20	Greg McElroy	2010
18	John Parker Wilson	2007
17	John Parker Wilson	2006
17	Greg McElroy	2009
16	Mike Shula	1985
16	Brodie Croyle	2003
16	**AJ McCarron**	**2011**

Career

47	John Parker Wilson	2005-08
41	Brodie Croyle	2002-05
39	Greg McElroy	2007-10
35	Mike Shula	1983-86
35	Andrew Zow	1998-01

LONGEST TOUCHDOWN PASSES

94	Freddie Kitchens to Michael Vaughn vs. Florida	Dec. 7, 1996
90	Jeff Dunn to Pierre Goode vs. Tennessee	Oct. 17, 1987
87	Albert Elmore to Bobby Luna vs. Tulsa	Oct. 9, 1954
87	Brodie Croyle to Zach Fletcher at Mississippi State	Nov. 8, 2003
85	Gary Rutledge to Joe Dale Harris vs. California	Sept. 15, 1973
85	Greg McElroy to Trent Richardson vs. Mississippi	Oct. 16, 2010

INTERCEPTIONS THROWN

Game

5	Kenny Stabler vs. Tennessee	Oct. 21, 1967
5	Scott Hunter at Tennessee	Oct. 17, 1970
5	Jeff Rutledge at Nebraska	Sept. 17, 1977

Season

16	Gary Hollingsworth (339 att.)	1989
15	Scott Hunter (179 att.)	1970
15	Walter Lewis (256 att.)	1983
15	Mike Shula (235 att.)	1986

Career

32	Scott Hunter (672 att.)	1968-70
32	Andrew Zow (852 att.)	1998-2001
30	Mike Shula (578 att.)	1983-86
30	John Parker Wilson (1,175 att.)	2005-08
29	Gary Hollingsworth (621 att.)	1989-90
28	Walter Lewis (504 att.)	1980-83

LOWEST INTERCEPTION PERCENTAGE

Season

(Minimum 100 attempts)

1.23%	Greg McElroy (4 of 325)	2009
1.50%	Pat Trammell (2 of 133)	1961
1.52%	**AJ McCarron (5 of 328)**	**2011**
1.59%	Greg McElroy (5 of 313)	2010

Career

(Minimum 200 attempts)

1.32%	**AJ McCarron (5 of 376)**	**2010-11**
1.52%	Greg McElroy (10 of 658)	2007-10
1.78%	Pat Trammell (4 of 225)	1959-61

CONSECUTIVE PASSES WITHOUT AN INTERCEPTION

190	Brodie Croyle	2002-05
155	Jay Barker	1993-94
152	**AJ McCarron**	**2011**
149	Greg McElroy	2009-10
141	Greg McElroy	2009

ALABAMA'S WINNINGEST QUARTERBACKS

W-L-T	Player (Years)	Winning Pct.
35-2-1	Jay Barker (1991-94)	.934
12-1-0	**AJ McCarron (2011-present)**	**.923**
22-2-1	Millard "Dixie" Howell* (1937-34)	.900
24-3-0	Greg McElroy (2009-10)	.889
21-3-0	Joe Namath (1962-64)	.875
21-3-0	Terry Davis (1971-72)	.875
26-2-4	Pat Trammell (1959-61)	.875

*Howell played in single-wing formations in which he did not lineup as a quarterback, but was the team's primary passer.

2,000-YARD PASSING SEASONS

Scott Hunter, 1969 (Jr.)

Date	Opponent	A-C-I	Yards	TD
Sept. 20	at Virginia Tech	18-13-1	239	0
Sept. 27	Southern Mississippi	10-8-0	136	1
Oct. 4	Mississippi	29-22-0	300	1
Oct. 11	at Vanderbilt	25-4-1	91	0
Oct. 18	Tennessee	35-23-4	221	0
Oct. 25	at Clemson	12-8-0	116	2
Nov. 1	at Mississippi State (Jackson, Miss.)	28-18-0	205	1
Nov. 8	at LSU	35-18-0	284	2
Nov. 15	Miami	25-13-0	112	0
Nov. 29	Auburn	55-30-2	484	2
Totals	**(11 games)**	**266-157-8**	**2188**	**9**
Dec. 13	*Colorado	13-6-0	48	0

*Liberty Bowl at Memphis, Tenn.

Mike Shula, 1985 (Jr.)

Date	Opponent	A-C-I	Yards	TD
Sept. 2	at Georgia	13-9-0	136	2
Sept. 14	Texas A&M	12-7-0	86	0
Sept. 21	Cincinnati	12-9-0	156	2
Sept. 28	at Vanderbilt	12-9-0	147	1
Oct. 12	at Penn State	27-16-0	211	2
Oct. 19	Tennessee	29-16-2	216	1
Oct. 26	at Memphis State	34-24-3	367	4
Nov. 2	Mississippi State	17-8-0	220	2
Nov. 9	at LSU	23-14-0	153	0
Nov. 16	Southern Mississippi	18-6-2	104	2
Nov. 30	Auburn	28-14-1	195	0
Totals	**(11 games)**	**229-138-8**	**2009**	**16**
Dec. 28	*Southern California	15-8-0	122	1

*Aloha Bowl at Honolulu, Hawaii

Gary Hollingsworth, 1989 (Jr.)

Date	Opponent	A-C-I	Yards	TD
Sept. 16	Memphis State	1-0-0	0	0
Sept. 23	Kentucky	4-3-0	32	0
Sept. 30	at Vanderbilt	30-16-2	227	1
Oct. 7	at Mississippi (Jackson, Miss.)	43-25-2	363	5
Oct. 14	Southwestern Louisiana	29-12-2	138	0
Oct. 21	Tennessee	46-32-0	379	3
Oct. 28	at Penn State	43-26-4	244	1
Nov. 4	Mississippi State	29-19-2	151	0
Nov. 11	at LSU	36-23-2	257	0
Nov. 18	Southern Mississippi	30-22-0	248	2
Dec. 2	at Auburn	49-27-2	340	2
Totals	**(11 games)**	**339-205-16**	**2379**	**14**
Jan. 1	*Miami	43-27-1	214	3

*Sugar Bowl at New Orleans, La.

Freddie Kitchens, 1996 (Jr.)

Date	Opponent	A-C-I	Yards	TD
Aug. 31	Bowling Green	16-10-1	156	1
Sept. 7	Southern Mississippi	23-15-0	180	2
Sept. 14	Vanderbilt	27-16-3	209	1
Sept. 21	at Arkansas	28-14-0	183	1
Oct. 5	Kentucky	16-9-0	152	1
Oct. 12	at North Carolina State	24-13-0	181	0
Oct. 19	Mississippi	33-13-2	216	2
Oct. 26	at Tennessee	21-8-3	137	1
Nov. 9	at LSU	18-6-0	61	0
Nov. 16	at Mississippi State	18-9-1	93	0
Nov. 23	Auburn	33-20-3	292	3
Dec. 7	#Florida	45-19-1	264	3
Totals	**(12 games)**	**302-152-14**	**2124**	**14**
Jan. 1	*Michigan	18-9-1	65	0

#SEC Championship Game at Atlanta, Ga.
*Outback Bowl at Tampa, Fla.

Brodie Croyle, 2003 (Soph.)

Date	Opponent	A-C-I	Yards	TD
Aug. 30	South Florida	27-14-0	203	1
Sept. 6	Oklahoma	42-24-2	195	1
Sept. 13	Kentucky	27-14-1	198	0
Sept. 20	Northern Illinois	39-22-0	276	1
Sept. 27	Arkansas	25-12-1	204	3
Oct. 4	at Georgia	1-0-0	0	0
Oct. 11	Southern Mississippi	Did Not Play		
Oct. 18	at Mississippi	29-21-2	248	2
Oct. 25	Tennessee (5 OT)	38-21-1	215	2
Nov. 8	at Mississippi State	14-9-1	183	2
Nov. 15	LSU	33-12-1	154	0
Nov. 22	at Auburn	29-13-2	180	1
Nov. 29	at Hawaii	37-20-2	247	2
Totals	**(13 games)**	**341-186-13**	**2303**	**16**

Brodie Croyle, 2005 (Sr.)

Date	Opponent	A-C-I	Yards	TD
Sept. 3	Middle Tennessee	24-16-1	210	1
Sept. 10	Southern Mississippi	37-21-1	330	2
Sept. 17	at South Carolina	21-12-0	115	0
Sept. 24	Arkansas	27-13-0	173	2
Oct. 1	Florida	17-14-0	283	3
Oct. 15	at Mississippi	37-22-0	234	0
Oct. 22	Tennessee	27-17-0	190	0
Oct. 29	Utah State	31-22-0	279	3
Nov. 5	at Mississippi State	22-14-2	116	0
Nov. 12	LSU (OT)	40-19-0	187	1
Nov. 19	at Auburn	25-13-0	107	0
Jan. 2	*Texas Tech	31-19-0	275	1
Totals	**(12 games)**	**339-202-4**	**2499**	**14**

*Cotton Bowl at Dallas, Texas

John Parker Wilson, 2006 (Soph.)

Date	Opponent	A-C-I	Yards	TD
Sept. 2	Hawaii	29-16-0	253	1
Sept. 9	Vanderbilt	29-18-1	207	1
Sept. 16	Louisiana-Monroe	21-13-0	210	2
Sept. 23	at Arkansas	20-16-0	243	3
Sept. 30	at Florida	40-21-3	240	0
Oct. 7	Duke	30-18-1	220	2
Oct. 14	Mississippi (OT)	28-16-0	206	2
Oct. 21	at Tennessee	29-13-0	158	0
Oct. 28	Florida International	13-8-0	72	1
Nov. 4	Mississippi State	39-19-2	187	0
Nov. 11	at LSU	35-22-1	291	2
Nov. 18	Auburn	33-18-1	252	2
Dec. 28	*Oklahoma State	33-18-1	168	1
Totals (13 games)		**379-216-10**	**2707**	**17**

*Independence Bowl at Shreveport, La.

John Parker Wilson, 2007 (Jr.)

Date	Opponent	A-C-I	Yards	TD
Sept. 1	Western Carolina	25-17-0	189	0
Sept. 8	at Vanderbilt	28-14-1	150	0
Sept. 15	Arkansas	45-24-2	327	4
Sept. 22	Georgia (OT)	35-17-0	185	0
Sept. 29	Florida State	53-28-0	240	2
Oct. 6	Houston	27-15-1	157	2
Oct. 13	at Mississippi	40-26-1	265	0
Oct. 20	Tennessee	46-32-0	363	3
Nov. 3	LSU	40-14-1	234	3
Nov. 10	at Mississippi State	34-16-2	121	0
Nov. 17	Louisiana-Monroe	31-21-2	246	1
Nov. 24	at Auburn	26-12-1	113	0
Dec. 30	*Colorado	32-19-1	256	3
Totals (13 games)		**462-255-12**	**2846**	**18**

*Independence Bowl at Shreveport, La.

John Parker Wilson, 2008 (Sr.)

Date	Opponent	A-C-I	Yards	TD
Aug. 30	Clemson	30-22-0	180	2
Sept. 6	Tulane	23-11-0	73	0
Sept. 13	Western Kentucky	27-17-1	215	2
Sept. 20	at Arkansas	14-6-0	74	1
Sept. 27	at Georgia	16-13-0	205	1
Oct. 4	Kentucky	17-7-1	106	0
Oct. 18	Mississippi	25-16-1	219	2
Oct. 25	at Tennessee	24-17-0	188	0
Nov. 1	Arkansas State	28-15-1	152	0
Nov. 8	at LSU	31-15-1	215	0
Nov. 15	Mississippi State	17-10-0	148	0
Nov. 28	Auburn	16-8-0	134	1
Dec. 6	#Florida	25-12-1	187	0
Jan. 2	*Utah	30-18-2	177	1
Totals (14 games)		**323-187-8**	**2273**	**10**

#SEC Championship Game at Atlanta, Ga.; *Sugar Bowl at New Orleans, La.

Greg McElroy, 2009 (Jr.)

Date	Opponent	A-C-I	Yards	TD
Sept. 5	$Virginia Tech	30-15-1	230	1
Sept. 12	Florida International	24-18-0	241	1
Sept. 19	North Texas	15-13-0	176	2
Sept. 26	Arkansas	24-17-0	291	3
Oct. 3	at Kentucky	26-15-0	148	2
Oct. 10	at Mississippi	34-15-0	147	0
Oct. 17	South Carolina	20-10-2	92	0
Oct. 24	Tennessee	29-18-0	120	0
Nov. 7	LSU	34-19-1	276	2
Nov. 14	at Mississippi State	18-13-0	192	2
Nov. 21	Chattanooga	11-6-0	80	1
Nov. 27	at Auburn	31-21-0	218	2
Dec. 5	#Florida	18-12-0	239	1
Jan. 7	*Texas	11-6-0	58	0
Totals (14 games)		**325-198-4**	**2507**	**17**

$Chick-fli-A College Kickoff at Atlanta, Ga.; #SEC Championship Game at Atlanta, Ga.; *Citi BCS National Championship Game at Rose Bowl (Pasadena, Calif.)

Greg McElroy, 2010 (Sr.)

Date	Opponent	A-C-I	Yards	TD
Sept. 4	San Jose State	16-13-0	218	1
Sept. 11	Penn State	24-16-0	229	2
Sept. 18	at Duke	20-14-1	258	3
Sept. 25	at Arkansas	26-18-2	194	1
Oct. 2	Florida	17-11-0	84	0
Oct. 9	at South Carolina	34-27-0	315	2
Oct. 16	Mississippi	25-17-0	219	2
Oct. 23	at Tennessee	32-21-0	264	0
Nov. 6	at LSU	34-21-1	223	2
Nov. 13	Mississippi State	18-12-1	227	2
Nov. 18	Georgia State	13-12-0	159	2
Nov. 26	Auburn	37-27-0	377	2
Jan. 1	*Michigan State	17-13-0	220	1
Totals (13 games)		**313-222-5**	**2987**	**20**

*Capital One Bowl at Orlando, Fla.

AJ McCarron, 2011 (Soph.)

Date	Opponent	A-C-I	Yards	TD
Sept. 3	Kent State	23-14-2	226	1
Sept. 10	at Penn State	31-19-0	163	1
Sept. 17	North Texas	21-15-0	190	0
Sept. 24	Arkansas	20-15-0	200	2
Oct. 1	at Florida	25-12-0	140	0
Oct. 8	Vanderbilt	30-23-0	237	4
Oct. 15	Mississippi	24-19-0	224	1
Oct. 22	Tennessee	26-17-1	284	1
Nov. 5	LSU	28-16-1	199	0
Nov. 12	at Mississippi State	24-14-1	163	0
Nov. 19	Georgia Southern	19-14-0	190	3
Nov. 29	at Auburn	23-18-0	184	3
Jan. 9	*LSU	34-23-0	234	0
Totals	(13 games)	328-219-5	2634	16

*Allstate BCS National Championship Game (New Orleans, La.)

RECEIVING RECORDS

RECEPTIONS

Game

13	DJ Hall vs. Tennessee (185 yards)	Oct. 20, 2007
12	David Bailey vs. Tennessee (153 yards)	Oct. 18, 1969
12	David Bailey at Tennessee (150 yards)	Oct. 17, 1970
12	Julio Jones at Tennessee (221 yards)	Oct. 23, 2010
11	Dennis Homan vs. Southern Mississippi (135 yards)	Sept. 30, 1967
11	Quincy Jackson vs. Brigham Young (104 yards)	Sept. 5, 1998
11	DJ Hall vs. Utah State (157 yards)	Oct. 29, 2005
11	DJ Hall at Mississippi (140 yards)	Oct. 13, 2007

Season

78	Julio Jones (1,133 yards)	2010
67	DJ Hall (1,005 yards)	2007
65	Freddie Milons (733 yards)	1999
62	DJ Hall (1,056 yards)	2006
61	David Palmer (1,000 yards)	1993

Career

194	DJ Hall (2,923 yards)	2004-07
179	Julio Jones (2,653 yards)	2008-10
152	Freddie Milons (1,859 yards)	1998-2001
136	Marquis Maze (1,844 yards)	2008-11
132	David Bailey (1,857 yards)	1969-71

YARDS

Game

221	Julio Jones at Tennessee (12 catches)	Oct. 23, 2010
217	David Palmer at Vanderbilt (8 catches)	Sept. 11, 1993
199	Julio Jones vs. Auburn (10 catches)	Nov. 26, 2010
187	David Bailey vs. Auburn (9 catches)	Nov. 29, 1969
185	DJ Hall vs. Tennessee (13 catches)	Oct. 20, 2007

Season

1,133	Julio Jones (78 catches)	2010
1,056	DJ Hall (62 catches)	2006
1,005	DJ Hall (67 catches)	2007
1,000	David Palmer (61 catches)	1993
924	Julio Jones (58 catches)	2008

Career

2,923	DJ Hall (194 catches)	2004-07
2,653	Julio Jones (179 catches)	2008-10
2,070	Ozzie Newsome (102 catches)	1974-77
1,859	Freddie Milons (152 catches)	1998-01
1,863	Keith Brown (117 catches)	2004-07

YARDS PER CATCH

Game

(Minimum 4 catches)

34.5	Quincy Jackson at LSU (4 for 138 yards)	Nov. 7, 1998
33.7	Joey Jones at Penn State (4 for 135 yards)	Nov. 14, 1981
31.0	Freddie Milons vs. UCLA (4 for 124 yards)	Sept. 1, 2001
30.8	Ozzie Newsome vs. Auburn (4 for 123 yards)	Nov. 26, 1977
28.7	DJ Hall vs. Arkansas (6 for 172 yards)	Sept. 15, 2007

(Minimum 8 catches)

27.1	David Palmer at Vanderbilt (8 for 217 yards)	Sept. 11, 1993
21.6	Toderick Malone vs. Georgia (8 for 173 yards)	Oct. 1, 1994
20.8	David Bailey vs. Auburn (9 for 187 yards)	Nov. 29, 1969
19.6	Antonio Carter vs. Mississippi (8 for 157 yards)	Oct. 14, 2000
19.9	Julio Jones vs. Auburn (10 for 199 yards)	Nov. 26, 2010

Season

(Minimum 15)

27.9	Wayne Wheeler (19 for 530 yards)	1973
23.7	Zach Fletcher (21 for 498 yards)	2003
22.3	Ozzie Newsome (36 for 804 yards)	1977
21.6	Al Lary (35 for 756)	1950
21.2	Ozzie Newsome (25 for 529)	1976

(Minimum 50)

17.0	Keith Brown (62 for 1,056)	2006
16.4	David Palmer (61 for 1,000)	1993
15.9	Julio Jones (58 for 924)	2008
15.2	Dennis Homan (54 for 820)	1967
15.0	DJ Hall (67 for 1,005)	2007

Career

(Minimum 50)

22.7	Wayne Wheeler (55 for 1,246)	1971-73
20.5	George Ranager (53 for 1,084)	1968-70
19.8	Keith Pugh (54 for 1,070)	1977-79
19.6	Al Lary (60 for 1,178)	1948-50

(Minimum 100)

20.3	Ozzie Newsome (102 for 2,070)	1974-77
15.8	David Palmer (102 for 1,611)	1991-93
15.1	DJ Hall (190 for 2,865)	2004-07
14.8	Julio Jones (179 for 2,653)	2008-2010
14.1	David Bailey (132 for 1,857)	1969-71

TOUCHDOWN RECEPTIONS

Game

3	Al Lary vs. Southern Mississippi	Nov. 18, 1950
3	Al Lary at Tulane	Sept. 30, 1950
3	Dennis Homan vs. Southern Mississippi	Sept. 30, 1967
3	Michael Vaughn vs. Southern Mississippi	Oct. 31, 1998

Season

10	Al Lary	1950
9	Dennis Homan	1967
8	Al Bell	1985
7	Ray Perkins	1966
7	Wayne Wheeler	1972
7	David Palmer	1993
7	Julio Jones	2010

Career

18	Dennis Homan	1965-67
17	DJ Hall	2004-07
16	Ozzie Newsome	1974-77
15	Joey Jones	1980-83
15	Julio Jones	2008-10

TWO RECEIVERS OVER 100 YARDS

Tyrone Prothro (134) and DJ Hall vs. Southern Mississippi (130)	Sept. 10, 2005
Freddie Milons (124) and Antonio Carter (104) vs. UCLA	Sept. 1, 2001
Jason McAddley (110) and Freddie Milons (109) vs. Arkansas	Sept. 25, 1999
David Bailey (187) and Bubba Sawyer (110) vs. Auburn	Nov. 29, 1969

MOST CAREER 100-YARD GAMES

13	DJ Hall	2004-07
8	Julio Jones	2008-10
6	Ozzie Newsome	1974-76
5	David Bailey	1969-71
5	Dennis Homan	1965-67

1,000-YARD RECEIVING SEASONS

David Palmer, 1993 (Sr.)

Date	Opponent	No.	Yards	TD
Sept. 4	Tulane	4	66	0
Sept. 11	at Vanderbilt	8	217	2
Sept. 18	Arkansas	2	22	1
Sept. 25	Louisiana Tech	4	96	2
Oct. 2	at South Carolina	3	26	0
Oct. 16	Tennessee	6	95	0
Oct. 23	at Mississippi	8	76	0
Oct. 30	Southern Mississippi	8	129	1
Nov. 6	LSU	3	20	0
Nov. 13	Mississippi State	8	171	1
Nov. 20	at Auburn	4	60	0
Dec. 4	#Florida	3	22	0
Totals	**(12 games)**	**61**	**1,000**	**7**
Dec. 31	*North Carolina	5	62	0

#SEC Championship Game at Atlanta, Ga.; *Gator Bowl at Jacksonville, Fla.

DJ Hall, 2006 (Jr.)

Date	Opponent	No.	Yards	TD
Sept. 2	Hawaii	Did Not Play		
Sept. 9	Vanderbilt	4	56	1
Sept. 16	Louisiana-Monroe	5	82	1
Sept. 23	at Arkansas	6	144	1
Sept. 30	at Florida	6	117	0
Oct. 7	Duke	7	124	1
Oct. 14	Mississippi (OT)	5	119	1
Oct. 21	at Tennessee	7	102	0
Oct. 28	Florida International	2	27	0
Nov. 4	Mississippi State	10	125	0
Nov. 11	at LSU	8	142	0
Nov. 18	Auburn	1	15	0
Dec. 28	*Oklahoma State	5	42	0
Totals	**(12 games)**	**62**	**1,056**	**5**

*Independence Bowl at Shreveport, La.

DJ Hall, 2007 (Sr.)

Date	Opponent	No.	Yards	TD
Sept. 1	Western Carolina	4	52	0
Sept. 8	at Vanderbilt	3	67	0
Sept. 15	Arkansas	6	172	2
Sept. 22	Georgia (OT)	3	46	0
Sept. 29	Florida State (Jacksonville, Fla.)	7	83	1
Oct. 6	Houston	3	19	0
Oct. 13	at Mississippi	11	140	0
Oct. 20	Tennessee	13	185	2
Nov. 3	LSU	2	76	1
Nov. 10	at Mississippi State	5	46	0
Nov. 17	Louisiana-Monroe	3	32	0
Nov. 24	at Auburn	3	29	0
Dec. 30	*Colorado	4	58	0
Totals	**(13 games)**	**67**	**1,005**	**6**

*Independence Bowl at Shreveport, La.

Julio Jones, 2010 (Jr.)

Date	Opponent	No.	Yards	TD
Sept. 4	San Jose State	6	93	1
Sept. 11	Penn State	4	49	0
Sept. 18	at Duke	5	106	1
Sept. 25	at Arkansas	5	55	0
Oct. 2	Florida	4	19	0
Oct. 9	at South Carolina	8	118	1
Oct. 16	Mississippi	1	8	0
Oct. 23	at Tennessee	12	221	0
Nov. 6	at LSU	10	89	1
Nov. 13	Mississippi State	3	41	0
Nov. 18	Georgia State	7	86	2
Nov. 26	Auburn	10	199	1
Jan. 1	*Michigan State	3	49	0
Totals	**(13 games)**	**78**	**1133**	**7**

*Capital One Bowl at Orlando, Fla.

SCORING RECORDS

POINTS

Game

30	Shaun Alexander vs. Brigham Young (5 touchdowns)	Sept. 5, 1998
30	Santonio Beard vs. Mississippi (5 touchdowns)	Oct. 12, 2002
24	Bobby Marlow at Georgia Tech (4 touchdowns)	Nov. 18, 1950
24	Johnny Musso at Florida (4 touchdowns)	Sept. 25, 1971
24	David Casteal at Mississippi State (4 touchdowns)	Oct. 29, 1988
24	Siran Stacy vs. Memphis State (4 touchdowns)	Sept. 16, 1989
24	Siran Stacy vs. Tennessee (4 touchdowns)	Oct. 21, 1989
24	Dennis Riddle vs. Kentucky (4 touchdowns)	Oct. 5, 1996
24	Shaun Alexander at LSU (4 touchdowns)	Nov. 9, 1996
24	Shaun Alexander at Florida (4 touchdowns)	Oct. 2, 1999
24	Trent Richardson at Mississippi (4 touchdowns)	Oct. 15, 2011

Season

144	Shaun Alexander (24 touchdowns)	1999
144	Trent Richardson (24 touchdowns)	2011
132	Leigh Tiffin (30 field goals, 42 PATs)	2009
120	Mark Ingram (20 touchdowns)	2009
115	Jeremy Shelley (21 field goals, 52 PATs)	2011

Career

385	Leigh Tiffin (83 field goals, 136 PATs)	2006-09
345	Philip Doyle (1 touchdown, 78 field goals, 105 PATs)	1987-90
326	Michael Proctor (65 field goals, 131 PATs)	1992-95
312	Van Tiffin (59 field goals, 135 PATs)	1983-86
300	Shaun Alexander (50 touchdowns)	1996-99

TOUCHDOWNS

Game

5	Shaun Alexander vs. Brigham Young (5 rushing)	Sept. 5, 1998
5	Santonio Beard vs. Mississippi (5 rushing)	Oct. 12, 2002
4	Bobby Marlow at Georgia Tech (3 rushing, 1 receiving)	Nov. 18, 1950
4	Johnny Musso at Florida (4 rushing)	Sept. 25, 1971
4	David Casteal at Mississippi State (4 rushing)	Oct. 29, 1988
4	Siran Stacy vs. Memphis State (4 rushing)	Sept. 16, 1989
4	Siran Stacy vs. Tennessee (3 rushing, 1 receiving)	Oct. 21, 1989
4	Dennis Riddle vs. Kentucky (3 rushing, 1 receiving)	Oct. 5, 1996
4	Shaun Alexander at LSU (4 touchdowns)	Nov. 9, 1996
4	Shaun Alexander at Florida (3 rushing, 1 receiving)	Oct. 2, 1999
4	Trent Richardson at Mississippi (4 rushing)	Oct. 15, 2011

Season

24	Shaun Alexander (19 rushing, 4 receiving, 1 kickoff return)	1999
24	Trent Richardson (21 rushing, 3 receiving)	2011
20	Mark Ingram (17 rushing, 3 receiving)	2009
18	Siran Stacy (17 rushing, 1 receiving)	1989
17	Shaun Alexander (13 rushing, 4 receiving)	1998
17	Bobby Humphrey (15 rushing, 2 receiving)	1986

Career

50	Shaun Alexander (41 rushing, 8 receiving, 1 kickoff return)	1996-99
46	Mark Ingram (42 rushing, 4 receiving)	2008-2010
43	Trent Richardson (35 rushing, 7 receiving, 1 KOR)	2009-11
40	Bobby Humphrey (33 rushing, 7 receiving)	1985-88
38	Johnny Musso (34 rushing, 4 receiving)	1969-71

TOUCHDOWN RESPONSIBILITY

Game

5	Santonio Beard vs. Mississippi (5 rushing)	Oct. 12, 2002
5	Shaun Alexander vs. Brigham Young (5 rushing)	Sept. 5, 1998
5	Gary Hollingsworth at Mississippi (5 passing)	Oct. 7, 1989

Season

24	Shaun Alexander (19 rushing, 4 receiving 1 kickoff return)	1999
24	Trent Richardson (21 rushing, 3 receiving)	2011
23	John Parker Wilson (18 passing, 5 rushing)	2007
22	Harry Gilmer (9 rushing, 13 passing)	1945
21	Greg McElory (20 passing, 1 rushing)	2010
20	Mark Ingram (17 rushing, 3 receiving)	2009

Career

58	John Parker Wilson (47 passing, 11 rushing)	2005-08
52	Harry Gilmer (2 PR, 1 KR, 1 IR, 19 rushing, 29 passing)	1944-47
50	Shaun Alexander (41 rushing, 8 receiving, 1 kickoff return)	1996-99
46	Mark Ingram (42 rushing, 4 receiving)	2008-10
43	Trent Richardson (35 rushing, 7 receiving, 1 KOR)	2009-11

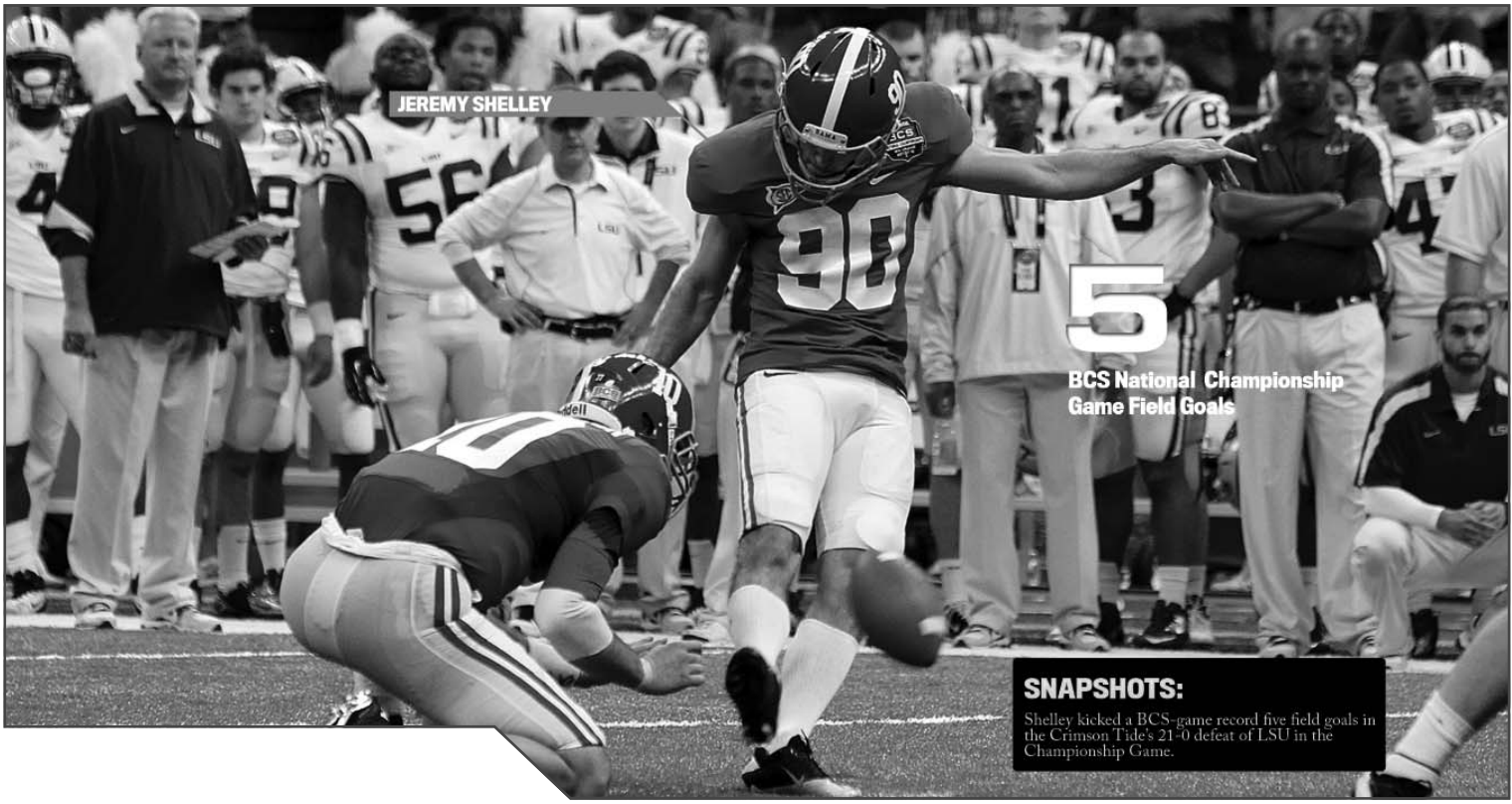

SNAPSHOTS:
Shelley kicked a BCS-game record five field goals in the Crimson Tide's 21-0 defeat of LSU in the Championship Game.

KICKING RECORDS

KICKING POINTS

Game

19	Philip Doyle at Southwestern Louisiana	Oct. 6, 1990
16	Leigh Tiffin at Mississippi	Oct. 10, 2009
15	Michael Proctor vs. Southern Mississippi	Oct. 30, 1993
15	Leigh Tiffin vs. Tennessee	Oct. 20, 2007
15	**Jeremy Shelley vs. LSU**	**Jan. 9, 2011**
14	Bill Davis at Vanderbilt	Sept. 29, 1973
14	Van Tiffin at Vanderbilt	Sept. 24, 1983
14	Van Tiffin vs. Memphis State	Oct. 1, 1983
14	Van Tiffin at Memphis State	Oct. 26, 1985
14	Philip Doyle vs. Vanderbilt	Sept. 24, 1988
14	Hamp Greene vs. Tulane	Oct. 12, 1991
14	Leigh Tiffin vs. Clemson	Aug. 30, 2008
14	Leigh Tiffin vs. Virginia Tech	Sept. 5, 2009

Season

132	Leigh Tiffin (30 FGs, 42 PATs)	2009
115	**Jeremy Shelley (21 FGs, 52 PATs)**	**2011**
111	Leigh Tiffin (25 FGs, 36 PATs)	2007
106	Leigh Tiffin (20 FGs, 46 PATs)	2008
100	Philip Doyle (22 FGs, 34 PATs)	1989

Career

385	Leigh Tiffin (83 FGs, 136 PATs)	2006-09
339	Philip Doyle (78 FGs, 105 PATs)	1987-90
326	Michael Proctor (65 FGs, 131 PATs)	1992-95
312	Van Tiffin (59 FGs, 135 PATs)	1983-86
211	Bill Davis (26 FGs, 133 PATs)	1971-73
202	**Jeremy Shelley (33 FGs, 103 PATs)**	**2009-11**

POINT-AFTER TOUCHDOWNS

Game

11	Harold "Red" Lutz vs. Delta State (13 attempts)	Sept. 21, 1951
11	Bill Davis vs. Virginia Tech (11 attempts)	Oct. 27, 1973
9	Bill Davis vs. California (9 attempts)	Sept. 15, 1973
9	Harry Gilmer vs. Howard (9 attempts)	Oct. 7, 1944

Season

52	**Jeremy Shelley (54 attempts)**	**2011**
51	Bill Davis (53 attempts)	1973
50	Jeremy Shelley (51 attempts)	2010
46	Leigh Tiffin (47 attempts)	2008
46	Bill Davis (50 attempts)	1972
46	Hugh Morrow (58 attempts)	1945

Career

136	Leigh Tiffin (142 attempts)	2006-09
135	Van Tiffin (135 attempts)	1983-86
133	Bill Davis (143 attempts)	1971-73
131	Michael Proctor (132 attempts)	1992-95
120	Hugh Morrow (148 attempts)	1944-47

FIELD GOALS MADE

Game

6	Philip Doyle at Southwestern Louisiana	Oct. 6, 1990
5	Leigh Tiffin at Mississippi	Oct. 10, 2009
5	**Jeremy Shelley vs. LSU**	**Jan. 9, 2012**
4	Peter Kim at Tennessee	Oct. 18, 1980
4	Peter Kim at Kentucky	Sept. 19, 1981
4	Van Tiffin vs. Auburn	Nov. 30, 1985
4	Philip Doyle vs. LSU	Nov. 5, 1988
4	Michael Proctor vs. Southern Mississippi	Oct. 30, 1993
4	Leigh Tiffin at Mississippi State	Nov. 10, 2007
4	Leigh Tiffin vs. Clemson	Aug. 30, 2008
4	Leigh Tiffin vs. Tennessee	Oct. 24, 2009
4	Leigh Tiffin vs. Virginia Tech	Sept. 5, 2009

Season

30	Leigh Tiffin (35 attempts)	2009
25	Leigh Tiffin (34 attempts)	2007
24	Philip Doyle (29 attempts)	1990
22	Philip Doyle (25 attempts)	1989
22	Michael Proctor (29 attempts)	1993

Career

83	Leigh Tiffin (111 attempts)	2006-09
78	Philip Doyle (105 attempts)	1987-90
65	Michael Proctor (91 attempts)	1992-95
59	Van Tiffin (88 attempts)	1983-86
38	Brian Bostick (52 attempts)	2002-04

LONGEST FIELD GOALS MADE

57	Van Tiffin vs. Texas A&M	Sept. 14, 1985
55*	Ryan Pflugner at Arkansas	Sept. 26, 1998
54*	Leigh Tiffin vs. Clemson	Aug. 30, 2008
53*	Michael Proctor at Mississippi	Oct. 23, 1993
53	Van Tiffin vs. Penn State	Oct. 13, 1984
53	Philip Doyle at Temple	Sept. 10, 1988

*without kicking tee

GAME-WINNING FIELD GOALS

(4th Quarter, 5 minutes or less remaining)

Kicker	Opponent	Date	Distance (Time)	Score
Jamie Christensen	Texas Tech	Jan. 2, 2006	45 (0:00)	13-10
Jamie Christensen	Tennessee	Oct. 22, 2005	34 (0:13)	6-3
Jamie Christensen	at Mississippi	Oct. 15, 2005	31 (0:00)	13-10
Neal Thomas	at Vanderbilt	Sept. 8, 2001	27 (5:00)	12-9
Ryan Pflugner	Mississippi	Oct. 10, 1998	22 (OT)	20-17
Michael Proctor	Georgia	Oct. 1, 1994	32 (1:13)	29-28
Philip Doyle	at Tennessee	Oct. 20, 1990	47 (0:00)	9-6
Van Tiffin	Auburn	Nov. 30,1985	52 (0:00)	25-23
Bucky Berrey	Florida State	Oct. 12, 1974	36 (0:33)	8-7
Steve Davis	at Tennessee	Oct. 15, 1966	17 (3:23)	11-10
Richard O'Dell	at Georgia Tech	Nov. 12, 1960	24 (0:00)	16-15
Sandy Sanford	at Vanderbilt	Nov. 25, 1937	27 (<5:00)	9-7
Sandy Sanford	at Tulane	Nov. 6, 1937	41 (<5:00)	9-6

PUNTING RECORDS

PUNTS

Game

19	Johnny Cain vs. Tennessee (914 yards, 48.1 avg.)	Oct. 15, 1932

Season

81	Dixie Howell (3,216 yards, 39.7 avg.)	1933
75	Frank Mann (2,858 yards, 38.1 avg.)	1968
73	Bo Freelend (2,976 yards, 40.8 avg.)	2003
73	Hayden Stockton (3,087 yards, 42.3 avg.)	1996
71	Bryne Diehl (2,918 yards, 41.1 avg.)	199

Career

238	P.J. Fitzgerald (9,485, 39.9 avg.)	2006-09
203	Chris Mohr (8,636 yards, 42.5 avg.)	1985-88
191	Bryne Diehl (7,803 yards, 40.9 avg.)	1992-94
168	Frank Mann (6,619 yards, 39.4 avg.)	1968-70
160	Lane Bearden (6,497 yards, 40.6 avg.)	1999-2002

LONGEST PUNTS

89	Dixie Howell at Tennessee	Oct. 21, 1933
85	Greg Gantt at Mississippi State	Oct. 30, 1971
83	Dixie Howell vs. Kentucky	Nov. 4, 1933
82	Buddy Holt at Vanderbilt	Sept. 24, 1977
81	Tommy White vs. Memphis State	Nov. 21, 1959

PUNTING YARDS

Game

914	Johnny Cain vs. Tennessee (19 punts, 48.1 avg.)	Oct. 15, 1932

Season

3,216	Dixie Howell (81 punts, 39.7 avg.)	1933
3,087	Hayden Stockton (73 punts, 42.3 avg.)	1996
2,976	Bo Freelend (73 punts, 40.8 avg.)	2003
2,918	Bryne Diehl (71 punts, 41.1 avg.)	1994
2,901	Daniel Pope (66 punts, 44.0 avg.)	1998

Career

9,485	P.J. Fitzgerald (238 punts, 39.9 avg.)	2006-09
8,636	Chris Mohr (203 punts, 42.5 avg.)	1985-88
7,803	Bryne Diehl (191 punts, 40.9 avg.)	1992-94
6,619	Frank Mann (166 punts, 39.9 avg.)	1968-70
6,596	Malcolm Simmons (154 punts, 42.8 avg.)	1981-83

PUNTING AVERAGE

Game

(Minimum 5)

52.8	Greg Gantt at Mississippi State (5 for 264 yards)	Oct. 30, 1971
52.8	Chris Mohr vs. Auburn (5 for 264 yards)	Nov. 30, 1985
52.4	Bo Freelend at Mississippi (5 for 262 yards)	Oct. 18, 2003

(Minimum 10)

48.1	Johnny Cain vs. Tennessee (19 for 914 yards)	Oct. 15, 1932

Season

(Minimum 25)

48.7	Greg Gantt (25 for 1,217 yards)	1973
45.1	Chris Mohr (44 for 1,986 yards)	1985

(Minimum 50)

44.0	Daniel Pope (66 for 2,901 yards)	1998
43.9	Malcolm Simmons (60 for 2,637 yards)	1981
43.6	Bryne Diehl (56 for 2,441 yards)	1993
43.1	Daniel Pope (57 for 2,457 yards)	1997
42.3	Hayden Stockton (73 for 3,087 yards)	1996

Career

(Minimum 100)

43.6	Greg Gantt (116 for 5,059 yards)	1971-73
43.5	Daniel Pope (124 for 5,391 yards)	1995-98
42.8	Malcolm Simmons (154 for 6,596 yards)	1981-83
42.5	Chris Mohr (203 for 8,636 yards)	1985-88

PUNT RETURNS

RETURNS

Game

8	Harry Gilmer at Tennessee	Oct. 19, 1946

Season

45	Willie Shelby (396 yards)	1975
42	Greg Richardson (329 yards)	1986
41	Javier Arenas (650 yards)	2008
40	Shaud Williams (346 yards)	2002
37	Harry Gilmer (436 yards)	1946

Career

125	Javier Arenas (1,752 yards)	2006-09
125	Greg Richardson (997 yards)	1983-86
89	Willie Shelby (861 yards)	1973-75
83	Harry Gilmer (1,119 yards)	1944-47
83	David Palmer (889 yards)	1991-93

PUNT RETURN YARDS

Game

153	Javier Arenas vs. Tulane	Sept. 6, 2008
147	Javier Arenas vs. Mississippi State	Nov. 15, 2008
125	Marquis Maze vs. Mississippi	Oct. 16, 2010
125	Marquis Maze vs. Arkansas	Sept. 24, 2011
122	Harry Gilmer at Georgia	Oct. 25, 1947

Season

650	Javier Arenas (41 returns)	2008
493	Javier Arenas (32 returns)	2009
436	Harry Gilmer (37 returns)	1946
436	Marquis Maze (33 returns)	2011
396	Willie Shelby (45 returns)	1975

Career

1,752	Javier Arenas (125 returns)	2006-09
1,119	Harry Gilmer (83 returns)	1944-47
997	Greg Richardson (125 returns)	1983-86
866	David Palmer (102 returns)	1991-93
861	Willie Shelby (89 returns)	1973-75

YARDS PER PUNT RETURN

Game

(Minimum 2)

51.5	Gordon Pettus vs. Duquesne (2 for 103)	Oct. 8, 1948
47.5	David Palmer at LSU (2 for 95)	Nov. 9, 1991
40.6	Harry Gilmer at Georgia (3 for 122)	Oct. 25, 1947

Season

(Minimum 10)

20.0	Gordon Pettus (10 for 200)	1948

(Minimum 20)

18.1	Harry Gilmer (21 for 381)	1947
16.1	David Palmer (24 for 386)	1991
15.9	Javier Arenas (41 for 650)	2008
15.41	Javier Arenas (32 for 493)	2009
15.38	Javier Arenas (21 for 323)	2007

Career

14.0	Javier Arenas (125 for 1,752)	2006-09
13.4	Harry Gilmer (83 for 1,119)	1944-47
10.6	Tony Nathan (46 for 489)	1975-78
10.4	David Palmer (83 for 866)	1991-93
13.4	Harry Gilmer (83 for 1,119)	1944-47

LONGEST PUNT RETURNS

92	Herschel Mosley vs. Howard	Sept. 25, 1937
92	Harry Gilmer at LSU	Nov. 22, 1947
91	Cotton Clark vs. Tulsa	Oct. 27, 1962
90	David Palmer at LSU	Nov. 9, 1991
87	Javier Arenas vs. Tulane	Sept. 6, 2008

KICKOFF RETURNS

RETURNS

Game

8	Javier Arenas vs. LSU (168 yards)	Nov. 3, 2007
6	Trent Richardson at South Carolina (142 yards)	Oct. 9, 2010
5	George Ranager vs. Auburn (196 yards)	Nov. 29, 1969
5	Buddy Seay at Mississippi (84 yards)	Oct. 3, 1970
5	Buddy Seay at Tennessee (70 yards)	Oct. 17, 1970
5	Marcell West at Vanderbilt (96 yards)	Sept. 2, 1995
5	Arvin Richard at Tennessee (118 yards)	Oct. 24, 1998
5	Javier Arenas vs. Utah (134 yards)	Jan. 2, 2009

Season

27	Javier Arenas (657 yards)	2007
26	Javier Arenas (614 yards)	2008
25	Arvin Richard (595 yards)	1998
24	Trent Richardson (634 yards)	2010
22	Buddy Seay (471 yards)	1970

Career

90	Javier Arenas (2,166 yards)	2006-09
59	Arvin Richard (1,261 yards)	1997-2000
42	Bobby Humphrey (1,015 yards)	1985-88
40	Freddie Milons (917 yards)	1998-2001
36	David Palmer (818 yards)	1991-93

KICKOFF RETURN YARDS

Game

197	Kerry Goode vs. Boston College (4 returns)	Sept. 8, 1984
196	George Ranager vs. Auburn (5 returns)	Nov. 29, 1969

Season

657	Javier Arenas (27 returns)	2007
634	Trent Richardson (24 returns)	2010
614	Javier Arenas (26 returns)	2008
595	Arvin Richard (25 returns)	1998
471	Buddy Seay (22 returns)	1970

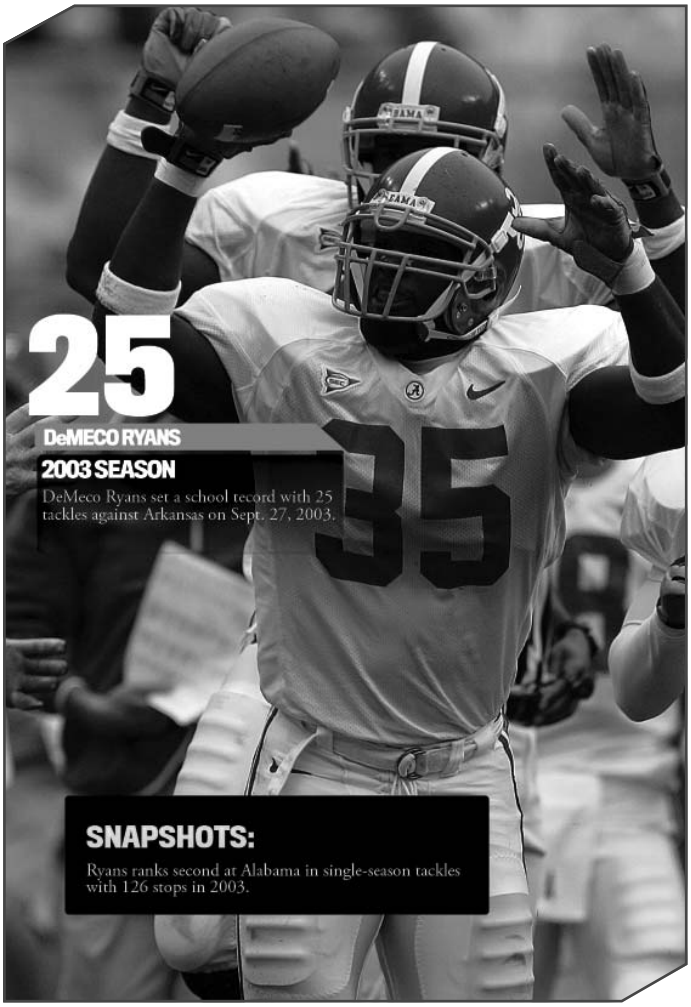

Career

2,166	Javier Arenas (90 returns)	2006-09
1,261	Arvin Richard (59 returns)	1997-2000
1,015	Bobby Humphrey (42 returns)	1985-88
917	Freddie Milons (40 returns)	1998-91
818	David Palmer (36 returns)	1991-93

KICKOFF RETURN AVERAGE

Game

(Minimum 3)

49.3	Kerry Goode vs. Boston College (4 for 197 yards)	Sept. 8, 1984
41.0	Marquis Maze vs. Florida (3 for 123 yards)	Oct. 1, 2011
39.2	George Ranager vs. Auburn (5 for 196 yards)	Nov. 29, 1969

Season

(Minimum 10)

33.4	Ray Ogden (10 for 334 yards)	1964
29.0	Javier Arenas (19 for 551 yards)	2009
28.5	Marquis Maze (12 for 342 yards)	2011
27.7	Fernando Bryant (15 for 416 yards)	1997
27.4	George Ranager (11 for 301 yards)	1969

Career

(Minimum 20)

28.7	Harry Gilmer (20 for 574 yards)	1944-47
26.6	Tyrone Prothro (22 for 581 yards)	2003-06
26.2	Marquis Maze (21 for 550 yards)	2008-11
25.7	Trent Richardson (28 for 720 yards)	2009-11
24.4	Willie Shelby (27 for 658 yards)	1973-75
24.1	Javier Arenas (90 for 2,166 yards)	2006-09

LONGEST KICKOFF RETURNS

100	Jim Burkett vs. Duquesne	Oct. 7, 1949
100	Gary Martin at Miami	Dec. 7, 1963
100	Ray Ogden vs. Auburn	Nov. 26, 1964
100	George Ranager vs. Auburn	Nov. 29, 1969
100	Willie Shelby at Kentucky	Sept. 22, 1973
100	Pierre Goode vs. Mississippi	Oct. 8, 1988
100	Tyrone Prothro at Kentucky	Oct. 9, 2004

TACKLES

Game

25	DeMeco Ryans (LB) vs. Arkansas	Sept. 27, 2003
24	Wayne Davis (LB) vs. Texas A&M	Sept. 14, 1985
24	Mike Hall (LB) vs. Clemson	Oct. 26, 1968
22	Leroy Cook (LB) vs. Mississippi State	Nov. 1, 1975
19	Thomas Boyd (LB) vs. Notre Dame	Nov. 15, 1980
19	Marcus Spencer (FS) at Mississippi State	Nov. 11, 2000

Season

134	Woodrow Lowe (LB)	1973
126	DeMeco Ryans (LB)	2003
125	Wayne Davis (LB)	1985
120	Thomas Boyd (LB)	1980
120	Mike Hall (LB)	1968

Career

327	Wayne Davis (LB)	1983-86
324	Thomas Boyd (LB)	1979-82
315	Woodrow Lowe (LB)	1972-75
309	DeMeco Ryans (LB)	2002-05
307	Roman Harper (S)	2002-05

QUARTERBACK SACKS

Game

5	Derrick Thomas at Texas A&M (38 yards)	Dec. 1, 1988
4	Derrick Thomas at Kentucky (14 yards)	Oct. 1, 1988
4	Leroy Cook vs. Tennessee (36 yards)	Oct. 18, 1975

Season

27.0	Derrick Thomas (204 yards)	1988
18.0	Derrick Thomas (142 yards)	1987
11.0	Emanuel King (76 yards)	1983
10.5	Eric Curry (59 yards)	1992
10.5	John Copeland (45 yards)	1992

Career

52	Derrick Thomas (408 yards)	1985-88
25	Kindal Moorehead (196 yards)	1998-2002
23	Jarret Johnson (194 yards)	1999-2002
22.5	Eric Curry (161 yards)	1990-92
21.5	Wallace Gilberry (135 yards)	2004-07

TACKLES FOR LOSSES (Includes Sacks)

Game

7	Derrick Thomas at Texas A&M (5 sacks & 2 TFLs)	Dec. 1, 1988
6	Derrick Thomas at Kentucky (4 sacks & 2 TFLs)	Oct. 1, 1988
6	Wallace Gilberry vs. Colorado (5 TFLs & 1 sack)	Dec. 30, 2007

Season

39	Derrick Thomas (27 sacks & 12 TFLs - 250 yards)	1988
27	Wallace Gilberry (10 sacks & 17 TFLs - 99 yards)	2007
21.5	John Copeland (10.5 sacks & 11 TFLs - 70 yards)	1992
21.0	Michael Myers (13 sacks & 8 TFLs - 64 yards)	1996
19	Cornelius Bennett (18 sacks & 1 TFL - 105 yards)	1986
19	Derrick Thomas (18 sacks & 1 TFL - 143 yards)	1987

Career

68	Derrick Thomas (465 yards)	1985-88
60.5	Wallace Gilberry (223 yards)	2004-07
48.8	Kindal Moorehead (279 yards)	1998-2002
41	Cornelius Bennett (202 yards)	1983-86
40.5	Eric Curry (222 yards)	1990-92

QUARTERBACK HURRIES

Game

9	Derrick Thomas vs. Penn State	Oct. 22, 1988
6	Derrick Thomas at Kentucky	Oct. 1, 1988

Season

44	Derrick Thomas	1988
33	Kenny King	1999
27	Chris Hood	1996
25	Ralph Staten	1996
24	Michael Myers	1996
24	Kindal Moorehead	1999
24	Antwan Odom	2003

Career

77	Kenny King	1999-2002
66	Kindal Moorehead	1998-2002
63	Jarret Johnson	1999-2002
51	Eric Curry	1990-92
49	Chris Hood	1995-97

*First year quarterback hurries were recorded

MOST INTERCEPTIONS

Game

3	Bobby Wilson at Georgia	Sept. 3, 1951
3	Dicky Thompson at Mississippi (52 yards)	Oct. 1, 1966
3	Jeremiah Castille at Tennessee (44 yards)	Oct. 16, 1982
3	Kevin Jackson at Georgia (34 yards)	Sept. 30, 1995
3	Rashad Johnson at LSU (64 yards)	Nov. 8, 2008

Season

10	Hootie Ingram (163 yards)	1952
8	Harry Gilmer (79 yards)	1946
8	**Robert Lester (102 yards)**	**2010**
7	Steve Higginbotham (108 yards)	1971
7	Jeremiah Castille (60 yards)	1982
7	Antonio Langham (67 yards)	1993
7	Kevin Jackson (44 yards)	1996
7	Mark Barron (125 yards)	2009

Career

19	Antonio Langham (229 yards)	1990-93
16	Harry Gilmer (234 yards)	1944-47
16	Jeremiah Castille (186 yards)	1979-82
16	John Mangum (95 yards)	1986-89
14	Steve Higginbotham (227 yards)	1969-71
14	Kermit Kendrick (114 yards)	1985-88
14	George Teague (115 yards)	1989-92

INTERCEPTION RETURN YARDS

Game

98	Mark McMillian vs. Tennessee-Chattanooga (1 interception)	Oct. 5, 1991
96	Corky Tharp at Tennessee (1 interception)	Oct. 16, 1954
92	Tommy Johnson vs. Tulane (1 interception)	Oct. 12, 1991
91	Reggie Myles at UCLA (1 interception)	Sept. 2, 2000
88	Jimmy Nelson vs. Howard (1 interception)	Oct. 12, 1940

Season

163	Hootie Ingram (10 interceptions)	1952
158	Bobby Luna (6 interceptions)	1953
131	Lionel Mitchell (4 interceptions)	2006
127	Reggie Myles (2 interceptions)	2000
125	Rashad Johnson (5 interceptions)	2008
125	**Mark Barron (7 interceptions)**	**2009**

Career

255	Bobby Luna (11 interceptions)	1951-54
234	Harry Gilmer (16 interceptions)	1944-47
229	Antonio Langham (19 interceptions)	1990-93
227	Steve Higginbotham (14 interceptions)	1969-71
214	Charlie Peprah (9 interceptions)	2002-05

LONGEST INTERCEPTION RETURNS

98	Mark McMillian vs. Tennessee-Chattanooga	Oct. 5, 1991
96	Corky Tharp at Tennessee	Oct. 16, 1954
92	Tommy Johnson vs. Tulane	Oct. 12, 1991
91	Reggie Myles at UCLA	Sept. 2, 2000
88	Jimmy Nelson vs. Howard	Oct. 12, 1940

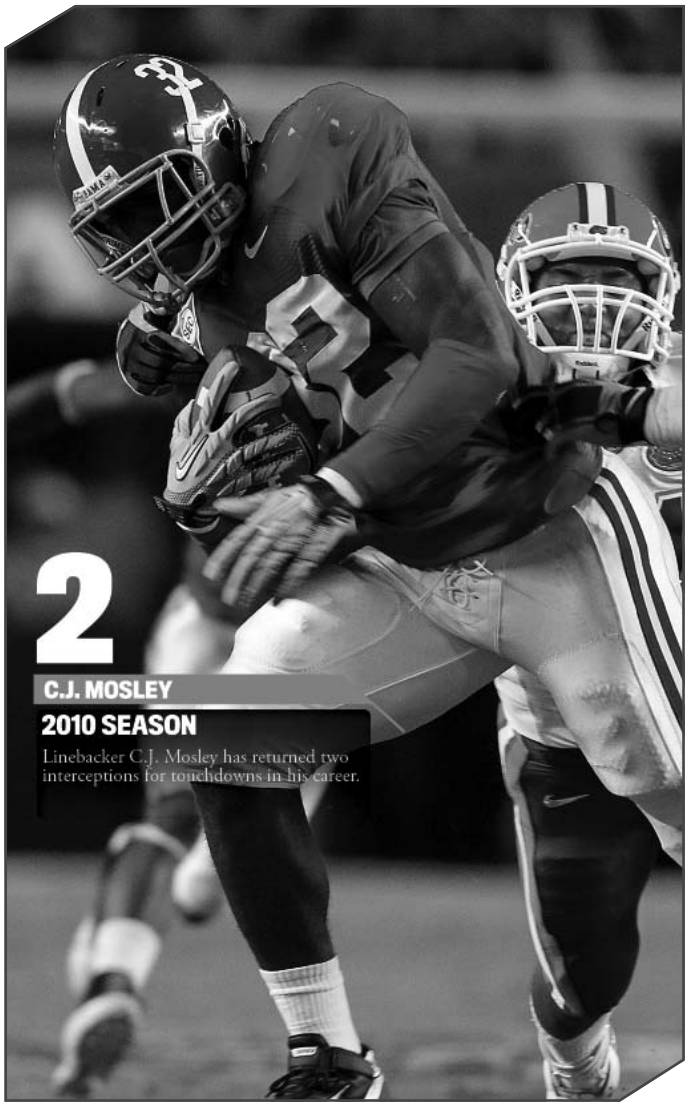

INTERCEPTION RETURNS FOR TOUCHDOWNS

Game

1	**By many (Most Recent: Dee Milliner at Auburn)**	**Nov. 26, 2011**

Season

2	Hootie Ingram	1952
2	Bobby Johns	1966
2	Antonio Langham	1992
2	Cedric Samuel	1995
2	Rashad Johnson	2008
2	**C.J. Mosley**	**2010**
1	**By many (Most Recent: Dee Milliner)**	**2011**

Career

3	Antonio Langham	1990-93
2	Hootie Ingram	1952-54
2	Bobby Johns	1965-67
2	Steve Higginbotham	1969-71
2	Reggie Myles	1998-2001
2	Charlie Peprah	2002-05
2	Rashad Johnson	2005-08
2	**C.J. Mosley**	**2010-present**

PASSES BROKEN UP

Game

6	Marquis Johnson vs. South Carolina	Oct. 17, 2009
6	John Mangum at Vanderbilt	Sept. 30, 1989
6	John Mangum vs. Southwestern Louisiana	Oct. 14, 1989
5	Mark McMillian vs. Vanderbilt	Sept. 29, 1990
4	Efrum Thomas at Vanderbilt	Sept. 30, 1989

Season

24	John Mangum	1989
19	Efrum Thomas	1989
17	Marquis Johnson	2009
16	Milo Lewis	1999
14	Fernando Bryant	1996
14	Charlie Peprah	2003

Career

47	John Mangum	1985-88
31	Fernando Bryant	1995-98
30	Jeremiah Castille	1979-82
29	Kareem Jackson	2007-09
27	Ricky Tucker	1977-80
27	Simeon Castille	2004-07

BLOCKED KICKS

Game

2	Terrence Cody vs. Tennessee (2 Field Goals)	Oct. 24, 2009
2	Derrick Thomas at Kentucky (1 Field Goal & 1 Punt)	Oct. 1, 1988
2	Mike Washington at Mississippi State (2 Field Goals)	Nov. 3, 1973
2	Freddie Pickhard vs. LSU (2 Punts)	Oct. 30, 1926

Season

4	Chris James (4 Punts)	2003
3	Mike Washington (3 Field Goals)	1973
3	Leroy Cook (3 Field Goals)	1974
3	Mike Kramer (2 Field Goals, 1 Punt)	1976
3	Antonio London (3 Field Goals)	1991
3	Tommy Johnson (1 PAT, 2 Punts)	1994

Career

5	Derrick Thomas (1 FG, 4 Punts)	1985-88
4	Leroy Cook (4 Field Goals)	1972-75
4	Tommy Johnson (3 Punts, 1 Field Goal)	1991-94
4	Chris James (4 Punts)	2001-04

BLOCKED KICKS RETURNED FOR TOUCHDOWNS

1	Wu Winslett vs. LSU (26 yards)	Oct. 30, 1926
1	Ben Enis vs. LSU (16 yards)	Oct. 30, 1926
1	Antonio Langham vs. Vanderbilt (30 yards)	Sept. 29, 1990
1	Lemanski Hall at Mississippi State (60 yards)	Nov. 14, 1992
1	Roman Colburn at LSU (33 yards)	Nov. 5, 1994
1	DeShea Townsend at Georgia (90 yards)	Sept. 30, 1995
1	Kecalf Bailey vs. Mississippi (63 yards)	Oct. 14, 2000
1	Lance Taylor at Oklahoma (8 yards)	Sept. 7, 2002
1	Chris James at Mississippi (44 yards)	Oct. 18, 2003
1	Chris Rogers vs. Tulane (17 yards)	Sept. 6, 2008
1	Brandon Gibson vs. Georgia State (22 yards)	Nov. 18, 2010

DEFENSIVE EXTRA POINTS

1	Kenny Smith & Kecalf Bailey vs. East Carolina (Blocked PAT by Smith and return by Bailey for two-point conversion)	Oct. 17, 1998
1	Lee Ozmint at LSU (Interception return on two-point conversion)	Nov. 11, 1989

FUMBLES FORCED

Season

7	Derrick Thomas	1987
4	Several tied at 4 (Last by Courtney Upshaw)	2010

Career

10	Leroy Cook	1972-75
10	E.J. Junior	1977-80
10	Derrick Thomas	1985-88
8	Mike DuBose	1972-74

FUMBLE RECOVERIES

Season

5	Dicky Thompson	1967
5	Colenzo Hubbard	1975
4	Murray Legg	1978
4	Russ Wood	1982
4	Steve Webb	1990
4	Chris Hood	1996

Career

9	Colenzo Hubbard	1973-76
6	Mike DuBose	1972-74
6	Murray Legg	1976-78
5	DeMeco Ryans	2002-05
5	Charlie Peprah	2002-05

MISCELLANEOUS RECORDS

GAMES WON BY SENIOR CLASS

48	2011 Senior Class (2008-11)	48-6

CAREER GAMES PLAYED

54	P.J. Fitzgerald	2006-09
54	Mike Johnson	2006-09
54	Ali Sharrief	2006-09
54	Josh Chapman	2007-11
54	Marquis Maze	2008-11
54	Mark Barron	2008-11
54	Courtney Upshaw	2008-11

CONSECUTIVE CAREER STARTS

54	P.J. Fitzgerald	2006-09
51	Matt Hammond	1990-93
48	Ozzie Newsome	1974-77

WHAT YOU SHOULD KNOW

when dealing with student-athletes.

NCAA legislation expressly prohibits University supporters from providing "extra benefits" to student-athletes. An extra benefit is any special arrangement to provide a student-athlete or his/her family a benefit not authorized by NCAA legislation. In general, you may not provide anything or make special arrangements for student-athletes or prospective student-athletes that are not available to the general student population.

- providing cash or loans, or signing for a loan;
- a guarantee of bond;
- the use of an automobile;
- gifts of any kind, including birthday cards;
- gift of clothing or equipment;
- providing loans to relatives or friends;
- any tangible items, including merchandise;
- free or reduced-cost services, rentals or purchases of any type;
- free or reduced-cost housing;
- gift of cash or like items;
- providing special discounts for goods and services (e.g., car repairs, haircuts, etc.)
- purchasing complimentary admissions from a student-athlete
- providing an honorarium to a student-athlete for a speaking engagement

WHO IS A REPRESENTATIVE OF ALABAMA INTERESTS?

SOMEONE WHO:

- Has ever made any type of financial or in-kind contribution to the athletics department, to a specific sport program or to an athletics booster organization, including purchasing donor seating to athletics events (i.e., Tide Pride Football or Tide Pride Basketball)
- Is or has been a member of any organization or agency promoting University of Alabama athletics (i.e., Red Elephant Club, Grand Slammers, etc.);
- Has ever helped to arrange - or has provided employment for - an enrolled student-athlete, a prospective student-athlete or their parents or relatives;
- Has ever assisted in any manner in the recruitment of prospective student-athletes;
- Has ever provided benefits to enrolled student-athletes or their families or to prospective student-athletes or their families;
- Has otherwise promoted the institution's athletics program in any manner.

WHO IS A PROSPECTIVE STUDENT-ATHLETE?

NCAA rules stipulate that a prospective student-athlete is a person who has started classes for the ninth (9th) grade, regardless of his/her athletic ability.

A prospective student-athlete remains a prospect even after he or she has signed a National Letter of Intent or accepts an offer of financial aid to attend The University of Alabama until he/she reports for the first day of classes for a regular term (fall or spring).

WHAT ABOUT STUDENT-ATHLETE APPEARANCES & PROMOTIONS?

Student-athletes are prohibited from being involved in the advertisement, recommendation or promotion of sales or use of any commercial product or service of any kind. All charitable, educational and nonprofit promotional activities involving student-athletes must have prior approval from the athletics department. All student-athlete appearances for such events are coordinated through the UA Athletics Life Skills Office. For information, please call (205) 348-6618.

WHAT ABOUT STUDENT-ATHLETE EMPLOYMENT?

Student-athletes receiving athletics grants-in-aid will be eligible for employment during the regular academic year. Student-athletes will continue to be eligible for employment during the University's official vacation periods (i.e., Christmas, Spring Break) and during the summer. Very detailed rules regarding which student-athletes may be employed, when and how much money they can earn must be followed. In addition, the Compliance Office must keep written records verifying all student-athlete employment. If you have an interest in hiring a student-athlete, you must first contact the University's Compliance Office prior to employing the student-athlete. Failure to contact the Compliance Office prior to employing a student-athlete could jeopardize the student-athlete's eligibility to participate in intercollegiate athletics at Alabama and could result in an NCAA violation for the student-athlete's sport.

WHAT ARE THE RULES GOVERNING GAMBLING?

A student-athlete, coach and/or employee of The University of Alabama may not provide information to individuals involved in any type of organized gambling concerning sporting events. In addition, student-athletes, coaches and employees of The University of Alabama may not solicit or accept any wager on any intercollegiate or professional athletics contest.

WHAT ABOUT RECRUITING?

As a representative of Alabama's athletics' interests, you may not:

- contact a prospect's coach, principal or counselor in an effort to evaluate a prospect;
- visit the prospect's institution to pick up film or transcripts pertaining to the evaluation of the prospect's academic eligibility or athletic ability;
- contact a prospect, his/her parents, legal guardians or spouse on or off the Alabama campus;
- contact a prospect by telephone or by letter;
- make special arrangements for entertainment for recruiting purposes;
- provide reduced cost products or services to a prospect.

"THE NICK SABAN SHOW" and "HEY, COACH"

Alabama fans again will have an opportunity to talk with Crimson Tide coach Nick Saban each Thursday night on his weekly radio show. Tom Roberts hosts the 60-minute coaches' call-in show following "Hey, Coach" each Thursday night at 6:30 p.m. The first broadcast is set for August 16. Fans can join the program by calling toll-free 877-202-BAMA (2262).

"CRIMSON TIDE TODAY"

Alabama fans keep up with all of the Tide's players and coaches each weekday on "Crimson Tide Today", a daily update on all University of Alabama athletic teams with Tom Roberts and Chris Stewart.

"THE NICK SABAN TV SHOW"

The Crimson Tide's head coach will guide Alabama fans through the football season on his weekly television show, which is broadcast on stations in Alabama and the Southeast. The 30-minute TV show, hosted by Chris Stewart, features highlights, interviews and features with Alabama players. Check local listings for the time and station in your area. Veteran videographers Matt Hoggle and Keith Dobbins will be at every game to shoot all of the action for the coach's TV show.

"CRIMSON TIDE THIS WEEK"

From the start of fall practice through the end of the spring sports season, Bama fans keep up with all sports on "Crimson Tide This Week", a fast-paced 30-minute weekly TV show, hosted by Chris Stewart. Videographer Matt Hoggle, reporter John Huddleston and producer Tom Roberts complete the crew for the weekly show. Check local listings for the time and station in your area.

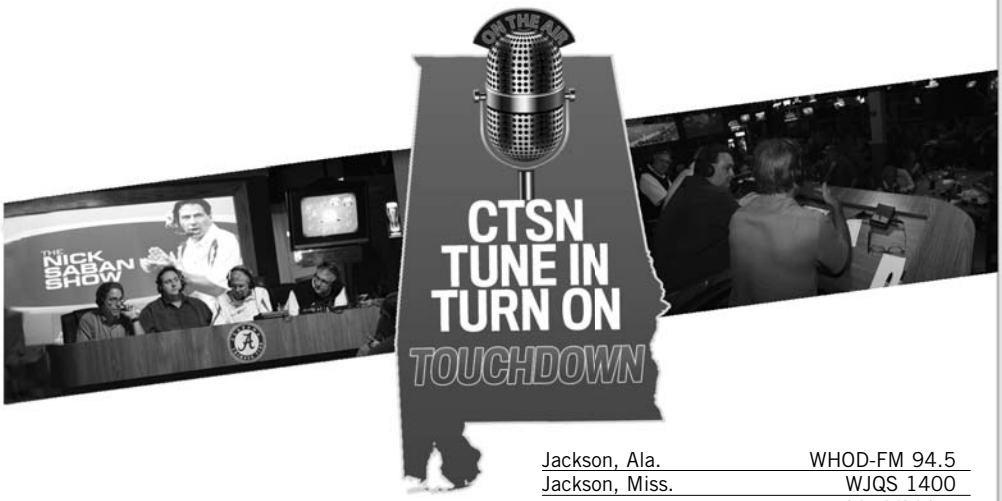

Anniston, Ala.	WHMA 95.5
Apalachicola, Fla.	WFCT 105.5
Arab, Ala.	WAFN 92.7
Ashland, Ala.	WCKF 100.7
Auburn, Ala.	WMXA 96.7
Birmingham, Ala.	WJOX 690/94.5
Brewton, Ala.	WKNU 106.3
Centre, Ala.	WEIS 990/100.5
Chattanooga, Tenn.	WUUQ 97.3/99.3
Clanton, Ala.	WHPH 97.7
Columbia, Tenn.	WMRB 910
Columbus, Ga.	WIOL 1580/95.7
Corinth, Miss.	WADI 95.3
Cullman, Ala.	WFMH 1340
Decatur, Ala.	WWTM 1400
Dothan, Ala.	WBBK 93.1
Eufaula, Ala.	WNRA 1240
Fayette, Ala.	WLDX 990
Florence, Ala.	WYTK 93.9
Fort Payne, Ala.	WFPA 1400
Ft. Walton Beach, Fla.	WTKE 98.1
Gadsden, Ala.	WAAX 570
Georgiana, Ala.	WFXX 107.7
Haleyville, Ala.	WWWH 92.7
Huntsville, Ala.	WUMP 730
	WVNN 770/92.5
Jackson, Ala.	WHOD-FM 94.5
Jackson, Miss.	WJQS 1400
Jasper, Ala.	WJLX 1240/101.5
Lewisburg, Tenn.	WAXO 1220
Linden, Ala.	WINL 98.5
McComb, Miss.	WHNY 1250
Meridian, Miss.	WALT 910/102.1
Mobile, Ala.	WZEW 92.1
Monroeville, Ala.	WMFC 99.3
Montgomery, Ala.	WDXX 100.1
Nashville, Tenn.	WPRT 102.5
Opp, Ala.	WAMI 102.3
Panama City, Fla.	WBPC 95.1
Pensacola, Fla.	WBSR 1450
Rome, Ga.	WSRM 93.5
Russellville, Ala.	WGOL 920
Scottsboro, Ala.	WKEA 98.3
	WWIC 1050
Selma, Ala.	WDXX 100.1
Spartanburg, S.C.	WASC 1530
Tallassee, Ala.	WTLS 1300/106.5
Tupelo, Miss.	WZLQ 98.5
Tuscaloosa, Ala.	WFFN 95.3
	WTSK 790
Vernon, Ala.	WJEC 106.5
West Point, Ga.	WCJM 100.9
Winfield, Ala.	WKXM 1300/97.7

CTSM

crimson tide sports marketing

From opening day on September 1 through the bowl game, Alabama fans will hear all the action of Alabama football on the Crimson Tide Sports Network (CTSN). More than 50 radio stations in Alabama and around the south will broadcast Alabama football games in 2012.

Now in his third decade as the voice of the Tide is Eli Gold. He's called the action of every Crimson Tide game since 1989. A nationally known sportscaster, Eli is also the host of "NASCAR Live", a weekly, nationally syndicated radio call-in show. His broadcasting career includes play-by-play for NFL, Arena Football League and NHL games on radio and television.

Providing the color analysis is former Crimson Tide assistant coach Phil Savage, who's been on the crew since 2008. A Mobile native and currently Executive Director of the Senior Bowl, Savage has extensive NFL experience as an assistant coach with the Cleveland Browns (under defensive coordinator Nick Saban), Director of Player Personnel for the Baltimore Ravens and Senior Vice President and General Manager of the Browns.

Chris Stewart will patrol the sidelines during the game to keep fans up-to-date and then will head to the locker room for postgame interviews with coach Saban and Bama players. A member of the crew since 1999, Stewart is also the voice of men's basketball and baseball.

Tyler Watts and Todd Robbins start and end the game-day broadcast. Watts starred at quarterback for Alabama from 1999 to 2001 and joined the CTSN team in 2007. He will join Stewart for pay-per-view telecasts. Robbins has produced the pre-game and postgame shows for the network since 2005.

The veteran of the CTSN crew is Tom Roberts, who joined the broadcast team in 1979. He hosts the pre-game show, provides scoreboard updates throughout the game and hosts the halftime report.

Starting in 1984, Tom Stipe has produced the CTSN football broadcasts and he also serves as president of the Southeastern Conference Broadcasters Association. Butch Owens has stood behind Gold every week as the spotter since 1989 and Brian Roberts has been keeping up with all the numbers as the statistician for the broadcast since 1998. Jim Carabin oversees the Bama broadcasts in his role as general manager of Crimson Tide Sports Marketing.

BUILT *for* THE NEXT LEVEL

Alabama's success on the field can only be matched by the program's performance in the NFL Draft since head coach Nick Saban arrived at the Capstone. The Crimson Tide have produced an unmatched 11 first round draft picks over the past four years, including four first round picks in each of the past two drafts. Dating back to the 2009 NFL Draft, the Tide has had 24 players selected overall with 18 of those players coming off the board in the first three rounds.

Alabama's Trent Richardson, Mark Barron, Dre Kirkpatrick and Dont'a Hightower with NFL Commissioner Roger Goodell after being selected in the first round of the 2012 NFL Draft.